



DRAFT

Stockyards Survey Forms

January 28, 2016



National Trust *for*
Historic Preservation™

TARRANT COUNTY
HISTORICAL SOCIETY
AGGIE PATE & CAPPER FOUNDATION



Abstract: Historic Resource Survey for the Fort Worth Stock Yards

Historic preservation consultant Kip Wright began an intensive level architectural and historical survey of the Fort Worth Stock Yards area in August 2015. The project was initiated and contracted by Historic Fort Worth, Inc. Funding for the project has been provided by Historic Fort Worth, the National Trust for Historic Preservation, the Texas Historic Foundation, and the City of Fort Worth. Steps to complete the project include (1) identifying the project survey area, in coordination with Historic Fort Worth staff, (2) consulting previous survey work, including the 1975 nomination of the Fort Worth Stockyards to the National Register of Historic Places and the 1988 Tarrant County Historic Resources Survey, (3) photographing and completing a survey form for all properties within the survey area, (4) delineating a potential historic district boundary, (5) conducting archival research, and (6) publishing of survey report. Survey results will be useful in identifying existing historic properties in the vicinity of the Stock Yards, revising the boundaries of the existing National Register district, serving as a data source for the designation of a local historic district, and planning efforts for the future of Fort Worth's historic resources.

The survey was completed in November 2015 and documented 98 properties. The boundary of the proposed Fort Worth Stock Yards Historic District contains 88 of these properties. Of the buildings in the district, 69 are considered historic properties contributing to the district, and 19 buildings were identified as non-contributing. Included in the 69 contributing buildings are 47 historic properties that were previously documented in the Tarrant County Historic Resources Survey. Several additional buildings have been included in the new, proposed boundary because these buildings were not old enough to be included in the National Register Historic District in 1975. In 1975 only buildings built in 1925 or earlier were included. The new historic district includes buildings built after 1925.

It is important to note that extant buildings located in the industrial area of the Swift Plant are not included in this building count but are included in the proposed historic district boundary. Access to the Swift buildings for survey documentation has yet to be granted by the current property owners. It is essential that the Swift Plant, as well as extant pens, scale houses, loading ramps, and livestock runways, be included in the proposed historic district. These industrial facilities, for the processing of livestock, are the very reason for the existence of this historic district and are vital to the area's uniqueness as a potential National Historic Landmark. Without these industrial facilities, the Stock Yards commercial area loses its historic context and is comparable to any downtown commercial area in the United States: it is the stock yards district without the stock yards. The exclusion of the slaughter house and stock yard areas would be a detriment to the authenticity of the new Fort Worth Stock Yards Historic District.

The proposed boundary of the historic district was drawn, primarily, along property lines. The intent was to include all contributing buildings and features in the Stock Yards area while minimizing the number of non-contributing buildings included in the boundary. The survey area is bounded by 22nd Street on the south, 27th Street on the north, Clinton Street on the west, and the railroad on the east side of the Stock Yards. The proposed district, which contains N. Main Street and Exchange Street as its

main axes, is smaller than the National Register Historic District designated in 1975 due to the extensive loss of stock yards pens over the last 40 years. The property types in the district are primarily commercial, but agricultural, institutional, organizational, and residential properties are also included.

The new district is eligible locally because of its significance to the history of Fort Worth, but it is also eligible on a state and national level. In his book *Imperial Texas: An Interpretive Essay in Cultural Geography* (Austin: University of Texas Press, 1969), D. W. Meinig identifies the Stock Yard's statewide significance as "the Swift and Armour packing plants in Fort Worth marked the direct entry of major national firms lured by local Texas raw materials" (p. 81). He writes that the Stock Yards was an important addition to the Texas economy and "indicative of the general direction of Texas development in the twentieth century" (p. 79). The area is significant on the national level as a major meat producer for the United State through the 1950s. It was a vital shipping point for mules during the First World War and the site of important scientific research for the U.S. livestock industry. Because of its uniqueness, the Stock Yards historic district is potentially eligible for National Register of Historic Places as a National Historic Landmark.

This project will not be finished until July 2016, although the survey phase of the project is complete, historic properties have been identified, and a historic district boundary has been proposed. The project will also include a survey report. The survey report will contain project objectives, research design, a description of the project area, definition of survey methodology, a building inventory with property types, the historic context of the proposed district, a map of the proposed district, and bibliography. The survey, assessment, and recommendations will be completed and finalized following the coordination of all findings with City of Fort Worth historic preservation staff and the Texas Historical Commission.

Fort Worth Stockyards Local Historic District



TARRANT COUNTY
HISTORICAL SOCIETY
AGGIE PATE & CAPPER FOUNDATION

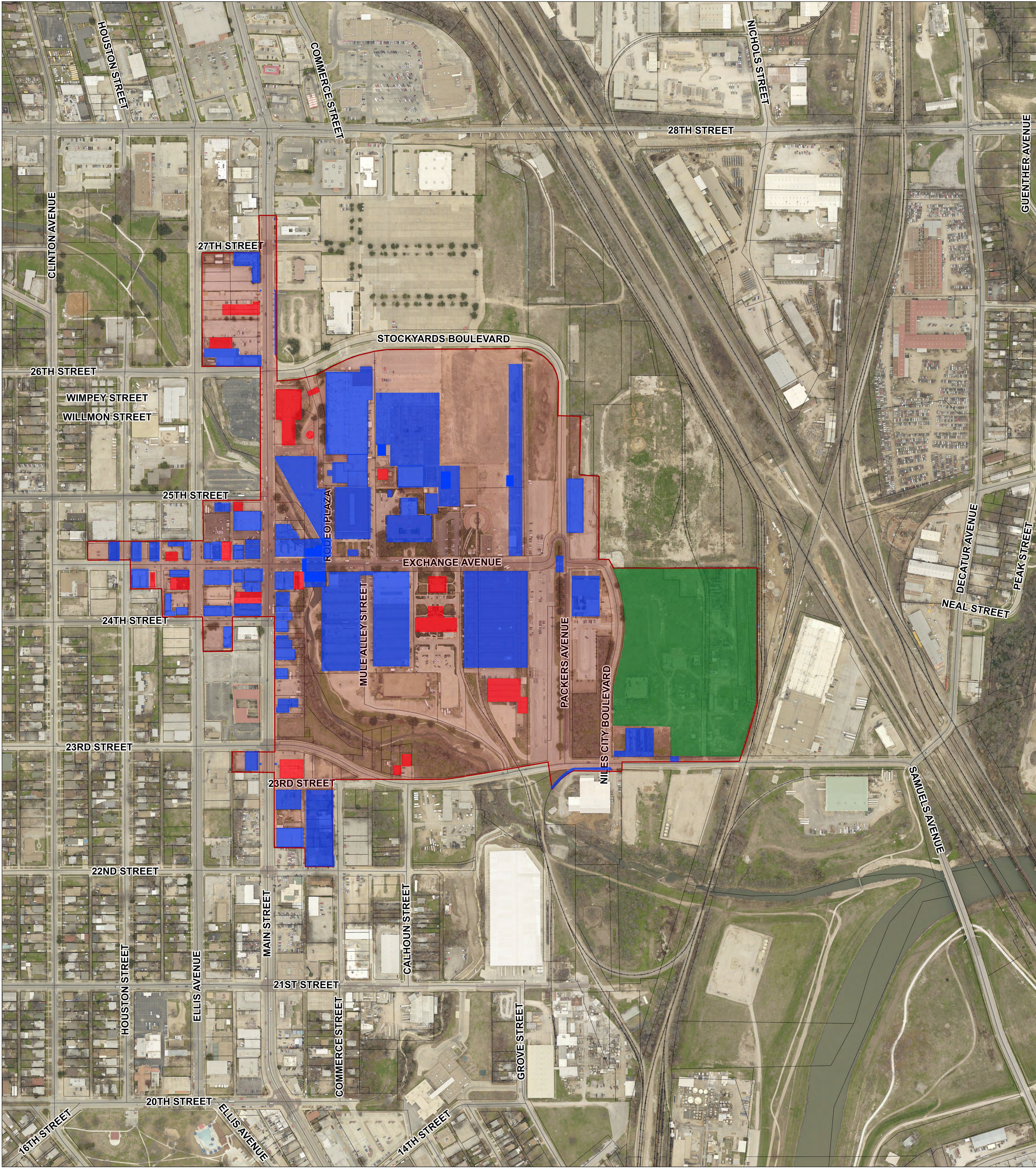

Indicates Non-Contributing
properties within the
Stockyards Local Historic District



Indicates Contributing
properties within the
Stockyards Local Historic District



Indicates properties where
evaluation was not possible.
However, it is likely contributing
structures can be found in this
location.

COPYRIGHT 2015 CITY OF FORT WORTH UNAUTHORIZED REPRODUCTION IS A VIOLATION OF APPLICABLE LAWS.
THIS DATA IS TO BE USED FOR A GRAPHICAL REPRESENTATION ONLY. THE ACCURACY IS NOT TO BE TAKEN / USED
AS DATA PRODUCED FOR ENGINEERING PURPOSES OR BY A REGISTERED PROFESSIONAL LAND SURVEYOR.
THE CITY OF FORT WORTH ASSUMES NO RESPONSIBILITY FOR THE ACCURACY OF SAID DATA.



1. 500 NE 23RD Street
2. 111 NW 24TH Street
3. 208 NW 24TH Street
4. 115-117-121 NW 25TH Street
5. Armor Plant Building
6. Armour-Swift Staircase
7. 2100 Block N. Commerce Street
8. 2201 N. Commerce Street
9. 2445 N. Commerce Street
10. 2500 Block N. Commerce Street
11. 2501 N. Commerce Street
12. 2520 N. Commerce Street
13. Scales, N. Commerce Street
14. 100 E. Exchange Avenue
15. 101-109 E. Exchange Avenue
16. 104-106 E. Exchange Avenue
17. 110 E. Exchange Avenue
18. 112 E. Exchange Avenue
19. 115-119 E. Exchange Avenue
20. 118-120 E. Exchange Avenue
21. 122-124 E. Exchange Avenue
22. 123 E. Exchange Avenue
23. 123A E. Exchange Avenue
24. 130 E. Exchange Avenue
25. 131 E. Exchange Avenue
26. 131A E. Exchange Avenue
27. 131B E. Exchange Avenue
28. 132 E. Exchange Avenue
29. 200 Block E. Exchange Avenue (N)
30. 200 Block E. Exchange Avenue (S)
31. 201 E. Exchange Avenue
32. 600 E. Exchange Avenue
33. 101-117 W. Exchange Avenue
34. 108-112 W. Exchange Avenue
35. 109-111 W. Exchange Avenue
36. 114 W. Exchange Avenue
37. 115-125 W. Exchange Avenue
38. 120 W. Exchange Avenue
39. 124 W. Exchange Avenue
40. 200 W. Exchange Avenue
41. 204 W. Exchange Avenue
42. 204A W. Exchange Avenue

43. 204B W. Exchange Avenue
44. 212 W. Exchange Avenue
45. 213 W. Exchange Avenue
46. 221 W. Exchange Avenue
47. 222 W. Exchange Avenue
48. 300 W. Exchange Avenue
49. 301 W. Exchange Avenue
50. 307 W. Exchange Avenue
51. 2400 Ellis Street
52. 2401 Ellis Street
53. 2413 Ellis Street
54. 2415 Ellis Street
55. 2200 Block-W N. Main Street
56. 2200 Block-E N. Main Street
57. 2204-2210 N. Main Street
58. 2224-2228 N. Main Street
59. 2225 N. Main Street
60. 2229-2237 N. Main Street
61. 2239 N. Main Street
62. 2239A N. Main Street
63. 2243-2251 N. Main Street
64. 2300 N. Main Street
65. 2322 N. Main Street
66. 2326 N. Main Street
67. 2340 N. Main Street
68. 2350 N. Main Street
69. 2356 N. Main Street
70. 2358 N. Main Street
71. 2400 N. Main Street
72. 2401-2403 N. Main Street
73. 2402 N. Main Street
74. 2404-2406 N. Main Street
75. 2405 N. Main Street
76. 2408-2414 N. Main Street
77. 2409 N. Main Street
78. N. Main Street
79. 2411-2413 N. Main Street
80. 2453-2455 N. Main Street
81. 2457 N. Main Street
82. 2458 N. Main Street
83. 2465 N. Main Street
84. 2521 N. Main Street

85. 2600 Block-A N. Main Street
86. 2600 Block-B N. Main Street
87. 2600 Block-C N. Main Street
88. 2600 Block-D N. Main Street
89. 2600 Block-E N. Main Street
90. 2601 N. Main Street
91. 2609 N. Main Street
92. 2625 N. Main Street
93. 2629 N. Main Street
94. Rodeo Plaza
95. Swift Auto Garages
96. Swift Fertilizer House
97. Swift Killing Tank & Beef Cooler
98. Swift Lard Making Warehouse
99. Swift Staircase & Walls

TEXAS HISTORICAL COMMISSION

HISTORIC RESOURCES SURVEY FORM

PROJECT # 35T
 County TARRANT
 Address 100 Block, E. Exchange Avenue (Fort Worth Stock Yards Sign)

Local ID 35T
 City FORT WORTH

SECTION 1

Basic Inventory

Current Name Fort Worth Stock Yards Sign

Historic Name Fort Worth Stock Yards Sign

Owner Information:

Name City of Fort Worth Status 35T
 Address 1000 Throckmorton Street City Fort Worth
 State Texas Zip 76102

Geographic Location: Latitude: 32.788894 Longitude: -97.348561

Legal Description (Lot/Block) Public right-of-way

Addition/Subdivision 35T Year 35T

Property Type: ☐ Building ☐ Structure ☒ Object ☐ Site ☐ District

Current Designations:

☒ NR District (Is property contributing? ☒ Yes ☐ No)
☐ NHL ☐ NR ☒ RTHL ☐ OTHM ☐ HTC ☒ SAL ☐ Local ☐ Other 35T

Architect: 35T

Builder: Topeka Bridge & Land Company

Construction Date: 1910 ☒ Actual ☐ Estimated Source: Tarrant County Historic Resources Survey: Fort Worth, Near North Side and West Side, Westover Hills (1988)

Function

Current Use: ☐ Agriculture ☒ Commerce/trade ☐ Defense ☐ Domestic ☐ Educational
☐ Government ☐ Healthcare ☐ Industry/Processing ☐ Recreation/Culture ☐ Religious ☐ Social
☐ Vacant ☐ Other: Transportation

Historic Use: ☐ Agriculture ☒ Commerce/trade ☐ Defense ☐ Domestic ☐ Educational
☐ Government ☐ Healthcare ☐ Industry/Processing ☐ Recreation/Culture ☐ Religious ☐ Social
☐ Vacant ☐ Other: Transportation

Image Information

Recorded by: KIP WRIGHT

Date Recorded: AUGUST 2015

Photo Data: ID# 35T

To: 35T

Primary Image ID: 35T



TEXAS HISTORICAL COMMISSION

HISTORIC RESOURCES SURVEY FORM

PROJECT # 35T
 County TARRANT
 Address 100 Block, E. Exchange Avenue (Fort Worth Stock Yards Sign)

Local ID 35T
 City FORT WORTH

SECTION 2

Architectural Description

General Architectural Description: Two thick concrete columns with ball finials support a metal frame sign, emblazoned with "Fort Worth Stock Yards," across East Exchange Avenue. Iconic entrance to stock yards area.

☐ Additions, modifications, specify dates: 35T
☐ Relocated, specify date, former location and information of interest: 35T

Stylistic Influence(s)

☐ Log traditional ☐ Shingle ☐ Gothic Revival ☐ Pueblo Revival ☐ International
☐ Greek Revival ☐ Romanesque Revival ☐ Tudor Revival ☐ Spanish Colonial ☐ Post-war Modern
☐ Italianate ☐ Folk Victorian ☐ Neo-Classical ☐ Prairie ☐ Ranch
☐ Second Empire ☐ Colonial Revival ☐ Beaux Arts ☐ Craftsman ☐ Commercial Style
☐ Eastlake ☐ Renaissance Revival ☐ Mission ☐ Art Deco ☐ No Style
☐ Queen Anne ☐ Exotic Revival ☐ Monterey ☐ Moderne ☐ Other

Structural Details

Roof Form

☐ Gable ☐ Hipped ☐ Gambrel ☐ Shed ☐ Flat w/ parapet ☐ Mansard ☐ Pyramidal

Other: 35T

Roof Materials

☐ Wood shingles ☐ Tile ☐ Composition Shingles ☐ Metal ☐ Other: 35T

Wall Materials

☐ Brick ☐ Stucco ☐ Stone ☐ Wood shingles ☐ Log ☐ Terra Cotta ☒ Concrete
☐ Metal: ☐ Wood Siding ☐ Siding: Other 35T ☐ Glass ☐ Asbestos ☐ Vinyl
☐ Other: 35T

Windows

☐ Fixed ☐ Double Hung ☐ Wood Sash ☐ Metal Sash ☐ Casement
☐ Sliding ☐ Decorative Screenwork Other: 35T

Doors (Primary Entrance)

☐ Single door ☐ Double door ☐ With transom ☐ With sidelights ☐ Other: 35T

Plan

☐ L-plan ☐ T-plan ☐ Modified L-plan ☐ 2-room ☐ Open ☐ Center Passage ☐ Bungalow ☐ Shotgun
☐ Irregular ☐ Four Square ☐ Rectangular ☐ Other 35T

of Stories: 35T Basement: ☐ None ☐ Partial ☐ Full

Chimneys

Specify #35T ☐ Interior ☐ Exterior
☐ Brick ☐ Stone ☐ Stucco ☐ Corbelled Caps ☐ Other: 35T

PORCHES/CANOPIES

Form: ☐ Shed Roof ☐ Flat Roof ☐ Hipped Roof ☐ Gable Roof ☐ Inset ☐ Other: 35T

Support: ☐ Wood posts (plain) ☐ Wood posts (turned) ☐ Masonry pier ☐ Fabricated metal
☐ Box columns ☐ Classical columns ☐ Tapered box supports ☐ Suspension cables
☐ Suspension rods ☐ Spindlework ☐ Jigsawn trim ☐ Other: 35T

Materials: ☐ Metal ☐ Wood ☐ Fabric ☐ Other 35T

Ancillary Buildings (specify # and type)

Garage 35T Barn 35T Shed 35T Other: 35T

Landscape/Site Features

☒ Sidewalks ☐ Terracing ☐ Drives ☐ Well/cistern ☐ Gardens ☐ Other: 35T
☐ Stone ☐ Wood ☐ Concrete ☐ Brick ☐ Other materials: 35T

Landscape Notes: 35T

TEXAS HISTORICAL COMMISSION

HISTORIC RESOURCES SURVEY FORM

PROJECT # 35T
 County TARRANT
 Address 100 Block, E. Exchange Avenue (Fort Worth Stock Yards Sign)

Local ID 35T
 City FORT WORTH

SECTION 3

Historical Information

Associated Historical Context: ☐ Agriculture ☒ Architecture ☐ Arts ☐ Commerce
☐ Communication ☐ Education ☐ Exploration ☐ Health ☐ Immigration/Settlement
☐ Law/Government ☐ Military ☐ Natural Resources ☐ Planning/Development ☐ Religion/Spirituality
☐ Science/Technology ☐ Social/Cultural ☐ Transportation ☐ Other: 35T

Applicable National Register (NR) Criteria:

- ☒ A Associated with events that have made a significant contribution to the broad pattern of our history
☐ B Associated with the lives of persons significant in our past
 Embodies the distinctive characteristics of a type, period or method of construction or represents the work of a master, or possesses high artistic value, or represents a significant and distinguishable entity whose components lack individual distinctions
☒ C
☐ D Has yielded, or is likely to yield, information important in prehistory of history

Areas of Significance: Architecture

Period(s) of Significance: 1910-1962

Level of Significance: ☒ National ☐ State ☐ Local

Integrity: ☒ Location ☒ Design ☒ Materials ☒ Workmanship
☒ Setting ☒ Feeling ☒ Association

Integrity notes: Excellent integrity

Individually Eligible? ☒ Yes ☐ No ☐ Undetermined

Within Potential NR District? ☒ Yes ☐ No ☐ Undetermined

Is Property Contributing? ☒ Yes ☐ No ☐ Undetermined

Priority: ☒ High ☐ Medium ☐ Low Explain: Iconic in public consciousness.
 (see manual for definitions)

Other Information

Is prior documentation available for this resource? ☒ Yes ☐ No ☐ Unknown **Type:** ☐ HABS ☒ Survey ☒ Other

Documentation details Tarrant County Historic Resources Survey: Fort Worth, Near North Side and West Side, Westover Hills (1988), Site #216A, State Archeological Landmark (1984), Recorded Texas Historic Landmark.

Questions?

Contact Survey Coordinator
 History Programs Division, Texas Historical Commission
 512/463-5853
 history@thc.state.tx.us
 version 3/2013



TEXAS HISTORICAL COMMISSION
real places telling real stories

www.thc.state.tx.us

TEXAS HISTORICAL COMMISSION

HISTORIC RESOURCES SURVEY FORM

PROJECT # 35T
County TARRANT
Address 100 Block, E. Exchange Avenue (Marine Creek Bridge)

Local ID 35T
City FORT WORTH

SECTION 1

Basic Inventory

Current Name Marine Creek Bridge

Historic Name Marine Creek Bridge

Owner Information:

Name City of Fort Worth

Status 35T

Address 1000 Throckmorton Street

City Fort Worth

State Texas

Zip 76102

Geographic Location: Latitude: 32.788857

Longitude: -97.348356

Legal Description (Lot/Block) Public right-of-way

Addition/Subdivision 35T

Year 35T

Property Type: ☐ Building ☒ Structure ☐ Object ☐ Site ☐ District

Current Designations:

☒ NR District (Is property contributing? ☒ Yes ☐ No)

☐ NHL ☐ NR ☐ RTHL ☐ OTHM ☐ HTC ☐ SAL ☐ Local ☐ Other 35T

Architect: 35T

Builder: Topeka Bridge & Land Company

Construction Date: 1910

☒ Actual ☐ Estimated

Source: Tarrant County Historic Resources Survey: Fort

Worth, Near North Side and West Side, Westover Hills (1988)

Function

Current Use: ☐ Agriculture ☒ Commerce/trade ☐ Defense ☐ Domestic ☐ Educational
☐ Government ☐ Healthcare ☐ Industry/Processing ☐ Recreation/Culture ☐ Religious ☐ Social
☐ Vacant ☒ Other: Transportation

Historic Use: ☐ Agriculture ☒ Commerce/trade ☐ Defense ☐ Domestic ☐ Educational
☐ Government ☐ Healthcare ☐ Industry/Processing ☐ Recreation/Culture ☐ Religious ☐ Social
☐ Vacant ☒ Other: Transportation

Image Information

Recorded by: KIP WRIGHT

Date Recorded: AUGUST 2015

Photo Data: ID# 35T

To: 35T

Primary Image ID: 35T



TEXAS HISTORICAL COMMISSION

HISTORIC RESOURCES SURVEY FORM

PROJECT # 35T

County TARRANT

Address 100 Block, E. Exchange Avenue (Marine Creek Bridge)

Local ID 35T

City FORT WORTH

SECTION 2

Architectural Description

General Architectural Description: Arched, two-span, reinforced-concrete bridge☐ Additions, modifications, specify dates: 35T☐ Relocated, specify date, former location and information of interest: 35T

Stylistic Influence(s)

- | | | | | |
|--|--|---|---|---|
| <input type="checkbox"/> Log traditional | <input type="checkbox"/> Shingle | <input type="checkbox"/> Gothic Revival | <input type="checkbox"/> Pueblo Revival | <input type="checkbox"/> International |
| <input type="checkbox"/> Greek Revival | <input type="checkbox"/> Romanesque Revival | <input type="checkbox"/> Tudor Revival | <input type="checkbox"/> Spanish Colonial | <input type="checkbox"/> Post-war Modern |
| <input type="checkbox"/> Italianate | <input type="checkbox"/> Folk Victorian | <input type="checkbox"/> Neo-Classical | <input type="checkbox"/> Prairie | <input type="checkbox"/> Ranch |
| <input type="checkbox"/> Second Empire | <input type="checkbox"/> Colonial Revival | <input type="checkbox"/> Beaux Arts | <input type="checkbox"/> Craftsman | <input type="checkbox"/> Commercial Style |
| <input type="checkbox"/> Eastlake | <input type="checkbox"/> Renaissance Revival | <input type="checkbox"/> Mission | <input type="checkbox"/> Art Deco | <input type="checkbox"/> No Style |
| <input type="checkbox"/> Queen Anne | <input type="checkbox"/> Exotic Revival | <input type="checkbox"/> Monterey | <input type="checkbox"/> Moderne | <input type="checkbox"/> Other |

Structural Details

Roof Form

- ☐
- Gable
- ☐
- Hipped
- ☐
- Gambrel
- ☐
- Shed
- ☐
- Flat w/ parapet
- ☐
- Mansard
- ☐
- Pyramidal

Other: 35T

Roof Materials

- ☐
- Wood shingles
- ☐
- Tile
- ☐
- Composition Shingles
- ☐
- Metal
- ☐
- Other: 35T

Wall Materials

- | | | | | | | |
|-------------------------------------|--------------------------------------|--|--|--------------------------------|--------------------------------------|--|
| <input type="checkbox"/> Brick | <input type="checkbox"/> Stucco | <input type="checkbox"/> Stone | <input type="checkbox"/> Wood shingles | <input type="checkbox"/> Log | <input type="checkbox"/> Terra Cotta | <input checked="" type="checkbox"/> Concrete |
| <input type="checkbox"/> Metal: | <input type="checkbox"/> Wood Siding | <input type="checkbox"/> Siding: Other 35T | | <input type="checkbox"/> Glass | <input type="checkbox"/> Asbestos | <input type="checkbox"/> Vinyl |
| <input type="checkbox"/> Other: 35T | | | | | | |

Windows

- | | | | | |
|----------------------------------|--|------------------------------------|-------------------------------------|-----------------------------------|
| <input type="checkbox"/> Fixed | <input type="checkbox"/> Double Hung | <input type="checkbox"/> Wood Sash | <input type="checkbox"/> Metal Sash | <input type="checkbox"/> Casement |
| <input type="checkbox"/> Sliding | <input type="checkbox"/> Decorative Screenwork | Other: 35T | | |

Doors (Primary Entrance)

- ☐
- Single door
- ☐
- Double door
- ☐
- With transom
- ☐
- With sidelights
- ☐
- Other: 35T

Plan

- | | | | | | | | |
|------------------------------------|--------------------------------------|--|------------------------------------|-------------------------------|---|-----------------------------------|----------------------------------|
| <input type="checkbox"/> L-plan | <input type="checkbox"/> T-plan | <input type="checkbox"/> Modified L-plan | <input type="checkbox"/> 2-room | <input type="checkbox"/> Open | <input type="checkbox"/> Center Passage | <input type="checkbox"/> Bungalow | <input type="checkbox"/> Shotgun |
| <input type="checkbox"/> Irregular | <input type="checkbox"/> Four Square | <input type="checkbox"/> Rectangular | <input type="checkbox"/> Other 35T | | | | |

of Stories: 35T Basement: ☐ None ☐ Partial ☐ Full

Chimneys

- Specify #35T
- ☐
- Interior
- ☐
- Exterior
-
- ☐
- Brick
- ☐
- Stone
- ☐
- Stucco
- ☐
- Corbelled Caps
- ☐
- Other: 35T

PORCHES/CANOPIES

Form: ☐ Shed Roof ☐ Flat Roof ☐ Hipped Roof ☐ Gable Roof ☐ Inset ☐ Other: 35T

- Support:**
- ☐
- Wood posts (plain)
- ☐
- Wood posts (turned)
- ☐
- Masonry pier
- ☐
- Fabricated metal
-
- ☐
- Box columns
- ☐
- Classical columns
- ☐
- Tapered box supports
- ☐
- Suspension cables
-
- ☐
- Suspension rods
- ☐
- Spindlework
- ☐
- Jigsawn trim
- ☐
- Other: 35T

Materials: ☐ Metal ☐ Wood ☐ Fabric ☐ Other 35T

Ancillary Buildings (specify # and type)

Garage 35T Barn 35T Shed 35T Other: 35T

Landscape/Site Features

- | | | | | | |
|------------------------------------|------------------------------------|-----------------------------------|---------------------------------------|---|-------------------------------------|
| <input type="checkbox"/> Sidewalks | <input type="checkbox"/> Terracing | <input type="checkbox"/> Drives | <input type="checkbox"/> Well/cistern | <input type="checkbox"/> Gardens | <input type="checkbox"/> Other: 35T |
| <input type="checkbox"/> Stone | <input type="checkbox"/> Wood | <input type="checkbox"/> Concrete | <input type="checkbox"/> Brick | <input type="checkbox"/> Other materials: 35T | |

Landscape Notes: 35T

TEXAS HISTORICAL COMMISSION

HISTORIC RESOURCES SURVEY FORM

PROJECT # 35T
 County TARRANT
 Address 100 Block, E. Exchange Avenue (Marine Creek Bridge)

Local ID 35T
 City FORT WORTH

SECTION 3

Historical Information

Associated Historical Context: ☐ Agriculture ☒ Architecture ☐ Arts ☒ Commerce
☐ Communication ☐ Education ☐ Exploration ☐ Health ☐ Immigration/Settlement
☐ Law/Government ☐ Military ☐ Natural Resources ☐ Planning/Development ☐ Religion/Spirituality
☐ Science/Technology ☐ Social/Cultural ☒ Transportation ☐ Other: 35T

Applicable National Register (NR) Criteria:

- ☒ A Associated with events that have made a significant contribution to the broad pattern of our history
☐ B Associated with the lives of persons significant in our past
 Embodies the distinctive characteristics of a type, period or method of construction or represents the work of a master, or possesses high artistic value, or represents a significant and distinguishable entity whose components lack individual distinctions
☒ C
☐ D Has yielded, or is likely to yield, information important in prehistory of history

Areas of Significance: Architecture, Commerce, Transportation
 35T

Period(s) of Significance: 1910-1962

Level of Significance: ☒ National ☐ State ☐ Local

Integrity: ☒ Location ☒ Design ☒ Materials ☒ Workmanship
☒ Setting ☒ Feeling ☒ Association

Integrity notes: High integrity

Individually Eligible? ☒ Yes ☐ No ☐ Undetermined

Within Potential NR District? ☒ Yes ☐ No ☐ Undetermined

Is Property Contributing? ☒ Yes ☐ No ☐ Undetermined

Priority: ☒ High ☐ Medium ☐ Low Explain: Highly significant, excellent condition
 (see manual for definitions)

Other Information

Is prior documentation available for this resource? ☒ Yes ☐ No ☐ Unknown **Type:** ☐ HABS ☒ Survey ☐ Other

Documentation details Tarrant County Historic Resources Survey: Fort Worth, Near North Side and West Side, Westover Hills (1988), Site #216B

Questions?

Contact Survey Coordinator
 History Programs Division, Texas Historical Commission
 512/463-5853
 history@thc.state.tx.us
 version 3/2013



TEXAS HISTORICAL COMMISSION
real places telling real stories

www.thc.state.tx.us

TEXAS HISTORICAL COMMISSION

HISTORIC RESOURCES SURVEY FORM

PROJECT # 35T
County TARRANT
Address 100 E. Exchange Avenue

Local ID 01078232
City FORT WORTH

SECTION 1

Basic Inventory

Current Name Maverick Western Wear

Historic Name Maverick Hotel

Owner Information:

Name Stephen Murrin, Jr.

Status

Address 100 E. Exchange Avenue

City Fort Worth

State Texas

Zip 76164

Geographic Location: Latitude: 32.788854 Longitude: -97.348930

Legal Description (Lot/Block) Lots 5 & 6, Block 217

Addition/Subdivision Googins Subdivision Year 35T

Property Type: ☒ Building ☐ Structure ☐ Object ☐ Site ☐ District

Current Designations:

☒ NR District (Is property contributing? ☒ Yes ☐ No)

☐ NHL ☐ NR ☐ RTHL ☐ OTHM ☐ HTC ☐ SAL ☐ Local ☐ Other 35T

Architect: Herman G. Cox

Builder: Thomas Williams

Construction Date: 1906 ☐ Actual ☒ Estimated Source: Tarrant County Historic Resources Survey: Fort Worth, Near North Side and West Side, Westover Hills (1988)

Function

Current Use: ☐ Agriculture ☒ Commerce/trade ☐ Defense ☐ Domestic ☐ Educational
☐ Government ☐ Healthcare ☐ Industry/Processing ☐ Recreation/Culture ☐ Religious ☐ Social
☐ Vacant ☐ Other: 35T

Historic Use: ☐ Agriculture ☒ Commerce/trade ☐ Defense ☐ Domestic ☐ Educational
☐ Government ☐ Healthcare ☐ Industry/Processing ☐ Recreation/Culture ☐ Religious ☐ Social
☐ Vacant ☐ Other: 35T

Image Information

Recorded by: KIP WRIGHT

Date Recorded: AUGUST 2015

Photo Data: ID# 35T

To: 35T

Primary Image ID: 35T



TEXAS HISTORICAL COMMISSION

HISTORIC RESOURCES SURVEY FORM

PROJECT # 35T

County TARRANT

Address 100 E. Exchange Avenue

Local ID 01078232

City FORT WORTH

SECTION 2

Architectural Description

General Architectural Description: 3-story, 5-bay brick building with large, 1-story classical entry portico of pressed metal. Segmental arch windows on side and rear of building. Brick pilasters on facade. Front elevation has windows with brick lintels/jack arches and concrete sills. 3-part commercial storefront intact with transom lights.

☒ Additions, modifications, specify dates: Buff brick façade with cast-stone trim added in 1931 as part of renovation by Herman G. Cox, architect, and Thomas Williams, builder.

☐ Relocated, specify date, former location and information of interest: 35T

Stylistic Influence(s)

- | | | | | |
|--|--|---|---|--|
| <input type="checkbox"/> Log traditional | <input type="checkbox"/> Shingle | <input type="checkbox"/> Gothic Revival | <input type="checkbox"/> Pueblo Revival | <input type="checkbox"/> International |
| <input type="checkbox"/> Greek Revival | <input type="checkbox"/> Romanesque Revival | <input type="checkbox"/> Tudor Revival | <input type="checkbox"/> Spanish Colonial | <input type="checkbox"/> Post-war Modern |
| <input type="checkbox"/> Italianate | <input type="checkbox"/> Folk Victorian | <input type="checkbox"/> Neo-Classical | <input type="checkbox"/> Prairie | <input type="checkbox"/> Ranch |
| <input type="checkbox"/> Second Empire | <input type="checkbox"/> Colonial Revival | <input type="checkbox"/> Beaux Arts | <input type="checkbox"/> Craftsman | <input checked="" type="checkbox"/> Commercial Style |
| <input type="checkbox"/> Eastlake | <input type="checkbox"/> Renaissance Revival | <input type="checkbox"/> Mission | <input type="checkbox"/> Art Deco | <input type="checkbox"/> No Style |
| <input type="checkbox"/> Queen Anne | <input type="checkbox"/> Exotic Revival | <input type="checkbox"/> Monterey | <input type="checkbox"/> Moderne | <input type="checkbox"/> Other |

Structural Details

Roof Form

- ☐ Gable ☐ Hipped ☐ Gambrel ☐ Shed ☒ Flat w/ parapet ☐ Mansard ☐ Pyramidal

Other: 35T

Roof Materials

- ☐ Wood shingles ☐ Tile ☐ Composition Shingles ☐ Metal ☐ Other: 35T

Wall Materials

- ☒ Brick ☐ Stucco ☐ Stone ☐ Wood shingles ☐ Log ☐ Terra Cotta ☐ Concrete
☐ Metal: ☐ Wood Siding ☐ Siding: Other 35T ☐ Glass ☐ Asbestos ☐ Vinyl
☐ Other: 35T

Windows

- ☒ Fixed ☒ Double Hung ☒ Wood Sash ☐ Metal Sash ☐ Casement
☐ Sliding ☐ Decorative Screenwork Other: 35T

Doors (Primary Entrance)

- ☒ Single door ☐ Double door ☒ With transom ☒ With sidelights ☐ Other: 35T

Plan

- ☐ L-plan ☐ T-plan ☐ Modified L-plan ☐ 2-room ☐ Open ☐ Center Passage ☐ Bungalow ☐ Shotgun
☐ Irregular ☐ Four Square ☒ Rectangular ☐ Other 35T

of Stories: 3 Basement: ☐ None ☐ Partial ☐ Full

Chimneys

- Specify # 0 ☐ Interior ☐ Exterior
☐ Brick ☐ Stone ☐ Stucco ☐ Corbelled Caps ☐ Other: 35T

PORCHES/CANOPIES

Form: ☐ Shed Roof ☒ Flat Roof ☐ Hipped Roof ☐ Gable Roof ☐ Inset ☐ Other: 35T

Support: ☐ Wood posts (plain) ☐ Wood posts (turned) ☐ Masonry pier ☐ Fabricated metal
☐ Box columns ☒ Classical columns ☐ Tapered box supports ☐ Suspension cables
☐ Suspension rods ☐ Spindlework ☐ Jigsawn trim ☐ Other:

Materials: ☒ Metal ☐ Wood ☐ Fabric ☐ Other 35T

Ancillary Buildings (specify # and type)

Garage 35T Barn 35T Shed 35T Other: 35T

Landscape/Site Features

- ☒ Sidewalks ☐ Terracing ☐ Drives ☐ Well/cistern ☐ Gardens ☐ Other: 35T
☐ Stone ☐ Wood ☐ Concrete ☐ Brick ☐ Other materials: 35T

Landscape Notes: 35T

TEXAS HISTORICAL COMMISSION

HISTORIC RESOURCES SURVEY FORM

PROJECT # 35T
 County TARRANT
 Address 100 E. Exchange Avenue

Local ID 01078232
 City FORT WORTH

SECTION 3

Historical Information

Associated Historical Context: ☐ Agriculture ☒ Architecture ☐ Arts ☒ Commerce
☐ Communication ☐ Education ☐ Exploration ☐ Health ☐ Immigration/Settlement
☐ Law/Government ☐ Military ☐ Natural Resources ☐ Planning/Development ☐ Religion/Spirituality
☐ Science/Technology ☐ Social/Cultural ☐ Transportation ☐ Other: 35T

Applicable National Register (NR) Criteria:

- ☒ A Associated with events that have made a significant contribution to the broad pattern of our history
☐ B Associated with the lives of persons significant in our past
 Embodies the distinctive characteristics of a type, period or method of construction or represents the work of a master, or possesses high artistic value, or represents a significant and distinguishable entity whose components lack individual distinctions
☒ C
☐ D Has yielded, or is likely to yield, information important in prehistory of history

Areas of Significance: Architecture, Commerce
 35T

Period(s) of Significance: 1906-1962

Level of Significance: ☒ National ☐ State ☐ Local

Integrity: ☒ Location ☒ Design ☒ Materials ☒ Workmanship
☒ Setting ☒ Feeling ☒ Association

Integrity notes: High level of integrity

Individually Eligible? ☒ Yes ☐ No ☐ Undetermined

Within Potential NR District? ☒ Yes ☐ No ☐ Undetermined

Is Property Contributing? ☒ Yes ☐ No ☐ Undetermined

Priority: (see manual for definitions) ☒ High ☐ Medium ☐ Low Explain: Significant resource

Other Information

Is prior documentation available for this resource? ☒ Yes ☐ No ☐ Unknown **Type:** ☐ HABS ☒ Survey ☐ Other

Documentation details Tarrant County Historic Resources Survey: Fort Worth, Near North Side and West Side, Westover Hills (1988), Site #78

Questions?

Contact Survey Coordinator
 History Programs Division, Texas Historical Commission
 512/463-5853
history@thc.state.tx.us
 version 3/2013



TEXAS HISTORICAL COMMISSION
real places telling real stories

www.thc.state.tx.us

TEXAS HISTORICAL COMMISSION

HISTORIC RESOURCES SURVEY FORM

PROJECT # 35T
 County TARRANT
 Address 101 E. Exchange Avenue

Local ID 01078445
 City FORT WORTH

SECTION 1

Basic Inventory

Current Name Stockyards Hotel

Historic Name Thannisch Block

Owner Information:

Name Stockyards Hotel LLC Status 35T
 Address 226 Bailey Avenue #106 City Fort Worth
 State Texas Zip 76107

Geographic Location: Latitude: 32.788940 Longitude: 97.348763

Legal Description (Lot/Block) Lots 45 thru 47, Block 218

Addition/Subdivision Googins Subdivision Year 35T

Property Type: ☒ Building ☐ Structure ☐ Object ☐ Site ☐ District

Current Designations:

☒ NR District (Is property contributing? ☒ Yes ☐ No)
☐ NHL ☐ NR ☐ RTHL ☐ OTHM ☐ HTC ☐ SAL ☐ Local ☐ Other 35T

Architect: E. Stanley Field & Wiley G. Clarkson **Builder:** C. E. Brown

Construction Date: 1906-1907, 1913 ☒ Actual ☐ Estimated Source: Tarrant County Historic Resources Survey: Fort Worth, Near North Side and West Side, Westover Hills (1988)

Function

Current Use: ☐ Agriculture ☒ Commerce/trade ☐ Defense ☐ Domestic ☐ Educational
☐ Government ☐ Healthcare ☐ Industry/Processing ☐ Recreation/Culture ☐ Religious ☐ Social
☐ Vacant ☐ Other: 35T

Historic Use: ☐ Agriculture ☒ Commerce/trade ☐ Defense ☐ Domestic ☐ Educational
☐ Government ☐ Healthcare ☐ Industry/Processing ☐ Recreation/Culture ☐ Religious ☐ Social
☐ Vacant ☐ Other: 35T

Image Information

Recorded by: KIP WRIGHT

Date Recorded: AUGUST 2015

Photo Data: ID# 35T

To: 35T

Primary Image ID: 35T



TEXAS HISTORICAL COMMISSION

HISTORIC RESOURCES SURVEY FORM

PROJECT # 35T

County TARRANT

Address 101 E. Exchange Avenue

Local ID 01078445

City FORT WORTH

SECTION 2

Architectural Description

General Architectural Description: 3-story 7-bay brick hotel and commercial building clad in ochre brick with a diaper-pattern frieze, stuccoed frieze and corbelled cornice. Stepped parapet has cast-stone details. 3-part commercial storefront intact with transom lights.

☒ Additions, modifications, specify dates: Field & Clarkson addition in 1913 to 1906. Restored in 1984. Metal shed awnings.

☐ Relocated, specify date, former location and information of interest: 35T

Stylistic Influence(s)

- | | | | | |
|--|--|---|---|--|
| <input type="checkbox"/> Log traditional | <input type="checkbox"/> Shingle | <input type="checkbox"/> Gothic Revival | <input type="checkbox"/> Pueblo Revival | <input type="checkbox"/> International |
| <input type="checkbox"/> Greek Revival | <input type="checkbox"/> Romanesque Revival | <input type="checkbox"/> Tudor Revival | <input type="checkbox"/> Spanish Colonial | <input type="checkbox"/> Post-war Modern |
| <input type="checkbox"/> Italianate | <input type="checkbox"/> Folk Victorian | <input type="checkbox"/> Neo-Classical | <input type="checkbox"/> Prairie | <input type="checkbox"/> Ranch |
| <input type="checkbox"/> Second Empire | <input type="checkbox"/> Colonial Revival | <input type="checkbox"/> Beaux Arts | <input type="checkbox"/> Craftsman | <input checked="" type="checkbox"/> Commercial Style |
| <input type="checkbox"/> Eastlake | <input type="checkbox"/> Renaissance Revival | <input type="checkbox"/> Mission | <input type="checkbox"/> Art Deco | <input type="checkbox"/> No Style |
| <input type="checkbox"/> Queen Anne | <input type="checkbox"/> Exotic Revival | <input type="checkbox"/> Monterey | <input type="checkbox"/> Moderne | <input type="checkbox"/> Other |

Structural Details

Roof Form

- ☐ Gable ☐ Hipped ☐ Gambrel ☐ Shed ☒ Flat w/ parapet ☐ Mansard ☐ Pyramidal

Other: 35T

Roof Materials

- ☐ Wood shingles ☐ Tile ☐ Composition Shingles ☐ Metal ☐ Other: 35T

Wall Materials

- ☒ Brick ☒ Stucco ☐ Stone ☐ Wood shingles ☐ Log ☐ Terra Cotta ☐ Concrete
☐ Metal: ☐ Wood Siding ☐ Siding: Other 35T ☐ Glass ☐ Asbestos ☐ Vinyl
☐ Other: 35T

Windows

- ☒ Fixed ☒ Double Hung ☒ Wood Sash ☐ Metal Sash ☐ Casement
☐ Sliding ☐ Decorative Screenwork Other: 35T

Doors (Primary Entrance)

- ☒ Single door ☒ Double door ☐ With transom ☐ With sidelights ☐ Other: 35T

Plan

- ☐ L-plan ☐ T-plan ☐ Modified L-plan ☐ 2-room ☐ Open ☐ Center Passage ☐ Bungalow ☐ Shotgun
☐ Irregular ☐ Four Square ☒ Rectangular ☐ Other 35T

of Stories: 3 Basement: ☐ None ☐ Partial ☐ Full

Chimneys

- Specify #35T ☐ Interior ☐ Exterior
☐ Brick ☐ Stone ☐ Stucco ☐ Corbelled Caps ☐ Other: 35T

PORCHES/CANOPIES

Form: ☒ Shed Roof ☒ Flat Roof ☐ Hipped Roof ☐ Gable Roof ☐ Inset ☐ Other: 35T

- Support:** ☐ Wood posts (plain) ☐ Wood posts (turned) ☐ Masonry pier ☐ Fabricated metal
☐ Box columns ☒ Classical columns ☐ Tapered box supports ☐ Suspension cables
☒ Suspension rods ☐ Spindlework ☐ Jigsawn trim ☐ Other: 35T

Materials: ☒ Metal ☒ Wood ☐ Fabric ☐ Other 35T

Ancillary Buildings (specify # and type)

Garage 35T Barn 35T Shed 35T Other: 35T

Landscape/Site Features

- ☒ Sidewalks ☐ Terracing ☐ Drives ☐ Well/cistern ☐ Gardens ☐ Other: 35T
☐ Stone ☐ Wood ☐ Concrete ☐ Brick ☐ Other materials: 35T

Landscape Notes: 35T

TEXAS HISTORICAL COMMISSION

HISTORIC RESOURCES SURVEY FORM

PROJECT # 35T
County TARRANT
Address 101 E. Exchange Avenue

Local ID 01078445
City FORT WORTH

SECTION 3

Historical Information

Associated Historical Context: ☐ Agriculture ☒ Architecture ☐ Arts ☒ Commerce
☐ Communication ☐ Education ☐ Exploration ☐ Health ☐ Immigration/Settlement
☐ Law/Government ☐ Military ☐ Natural Resources ☐ Planning/Development ☐ Religion/Spirituality
☐ Science/Technology ☐ Social/Cultural ☐ Transportation ☐ Other: 35T

Applicable National Register (NR) Criteria:

- ☒ A Associated with events that have made a significant contribution to the broad pattern of our history
☐ B Associated with the lives of persons significant in our past
Embodies the distinctive characteristics of a type, period or method of construction or represents the work of a master, or possesses high artistic value, or represents a significant and distinguishable entity whose components lack individual distinctions
☒ C
☐ D Has yielded, or is likely to yield, information important in prehistory of history

Areas of Significance: Architecture, Commerce
35T

Period(s) of Significance: 1906-1962

Level of Significance: ☒ National ☐ State ☐ Local

Integrity: ☒ Location ☒ Design ☒ Materials ☒ Workmanship
☒ Setting ☒ Feeling ☒ Association

Integrity notes: High level of integrity

Individually Eligible? ☒ Yes ☐ No ☐ Undetermined

Within Potential NR District? ☒ Yes ☐ No ☐ Undetermined

Is Property Contributing? ☒ Yes ☐ No ☐ Undetermined

Priority: ☒ High ☐ Medium ☐ Low Explain: Excellent workmanship, significant resource
(see manual for definitions)

Other Information

Is prior documentation available for this resource? ☒ Yes ☐ No ☐ Unknown **Type:** ☐ HABS ☒ Survey ☒ Other

Documentation details Tarrant County Historic Resources Survey: Fort Worth, Near North Side and West Side, Westover Hills (1988), Site #79; Recorded Texas Historic Landmark (1984)

Questions?

Contact Survey Coordinator
History Programs Division, Texas Historical Commission
512/463-5853
history@thc.state.tx.us
version 3/2013



TEXAS HISTORICAL COMMISSION
real places telling real stories

www.thc.state.tx.us

TEXAS HISTORICAL COMMISSION

HISTORIC RESOURCES SURVEY FORM

PROJECT # 35T
 County TARRANT
 Address 104 E. Exchange Avenue

Local ID 01078224
 City FORT WORTH

SECTION 1

Basic Inventory

Current Name White Elephant Saloon

Historic Name Woodhouse Building

Owner Information:

Name Murrin Brothers 1885 LTD

Address 500 NE 23rd Street

State Texas

Status 01078224

City Fort Worth

Zip 76164

Geographic Location: Latitude: 32.788781

Longitude: -97.348761

Legal Description (Lot/Block) Lots 3 & 4, Block 217

Addition/Subdivision Googins Subdivision

Year 35T

Property Type: ☒ Building ☐ Structure ☐ Object ☐ Site ☐ District

Current Designations:

☒ NR District (Is property contributing? ☐ Yes ☐ No)

☐ NHL ☐ NR ☐ RTHL ☐ OTHM ☐ HTC ☐ SAL ☐ Local ☐ Other 35T

Architect: L.B. Weinman

Builder: Quisle & Andrews

Construction Date: 1931

☒ Actual ☐ Estimated

Source: Tarrant County Tax Records, Tarrant County

Historic Resources Survey: Fort Worth, Near North Side and West Side, Westover Hills (1988)

Function

Current Use: ☐ Agriculture ☒ Commerce/trade ☐ Defense ☐ Domestic ☐ Educational
☐ Government ☐ Healthcare ☐ Industry/Processing ☐ Recreation/Culture ☐ Religious ☐ Social
☐ Vacant ☐ Other: 35T

Historic Use: ☐ Agriculture ☒ Commerce/trade ☐ Defense ☐ Domestic ☐ Educational
☐ Government ☐ Healthcare ☐ Industry/Processing ☐ Recreation/Culture ☐ Religious ☐ Social
☐ Vacant ☐ Other: 35T

Image Information

Recorded by: KIP WRIGHT

Date Recorded: AUGUST 2015

Photo Data: ID# 35T

To: 35T

Primary Image ID: 35T



TEXAS HISTORICAL COMMISSION

HISTORIC RESOURCES SURVEY FORM

PROJECT # 35T

County TARRANT

Address 104 E. Exchange Avenue

Local ID 01078224

City FORT WORTH

SECTION 2

Architectural Description

General Architectural Description: 2-story 3-bay buff brick building with yellow brick corbelling. Cast-stone trim with black structural glass. Elements of 3-part commercial storefront visible w/cast stone lintels & transom lights partially visible above Faux Frontier façade.

☒ Additions, modifications, specify dates: Rustic, Faux Frontier storefront and porch added in 1958.

☐ Relocated, specify date, former location and information of interest: 35T

Stylistic Influence(s)

- | | | | | |
|--|--|---|--|---|
| <input type="checkbox"/> Log traditional | <input type="checkbox"/> Shingle | <input type="checkbox"/> Gothic Revival | <input type="checkbox"/> Pueblo Revival | <input type="checkbox"/> International |
| <input type="checkbox"/> Greek Revival | <input type="checkbox"/> Romanesque Revival | <input type="checkbox"/> Tudor Revival | <input type="checkbox"/> Spanish Colonial | <input type="checkbox"/> Post-war Modern |
| <input type="checkbox"/> Italianate | <input type="checkbox"/> Folk Victorian | <input type="checkbox"/> Neo-Classical | <input type="checkbox"/> Prairie | <input type="checkbox"/> Ranch |
| <input type="checkbox"/> Second Empire | <input type="checkbox"/> Colonial Revival | <input type="checkbox"/> Beaux Arts | <input type="checkbox"/> Craftsman | <input type="checkbox"/> Commercial Style |
| <input type="checkbox"/> Eastlake | <input type="checkbox"/> Renaissance Revival | <input type="checkbox"/> Mission | <input checked="" type="checkbox"/> Art Deco | <input type="checkbox"/> No Style |
| <input type="checkbox"/> Queen Anne | <input type="checkbox"/> Exotic Revival | <input type="checkbox"/> Monterey | <input type="checkbox"/> Moderne | <input type="checkbox"/> Other |

Structural Details

Roof Form

- ☐ Gable ☐ Hipped ☐ Gambrel ☐ Shed ☒ Flat w/ parapet ☐ Mansard ☐ Pyramidal

Other: 35T

Roof Materials

- ☐ Wood shingles ☐ Tile ☐ Composition Shingles ☐ Metal ☐ Other: 35T

Wall Materials

- ☒ Brick ☐ Stucco ☐ Stone ☐ Wood shingles ☐ Log ☐ Terra Cotta ☐ Concrete
☐ Metal: ☐ Wood Siding ☐ Siding: Other 35T ☒ Glass ☐ Asbestos ☐ Vinyl
☐ Other: 35T

Windows

- ☒ Fixed ☒ Double Hung ☒ Wood Sash ☐ Metal Sash ☐ Casement
☐ Sliding ☐ Decorative Screenwork Other: 35T

Doors (Primary Entrance)

- ☒ Single door ☐ Double door ☐ With transom ☐ With sidelights ☐ Other: 35T

Plan

- ☐ L-plan ☐ T-plan ☐ Modified L-plan ☐ 2-room ☐ Open ☐ Center Passage ☐ Bungalow ☐ Shotgun
☐ Irregular ☐ Four Square ☒ Rectangular ☐ Other 35T

of Stories: 2 Basement: ☐ None ☐ Partial ☐ Full

Chimneys

- Specify # 0 ☐ Interior ☐ Exterior
☐ Brick ☐ Stone ☐ Stucco ☐ Corbelled Caps ☐ Other: 35T

PORCHES/CANOPIES

Form: ☐ Shed Roof ☒ Flat Roof ☐ Hipped Roof ☐ Gable Roof ☐ Inset ☐ Other: 35T

Support: ☒ Wood posts (plain) ☐ Wood posts (turned) ☐ Masonry pier ☐ Fabricated metal
☐ Box columns ☐ Classical columns ☐ Tapered box supports ☐ Suspension cables
☐ Suspension rods ☐ Spindlework ☐ Jigsawn trim ☐ Other: 35T

Materials: ☐ Metal ☒ Wood ☐ Fabric ☐ Other 35T

Ancillary Buildings (specify # and type)

Garage 35T Barn 35T Shed 35T Other: 35T

Landscape/Site Features

- ☒ Sidewalks ☐ Terracing ☐ Drives ☐ Well/cistern ☐ Gardens ☐ Other: 35T
☐ Stone ☐ Wood ☐ Concrete ☐ Brick ☐ Other materials: 35T

Landscape Notes: 35T

TEXAS HISTORICAL COMMISSION

HISTORIC RESOURCES SURVEY FORM

PROJECT # 35T
 County TARRANT
 Address 104 E. Exchange Avenue

Local ID 01078224
 City FORT WORTH

SECTION 3

Historical Information

Associated Historical Context: ☐ Agriculture ☒ Architecture ☐ Arts ☒ Commerce
☐ Communication ☐ Education ☐ Exploration ☐ Health ☐ Immigration/Settlement
☐ Law/Government ☐ Military ☐ Natural Resources ☐ Planning/Development ☐ Religion/Spirituality
☐ Science/Technology ☐ Social/Cultural ☐ Transportation ☐ Other: 35T

Applicable National Register (NR) Criteria:

- ☒ A Associated with events that have made a significant contribution to the broad pattern of our history
☐ B Associated with the lives of persons significant in our past
 Embodies the distinctive characteristics of a type, period or method of construction or represents the work of a master, or possesses high artistic value, or represents a significant and distinguishable entity whose components lack individual distinctions
☒ C
☐ D Has yielded, or is likely to yield, information important in prehistory of history

Areas of Significance: Architecture, Commerce
 35T

Period(s) of Significance: 1931-1962

Level of Significance: ☒ National ☐ State ☐ Local

Integrity: ☒ Location ☒ Design ☒ Materials ☒ Workmanship
☐ Setting ☒ Feeling ☒ Association

Integrity notes: High level of integrity

Individually Eligible? ☒ Yes ☐ No ☐ Undetermined

Within Potential NR District? ☒ Yes ☐ No ☐ Undetermined

Is Property Contributing? ☒ Yes ☐ No ☐ Undetermined

Priority: ☒ High ☐ Medium ☐ Low Explain: High integrity, located in core of historic district
 (see manual for definitions)

Other Information

Is prior documentation available for this resource? ☒ Yes ☐ No ☐ Unknown **Type:** ☐ HABS ☒ Survey ☐ Other

Documentation details Tarrant County Tax Records, Tarrant County Historic Resources Survey: Fort Worth, Near North Side and West Side, Westover Hills (1988), Site #80

Questions?

Contact Survey Coordinator
 History Programs Division, Texas Historical Commission
 512/463-5853
 history@thc.state.tx.us
 version 3/2013



TEXAS HISTORICAL COMMISSION
real places telling real stories

www.thc.state.tx.us

TEXAS HISTORICAL COMMISSION

HISTORIC RESOURCES SURVEY FORM

PROJECT # 35T
 County TARRANT
 Address 110 E. Exchange Avenue

Local ID 01078216
 City FORT WORTH

SECTION 1

Basic Inventory

Current Name Love Shack

Historic Name 35T

Owner Information:

Name Murrin Brother 1885 LTD

Address 500 NE 23rd Street

State Texas

Status 01078216

City Fort Worth

Zip 76164

Geographic Location: Latitude: 32.788777

Longitude: -97.348650

Legal Description (Lot/Block) Lot 2, Block 217

Addition/Subdivision Googins Subdivision

Year 35T

Property Type: ☒ Building ☐ Structure ☐ Object ☐ Site ☐ District

Current Designations:

☒ NR District (Is property contributing? ☐ Yes ☒ No)

☐ NHL ☐ NR ☐ RTHL ☐ OTHM ☐ HTC ☐ SAL ☐ Local ☐ Other 35T

Architect: 35T

Builder: 35T

Construction Date: 1981 ☐ Actual ☒ Estimated Source: Tarrant County Tax Records

Function

Current Use: ☐ Agriculture ☒ Commerce/trade ☐ Defense ☐ Domestic ☐ Educational

☐ Government ☐ Healthcare ☐ Industry/Processing ☐ Recreation/Culture ☐ Religious ☐ Social

☐ Vacant ☐ Other: 35T

Historic Use: ☐ Agriculture ☒ Commerce/trade ☐ Defense ☐ Domestic ☐ Educational

☐ Government ☐ Healthcare ☐ Industry/Processing ☐ Recreation/Culture ☐ Religious ☐ Social

☐ Vacant ☐ Other: 35T

Image Information

Recorded by: KIP WRIGHT

Date Recorded: AUGUST 2015

Photo Data: ID# 35T

To: 35T

Primary Image ID: 35T



TEXAS HISTORICAL COMMISSION

HISTORIC RESOURCES SURVEY FORM

PROJECT #

35T

County

TARRANT

Address

110 E. Exchange Avenue

Local ID 01078216

City

FORT WORTH

SECTION 2

Architectural Description

General Architectural Description: Open-air wood-frame structure restaurant with decks.☐ Additions, modifications, specify dates: 35T☐ Relocated, specify date, former location and information of interest: 35T

Stylistic Influence(s)

- | | | | | |
|--|--|---|---|--|
| <input type="checkbox"/> Log traditional | <input type="checkbox"/> Shingle | <input type="checkbox"/> Gothic Revival | <input type="checkbox"/> Pueblo Revival | <input type="checkbox"/> International |
| <input type="checkbox"/> Greek Revival | <input type="checkbox"/> Romanesque Revival | <input type="checkbox"/> Tudor Revival | <input type="checkbox"/> Spanish Colonial | <input type="checkbox"/> Post-war Modern |
| <input type="checkbox"/> Italianate | <input type="checkbox"/> Folk Victorian | <input type="checkbox"/> Neo-Classical | <input type="checkbox"/> Prairie | <input type="checkbox"/> Ranch |
| <input type="checkbox"/> Second Empire | <input type="checkbox"/> Colonial Revival | <input type="checkbox"/> Beaux Arts | <input type="checkbox"/> Craftsman | <input type="checkbox"/> Commercial Style |
| <input type="checkbox"/> Eastlake | <input type="checkbox"/> Renaissance Revival | <input type="checkbox"/> Mission | <input type="checkbox"/> Art Deco | <input checked="" type="checkbox"/> No Style |
| <input type="checkbox"/> Queen Anne | <input type="checkbox"/> Exotic Revival | <input type="checkbox"/> Monterey | <input type="checkbox"/> Moderne | <input type="checkbox"/> Other |

Structural Details

Roof Form

- ☐
- Gable
- ☐
- Hipped
- ☐
- Gambrel
- ☐
- Shed
- ☐
- Flat w/ parapet
- ☐
- Mansard
- ☐
- Pyramidal

Other: Flat

Roof Materials

- ☐
- Wood shingles
- ☐
- Tile
- ☐
- Composition Shingles
- ☒
- Metal
- ☐
- Other: 35T

Wall Materials

- | | | | | | | |
|---------------------------------|--------------------------------------|--|--|--------------------------------|--------------------------------------|-----------------------------------|
| <input type="checkbox"/> Brick | <input type="checkbox"/> Stucco | <input type="checkbox"/> Stone | <input type="checkbox"/> Wood shingles | <input type="checkbox"/> Log | <input type="checkbox"/> Terra Cotta | <input type="checkbox"/> Concrete |
| <input type="checkbox"/> Metal: | <input type="checkbox"/> Wood Siding | <input type="checkbox"/> Siding: Other 35T | | <input type="checkbox"/> Glass | <input type="checkbox"/> Asbestos | <input type="checkbox"/> Vinyl |
- ☒
- Other: Wood frame

Windows

- | | | | | |
|----------------------------------|--|------------------------------------|-------------------------------------|-----------------------------------|
| <input type="checkbox"/> Fixed | <input type="checkbox"/> Double Hung | <input type="checkbox"/> Wood Sash | <input type="checkbox"/> Metal Sash | <input type="checkbox"/> Casement |
| <input type="checkbox"/> Sliding | <input type="checkbox"/> Decorative Screenwork | Other: None | | |

Doors (Primary Entrance)

- ☒
- Single door
- ☐
- Double door
- ☐
- With transom
- ☐
- With sidelights
- ☐
- Other: 35T

Plan

- | | | | | | | | |
|------------------------------------|--------------------------------------|---|-------------------------------------|-------------------------------|---|-----------------------------------|----------------------------------|
| <input type="checkbox"/> L-plan | <input type="checkbox"/> T-plan | <input type="checkbox"/> Modified L-plan | <input type="checkbox"/> 2-room | <input type="checkbox"/> Open | <input type="checkbox"/> Center Passage | <input type="checkbox"/> Bungalow | <input type="checkbox"/> Shotgun |
| <input type="checkbox"/> Irregular | <input type="checkbox"/> Four Square | <input checked="" type="checkbox"/> Rectangular | <input type="checkbox"/> Other: 35T | | | | |

of Stories:

2

Basement:

☐ None☐ Partial☐ Full

Chimneys

Specify # 0

☐ Interior☐ Exterior

- ☐
- Brick
- ☐
- Stone
- ☐
- Stucco
- ☐
- Corbelled Caps
- ☐
- Other: 35T

PORCHES/CANOPIES

- Form:**
- ☐
- Shed Roof
- ☐
- Flat Roof
- ☐
- Hipped Roof
- ☐
- Gable Roof
- ☐
- Inset
- ☒
- Other: NONE

- Support:**
- ☐
- Wood posts (plain)
- ☐
- Wood posts (turned)
- ☐
- Masonry pier
- ☐
- Fabricated metal
-
- ☐
- Box columns
- ☐
- Classical columns
- ☐
- Tapered box supports
- ☐
- Suspension cables
-
- ☐
- Suspension rods
- ☐
- Spindlework
- ☐
- Jigsawn trim
- ☐
- Other: 35T

- Materials:**
- ☐
- Metal
- ☐
- Wood
- ☐
- Fabric
- ☐
- Other: 35T

Ancillary Buildings (specify # and type)

Garage 35T

Barn 35T

Shed 35T

Other: 35T

Landscape/Site Features

- | | | | | | |
|---|------------------------------------|-----------------------------------|---------------------------------------|---|-------------------------------------|
| <input checked="" type="checkbox"/> Sidewalks | <input type="checkbox"/> Terracing | <input type="checkbox"/> Drives | <input type="checkbox"/> Well/cistern | <input type="checkbox"/> Gardens | <input type="checkbox"/> Other: 35T |
| <input type="checkbox"/> Stone | <input type="checkbox"/> Wood | <input type="checkbox"/> Concrete | <input type="checkbox"/> Brick | <input type="checkbox"/> Other materials: 35T | |

Landscape Notes: 35T

TEXAS HISTORICAL COMMISSION

HISTORIC RESOURCES SURVEY FORM

PROJECT # 35T
County TARRANT
Address 110 E. Exchange Avenue

Local ID 01078216
City FORT WORTH

SECTION 3

Historical Information

Associated Historical Context: ☐ Agriculture ☒ Architecture ☐ Arts ☒ Commerce
☐ Communication ☐ Education ☐ Exploration ☐ Health ☐ Immigration/Settlement
☐ Law/Government ☐ Military ☐ Natural Resources ☐ Planning/Development ☐ Religion/Spirituality
☐ Science/Technology ☐ Social/Cultural ☐ Transportation ☐ Other: 35T

Applicable National Register (NR) Criteria:

- ☐ A Associated with events that have made a significant contribution to the broad pattern of our history
☐ B Associated with the lives of persons significant in our past
☒ C Embodies the distinctive characteristics of a type, period or method of construction or represents the work of a master, or possesses high artistic value, or represents a significant and distinguishable entity whose components lack individual distinctions
☐ D Has yielded, or is likely to yield, information important in prehistory of history

Areas of Significance: Architecture, Commerce
35T

Period(s) of Significance: N/A

Level of Significance: ☐ National ☐ State ☐ Local

Integrity: ☒ Location ☒ Design ☒ Materials ☒ Workmanship
☒ Setting ☒ Feeling ☒ Association

Integrity notes: High integrity

Individually Eligible? ☐ Yes ☒ No ☐ Undetermined

Within Potential NR District? ☒ Yes ☐ No ☐ Undetermined

Is Property Contributing? ☐ Yes ☒ No ☐ Undetermined

Priority: (see manual for definitions) ☐ High ☐ Medium ☒ Low Explain: Located in historic district, but non-historic, non-contributing

Other Information

Is prior documentation available for this resource? ☐ Yes ☒ No ☐ Unknown **Type:** ☐ HABS ☐ Survey ☐ Other

Documentation details 35T

Questions?

Contact Survey Coordinator
History Programs Division, Texas Historical Commission
512/463-5853
history@thc.state.tx.us
version 3/2013



TEXAS HISTORICAL COMMISSION
real places telling real stories

www.thc.state.tx.us

TEXAS HISTORICAL COMMISSION

HISTORIC RESOURCES SURVEY FORM

PROJECT # 35T
 County TARRANT
 Address 112 E. Exchange Avenue

Local ID 01078208
 City FORT WORTH

SECTION 1

Basic Inventory

Current Name The Bull Ring

Historic Name 35T

Owner Information:

Name Diane Cook

Address PO Box 137082

State Texas

Status 35T

City Fort Worth

Zip 76136

Geographic Location: Latitude: 32.788776

Longitude: -97.348559

Legal Description (Lot/Block) Lot 1, Block 217

Addition/Subdivision Googins Subdivision

Year 35T

Property Type: ☒ Building ☐ Structure ☐ Object ☐ Site ☐ District

Current Designations:

☒ NR District (Is property contributing? ☐ Yes ☒ No)

☐ NHL ☐ NR ☐ RTHL ☐ OTHM ☐ HTC ☐ SAL ☐ Local ☐ Other 35T

Architect: 35T

Builder: 35T

Construction Date: 1910 ☒ Actual ☐ Estimated Source: Tarrant County Tax Records

Function

Current Use: ☐ Agriculture ☒ Commerce/trade ☐ Defense ☐ Domestic ☐ Educational

☐ Government ☐ Healthcare ☐ Industry/Processing ☐ Recreation/Culture ☐ Religious ☐ Social

☐ Vacant ☐ Other: 35T

Historic Use: ☐ Agriculture ☒ Commerce/trade ☐ Defense ☐ Domestic ☐ Educational

☐ Government ☐ Healthcare ☐ Industry/Processing ☐ Recreation/Culture ☐ Religious ☐ Social

☐ Vacant ☐ Other: 35T

Image Information

Recorded by: KIP WRIGHT

Date Recorded: AUGUST 2015

Photo Data: ID# 35T

To: 35T

Primary Image ID: 35T



TEXAS HISTORICAL COMMISSION

HISTORIC RESOURCES SURVEY FORM

PROJECT # 35T

County TARRANT

Address 112 E. Exchange Avenue

Local ID 01078208

City FORT WORTH

SECTION 2

Architectural Description

General Architectural Description: 1-story, 3-bay building with brick and stone veneer. Stone round-arch windows in clerestory. Concrete longhorn-head panels below frieze.

☐ Additions, modifications, specify dates: No historic material is visible from original 1910 construction
☐ Relocated, specify date, former location and information of interest: 35T

Stylistic Influence(s)

<input type="checkbox"/> Log traditional	<input type="checkbox"/> Shingle	<input type="checkbox"/> Gothic Revival	<input type="checkbox"/> Pueblo Revival	<input type="checkbox"/> International
<input type="checkbox"/> Greek Revival	<input type="checkbox"/> Romanesque Revival	<input type="checkbox"/> Tudor Revival	<input type="checkbox"/> Spanish Colonial	<input type="checkbox"/> Post-war Modern
<input type="checkbox"/> Italianate	<input type="checkbox"/> Folk Victorian	<input type="checkbox"/> Neo-Classical	<input type="checkbox"/> Prairie	<input type="checkbox"/> Ranch
<input type="checkbox"/> Second Empire	<input type="checkbox"/> Colonial Revival	<input type="checkbox"/> Beaux Arts	<input type="checkbox"/> Craftsman	<input type="checkbox"/> Commercial Style
<input type="checkbox"/> Eastlake	<input type="checkbox"/> Renaissance Revival	<input type="checkbox"/> Mission	<input type="checkbox"/> Art Deco	<input checked="" type="checkbox"/> No Style
<input type="checkbox"/> Queen Anne	<input type="checkbox"/> Exotic Revival	<input type="checkbox"/> Monterey	<input type="checkbox"/> Moderne	<input type="checkbox"/> Other

Structural Details

Roof Form

☐ Gable ☐ Hipped ☐ Gambrel ☐ Shed ☒ Flat w/ parapet ☐ Mansard ☐ Pyramidal
 Other: 35T

Roof Materials

☐ Wood shingles ☐ Tile ☐ Composition Shingles ☐ Metal ☐ Other: 35T

Wall Materials

☒ Brick ☐ Stucco ☒ Stone ☐ Wood shingles ☐ Log ☐ Terra Cotta ☐ Concrete
☐ Metal: ☐ Wood Siding ☐ Siding: Other 35T ☐ Glass ☐ Asbestos ☐ Vinyl
☐ Other: 35T

Windows

☒ Fixed ☐ Double Hung ☐ Wood Sash ☒ Metal Sash ☐ Casement
☐ Sliding ☐ Decorative Screenwork Other: 35T

Doors (Primary Entrance)

☒ Single door ☐ Double door ☐ With transom ☐ With sidelights ☐ Other: 35T

Plan

☐ L-plan ☐ T-plan ☐ Modified L-plan ☐ 2-room ☐ Open ☐ Center Passage ☐ Bungalow ☐ Shotgun
☐ Irregular ☐ Four Square ☒ Rectangular ☐ Other: 35T

of Stories: 1 Basement: ☐ None ☐ Partial ☐ Full

Chimneys 0

Specify #35T ☐ Interior ☐ Exterior
☐ Brick ☐ Stone ☐ Stucco ☐ Corbelled Caps ☐ Other: 35T

PORCHES/CANOPIES

Form: ☐ Shed Roof ☒ Flat Roof ☐ Hipped Roof ☐ Gable Roof ☐ Inset ☐ Other: 35T

Support: ☐ Wood posts (plain) ☐ Wood posts (turned) ☐ Masonry pier ☐ Fabricated metal
☐ Box columns ☐ Classical columns ☐ Tapered box supports ☐ Suspension cables
☒ Suspension rods ☐ Spindlework ☐ Jigsawn trim ☐ Other: 35T

Materials: ☒ Metal ☒ Wood ☐ Fabric ☐ Other: 35T

Ancillary Buildings (specify # and type)

Garage 35T Barn 35T Shed 35T Other: 35T

Landscape/Site Features

☒ Sidewalks ☐ Terracing ☐ Drives ☐ Well/cistern ☐ Gardens ☐ Other: 35T
☐ Stone ☐ Wood ☐ Concrete ☐ Brick ☐ Other materials: 35T

Landscape Notes: 35T

TEXAS HISTORICAL COMMISSION

HISTORIC RESOURCES SURVEY FORM

PROJECT # 35T
County TARRANT
Address 112 E. Exchange Avenue

Local ID 01078208
City FORT WORTH

SECTION 3

Historical Information

Associated Historical Context: ☐ Agriculture ☒ Architecture ☐ Arts ☒ Commerce
☐ Communication ☐ Education ☐ Exploration ☐ Health ☐ Immigration/Settlement
☐ Law/Government ☐ Military ☐ Natural Resources ☐ Planning/Development ☐ Religion/Spirituality
☐ Science/Technology ☐ Social/Cultural ☐ Transportation ☐ Other: 35T

Applicable National Register (NR) Criteria:

- ☐ A Associated with events that have made a significant contribution to the broad pattern of our history
☐ B Associated with the lives of persons significant in our past
☒ C Embodies the distinctive characteristics of a type, period or method of construction or represents the work of a master, or possesses high artistic value, or represents a significant and distinguishable entity whose components lack individual distinctions
☐ D Has yielded, or is likely to yield, information important in prehistory of history

Areas of Significance: Architecture, Commerce
35T

Period(s) of Significance: 1910-1962

Level of Significance: ☐ National ☐ State ☐ Local

Integrity: ☒ Location ☐ Design ☐ Materials ☐ Workmanship
☒ Setting ☐ Feeling ☐ Association

Integrity notes: Historic elements of 1910 building have been either covered or removed

Individually Eligible? ☐ Yes ☒ No ☐ Undetermined

Within Potential NR District? ☒ Yes ☐ No ☐ Undetermined

Is Property Contributing? ☐ Yes ☒ No ☐ Undetermined

Priority: (see manual for definitions) ☐ High ☐ Medium ☒ Low Explain: No historic material is visible

Other Information

Is prior documentation available for this resource? ☐ Yes ☒ No ☐ Unknown **Type:** ☐ HABS ☐ Survey ☐ Other

Documentation details 35T

Questions?

Contact Survey Coordinator
History Programs Division, Texas Historical Commission
512/463-5853
history@thc.state.tx.us
version 3/2013



TEXAS HISTORICAL COMMISSION
real places telling real stories

www.thc.state.tx.us

TEXAS HISTORICAL COMMISSION

HISTORIC RESOURCES SURVEY FORM

PROJECT # 35T
 County TARRANT
 Address 115 E. Exchange Avenue

Local ID 04705998
 City FORT WORTH

SECTION 1

Basic Inventory

Current Name Fincher's White Front Western Wear

Historic Name Fort Worth Stock Yards Co. Commercial Building/Stock Yards National Bank

Owner Information:

Name Hoyt Jr. & Betty S. Fincher Status 04705998
 Address 115 E. Exchange Avenue City Fort Worth
 State Texas Zip 76164

Geographic Location: Latitude: 32.788954 Longitude: -97.348152

Legal Description (Lot/Block) Lot 10A

Addition/Subdivision Fort Worth Stockyards Co. Subdivision Year 35T

Property Type: ☐ Building ☐ Structure ☐ Object ☐ Site ☐ District

Current Designations:

☒ NR District (Is property contributing? ☒ Yes ☐ No)

☐ NHL ☐ NR ☐ RTHL ☐ OTHM ☐ HTC ☐ SAL ☐ Local ☐ Other 35T

Architect: 35T

Builder: Topeka Bridge & Land Co.

Construction Date: 1910 ☒ Actual ☐ Estimated Source: Tarrant County Tax Records, Tarrant County
 Historic Resources Survey: Fort Worth, Near North Side and West Side, Westover Hills (1988)

Function

Current Use: ☐ Agriculture ☒ Commerce/trade ☐ Defense ☐ Domestic ☐ Educational
☐ Government ☐ Healthcare ☐ Industry/Processing ☐ Recreation/Culture ☐ Religious ☐ Social
☐ Vacant ☐ Other: 35T

Historic Use: ☐ Agriculture ☒ Commerce/trade ☐ Defense ☐ Domestic ☐ Educational
☐ Government ☐ Healthcare ☐ Industry/Processing ☐ Recreation/Culture ☐ Religious ☐ Social
☐ Vacant ☐ Other: 35T

Image Information

Recorded by: KIP WRIGHT

Date Recorded: AUGUST 2015

Photo Data: ID# 35T

To: 35T

Primary Image ID: 35T



TEXAS HISTORICAL COMMISSION

HISTORIC RESOURCES SURVEY FORM

PROJECT #

35T

County

TARRANT

Local ID 04705998

City

FORT WORTH

Address

115 E. Exchange Avenue

SECTION 2

Architectural Description

General Architectural Description: Two-story stucco commercial building constructed on Marine Creek Bridge. Cast-iron balcony above corner entrance. 3-part commercial storefront with arched transom lights (covered). Roof features Mission-style parapets and shed roof overhangs with modillions.

☒ Additions, modifications, specify dates: Rustic, Faux Frontier porch with wood-shingle roof added in 1950s.
☐ Relocated, specify date, former location and information of interest: 35T

Stylistic Influence(s)

- | | | | | |
|--|--|---|---|---|
| <input type="checkbox"/> Log traditional | <input type="checkbox"/> Shingle | <input type="checkbox"/> Gothic Revival | <input type="checkbox"/> Pueblo Revival | <input type="checkbox"/> International |
| <input type="checkbox"/> Greek Revival | <input type="checkbox"/> Romanesque Revival | <input type="checkbox"/> Tudor Revival | <input type="checkbox"/> Spanish Colonial | <input type="checkbox"/> Post-war Modern |
| <input type="checkbox"/> Italianate | <input type="checkbox"/> Folk Victorian | <input type="checkbox"/> Neo-Classical | <input type="checkbox"/> Prairie | <input type="checkbox"/> Ranch |
| <input type="checkbox"/> Second Empire | <input type="checkbox"/> Colonial Revival | <input type="checkbox"/> Beaux Arts | <input type="checkbox"/> Craftsman | <input type="checkbox"/> Commercial Style |
| <input type="checkbox"/> Eastlake | <input type="checkbox"/> Renaissance Revival | <input checked="" type="checkbox"/> Mission | <input type="checkbox"/> Art Deco | <input type="checkbox"/> No Style |
| <input type="checkbox"/> Queen Anne | <input type="checkbox"/> Exotic Revival | <input type="checkbox"/> Monterey | <input type="checkbox"/> Moderne | <input type="checkbox"/> Other |

Structural Details

Roof Form

- ☐ Gable ☐ Hipped ☐ Gambrel ☒ Shed ☒ Flat w/ parapet ☐ Mansard ☐ Pyramidal

Other: 35T

Roof Materials

- ☐ Wood shingles ☐ Tile ☒ Composition Shingles ☐ Metal ☐ Other: 35T

Wall Materials

- ☐ Brick ☒ Stucco ☐ Stone ☐ Wood shingles ☐ Log ☐ Terra Cotta ☐ Concrete
☐ Metal: ☐ Wood Siding ☐ Siding: Other 35T ☐ Glass ☐ Asbestos ☐ Vinyl
☐ Other: 35T

Windows

- ☒ Fixed ☒ Double Hung ☒ Wood Sash ☐ Metal Sash ☐ Casement
☐ Sliding ☐ Decorative Screenwork Other: 35T

Doors (Primary Entrance)

- ☐ Single door ☒ Double door ☐ With transom ☐ With sidelights ☐ Other: 35T

Plan

- ☐ L-plan ☐ T-plan ☐ Modified L-plan ☐ 2-room ☐ Open ☐ Center Passage ☐ Bungalow ☐ Shotgun
☐ Irregular ☐ Four Square ☒ Rectangular ☐ Other: 35T

of Stories: 2 Basement: ☐ None ☐ Partial ☐ Full

Chimneys

- Specify # 0 ☐ Interior ☐ Exterior
☐ Brick ☐ Stone ☐ Stucco ☐ Corbelled Caps ☐ Other: 35T

PORCHES/CANOPIES

Form: ☒ Shed Roof ☐ Flat Roof ☐ Hipped Roof ☐ Gable Roof ☐ Inset ☐ Other: 35T

Support: ☒ Wood posts (plain) ☐ Wood posts (turned) ☐ Masonry pier ☐ Fabricated metal
☐ Box columns ☐ Classical columns ☐ Tapered box supports ☐ Suspension cables
☐ Suspension rods ☐ Spindlework ☐ Jigsawn trim ☐ Other: 35T

Materials: ☐ Metal ☒ Wood ☐ Fabric ☐ Other: 35T

Ancillary Buildings (specify # and type)

Garage 35T Barn 35T Shed 35T Other: 35T

Landscape/Site Features

- ☒ Sidewalks ☐ Terracing ☐ Drives ☐ Well/cistern ☐ Gardens ☐ Other: 35T
☐ Stone ☐ Wood ☐ Concrete ☐ Brick ☐ Other materials: 35T

Landscape Notes: 35T

TEXAS HISTORICAL COMMISSION

HISTORIC RESOURCES SURVEY FORM

PROJECT # 35T
County TARRANT
Address 115 E. Exchange Avenue

Local ID 04705998
City FORT WORTH

SECTION 3

Historical Information

Associated Historical Context: ☐ Agriculture ☒ Architecture ☐ Arts ☒ Commerce
☐ Communication ☐ Education ☐ Exploration ☐ Health ☐ Immigration/Settlement
☐ Law/Government ☐ Military ☐ Natural Resources ☐ Planning/Development ☐ Religion/Spirituality
☐ Science/Technology ☐ Social/Cultural ☐ Transportation ☐ Other: 35T

Applicable National Register (NR) Criteria:

- ☒ A Associated with events that have made a significant contribution to the broad pattern of our history
☐ B Associated with the lives of persons significant in our past
Embodies the distinctive characteristics of a type, period or method of construction or represents the work of a master, or possesses high artistic value, or represents a significant and distinguishable entity whose components lack individual distinctions
☒ C
☐ D Has yielded, or is likely to yield, information important in prehistory of history

Areas of Significance: Architecture, Commerce
35T

Period(s) of Significance: 1910-1962

Level of Significance: ☒ National ☐ State ☐ Local

Integrity: ☒ Location ☒ Design ☒ Materials ☒ Workmanship
☒ Setting ☒ Feeling ☒ Association

Integrity notes: Most original features remain

Individually Eligible? ☒ Yes ☐ No ☐ Undetermined

Within Potential NR District? ☒ Yes ☐ No ☐ Undetermined

Is Property Contributing? ☒ Yes ☐ No ☐ Undetermined

Priority: ☒ High ☐ Medium ☐ Low Explain: High level of integrity, located in core of historic district
(see manual for definitions)

Other Information

Is prior documentation available for this resource? ☒ Yes ☐ No ☐ Unknown **Type:** ☐ HABS ☒ Survey ☐ Other

Documentation details Tarrant County Historic Resources Survey: Fort Worth, Near North Side and West Side, Westover Hills (1988), Site #81

Questions?

Contact Survey Coordinator
History Programs Division, Texas Historical Commission
512/463-5853
history@thc.state.tx.us
version 3/2013



TEXAS HISTORICAL COMMISSION
real places telling real stories

www.thc.state.tx.us

TEXAS HISTORICAL COMMISSION

HISTORIC RESOURCES SURVEY FORM

PROJECT # 35T
 County TARRANT
 Address 118 E. Exchange Avenue

Local ID 04705971
 City FORT WORTH

SECTION 1

Basic Inventory

Current Name Risky's Steakhouse

Historic Name Fort Worth Stock Yards Commercial Building/Saddle & Sirloin Club

Owner Information:

Name Helen & Wanda M. Yordanoff

Status 04705971

Address 113 Crestwood Drive

City Fort Worth

State Texas

Zip 76107

Geographic Location: Latitude: 32.788759

Longitude: -97.348171

Legal Description (Lot/Block) Lot 10B

Addition/Subdivision Fort Worth Stockyards Co. Subdivision

Year 35T

Property Type: ☒ Building ☐ Structure ☐ Object ☐ Site ☐ District

Current Designations:

☒ NR District (Is property contributing? ☒ Yes ☐ No)

☐ NHL ☐ NR ☐ RTHL ☐ OTHM ☐ HTC ☐ SAL ☐ Local ☐ Other 35T

Architect: 35T

Builder: Topeka Bridge & Land Company

Construction Date: 1910

☒ Actual

☐ Estimated

Source: Tarrant County Tax Records, Tarrant County

Historic Resources Survey: Fort Worth, Near North Side and West Side, Westover Hills (1988)

Function

Current Use:

☐ Agriculture

☒ Commerce/trade

☐ Defense

☐ Domestic

☐ Educational

☐ Government

☐ Healthcare

☐ Industry/Processing

☐ Recreation/Culture

☐ Religious

☐ Social

☐ Vacant

☐ Other: 35T

Historic Use:

☐ Agriculture

☒ Commerce/trade

☐ Defense

☐ Domestic

☐ Educational

☐ Government

☐ Healthcare

☐ Industry/Processing

☐ Recreation/Culture

☐ Religious

☐ Social

☐ Vacant

☐ Other: 35T

Image Information

Recorded by: KIP WRIGHT

Date Recorded: AUGUST 2015

Photo Data: ID# 35T

To: 35T

Primary Image ID: 35T



TEXAS HISTORICAL COMMISSION

HISTORIC RESOURCES SURVEY FORM

PROJECT #

35T

County

TARRANT

Local ID 04705971

City

FORT WORTH

Address

118 E. Exchange Avenue

SECTION 2

Architectural Description

General Architectural Description: 2-story stucco commercial building constructed on Marine Creek Bridge. Roof features Mission-style parapets. Shed roof overhangs have modillions.

☒ Additions, modifications, specify dates:

Faux Frontier treatment added in 1950s. Hipped-roof porch w/wood-shingle roof. Corner entrance covered with wood-shingle siding. Board-and-batten siding. Wood-frame balconies. Gunfighter mannequin in balcony.

☐ Relocated, specify date, former location and information of interest:

35T

Stylistic Influence(s)

- | | | | | |
|--|--|---|---|---|
| <input type="checkbox"/> Log traditional | <input type="checkbox"/> Shingle | <input type="checkbox"/> Gothic Revival | <input type="checkbox"/> Pueblo Revival | <input type="checkbox"/> International |
| <input type="checkbox"/> Greek Revival | <input type="checkbox"/> Romanesque Revival | <input type="checkbox"/> Tudor Revival | <input type="checkbox"/> Spanish Colonial | <input type="checkbox"/> Post-war Modern |
| <input type="checkbox"/> Italianate | <input type="checkbox"/> Folk Victorian | <input type="checkbox"/> Neo-Classical | <input type="checkbox"/> Prairie | <input type="checkbox"/> Ranch |
| <input type="checkbox"/> Second Empire | <input type="checkbox"/> Colonial Revival | <input type="checkbox"/> Beaux Arts | <input type="checkbox"/> Craftsman | <input type="checkbox"/> Commercial Style |
| <input type="checkbox"/> Eastlake | <input type="checkbox"/> Renaissance Revival | <input checked="" type="checkbox"/> Mission | <input type="checkbox"/> Art Deco | <input type="checkbox"/> No Style |
| <input type="checkbox"/> Queen Anne | <input type="checkbox"/> Exotic Revival | <input type="checkbox"/> Monterey | <input type="checkbox"/> Moderne | <input type="checkbox"/> Other |

Structural Details

Roof Form

- ☐ Gable ☐ Hipped ☐ Gambrel ☒ Shed ☒ Flat w/ parapet ☐ Mansard ☐ Pyramidal

Other: 35T

Roof Materials

- ☐ Wood shingles ☐ Tile ☐ Composition Shingles ☐ Metal ☐ Other: 35T

Wall Materials

- ☐ Brick ☒ Stucco ☐ Stone ☒ Wood shingles ☐ Log ☐ Terra Cotta ☐ Concrete
☐ Metal: ☒ Wood Siding ☐ Siding: Other 35T ☐ Glass ☐ Asbestos ☐ Vinyl
☐ Other: 35T

Windows

- ☒ Fixed ☒ Double Hung ☒ Wood Sash ☐ Metal Sash ☐ Casement
☐ Sliding ☐ Decorative Screenwork Other: 35T

Doors (Primary Entrance)

- ☒ Single door ☐ Double door ☐ With transom ☐ With sidelights ☐ Other: 35T

Plan

- ☐ L-plan ☐ T-plan ☐ Modified L-plan ☐ 2-room ☐ Open ☐ Center Passage ☐ Bungalow ☐ Shotgun
☐ Irregular ☐ Four Square ☒ Rectangular ☐ Other: 35T

of Stories:

2

Basement:

☐ None☐ Partial☐ Full

Chimneys

Specify # 0

- ☐ Brick ☐ Stone ☐ Stucco ☐ Interior ☐ Exterior
☐ Corbelled Caps ☐ Other: 35T

PORCHES/CANOPIES

- Form:** ☐ Shed Roof ☐ Flat Roof ☒ Hipped Roof ☐ Gable Roof ☐ Inset ☐ Other: 35T

- Support:** ☒ Wood posts (plain) ☐ Wood posts (turned) ☐ Masonry pier ☐ Fabricated metal
☐ Box columns ☐ Classical columns ☐ Tapered box supports ☐ Suspension cables
☐ Suspension rods ☐ Spindlework ☐ Jigsawn trim ☐ Other: 35T

- Materials:** ☐ Metal ☒ Wood ☐ Fabric ☐ Other: 35T

Ancillary Buildings (specify # and type)

Garage 35T

Barn 35T

Shed 35T

Other: 35T

Landscape/Site Features

- ☒ Sidewalks ☐ Terracing ☐ Drives ☐ Well/cistern ☐ Gardens ☐ Other: 35T
☐ Stone ☐ Wood ☐ Concrete ☐ Brick ☐ Other materials: 35T

Landscape Notes: 35T

TEXAS HISTORICAL COMMISSION

HISTORIC RESOURCES SURVEY FORM

PROJECT # 35T
County TARRANT
Address 118 E. Exchange Avenue

Local ID 04705971
City FORT WORTH

SECTION 3

Historical Information

Associated Historical Context: ☐Agriculture ☒Architecture ☐Arts ☒Commerce
☐Communication ☐Education ☐Exploration ☐Health ☐Immigration/Settlement
☐Law/Government ☐Military ☐Natural Resources ☐Planning/Development ☐Religion/Spirituality
☐Science/Technology ☐Social/Cultural ☐Transportation ☐Other: 35T

Applicable National Register (NR) Criteria:

- ☒A Associated with events that have made a significant contribution to the broad pattern of our history
☐B Associated with the lives of persons significant in our past
Embodies the distinctive characteristics of a type, period or method of construction or represents the work of a master, or possesses high artistic value, or represents a significant and distinguishable entity whose components lack individual distinctions
☒C
☐D Has yielded, or is likely to yield, information important in prehistory of history

Areas of Significance: Architecture, Commerce
35T

Period(s) of Significance: 1910-1962

Level of Significance: ☒National ☐State ☐Local

Integrity: ☒Location ☒Design ☒Materials ☒Workmanship
☒Setting ☒Feeling ☒Association

Integrity notes: 2/3 of original features are visible – 1950s Faux Frontier elements now “historic”

Individually Eligible? ☒Yes ☐No ☐Undetermined

Within Potential NR District? ☒Yes ☐No ☐Undetermined

Is Property Contributing? ☒Yes ☐No ☐Undetermined

Priority: ☒High ☐Medium ☐Low Explain: High integrity, located in core of historic district
(see manual for definitions)

Other Information

Is prior documentation available for this resource? ☒Yes ☐No ☐Unknown **Type:** ☐HABS ☒Survey ☐Other

Documentation details Tarrant County Historic Resources Survey: Fort Worth, Near North Side and West Side, Westover Hills (1988), Site #82

Questions?

Contact Survey Coordinator
History Programs Division, Texas Historical Commission
512/463-5853
history@thc.state.tx.us
version 3/2013



TEXAS HISTORICAL COMMISSION
real places telling real stories

www.thc.state.tx.us

TEXAS HISTORICAL COMMISSION

HISTORIC RESOURCES SURVEY FORM

PROJECT # 35T
 County TARRANT
 Address 121 E. Exchange Avenue

Local ID 03182479
 City FORT WORTH

SECTION 1

Basic Inventory

Current Name Coliseum

Historic Name Coliseum

Owner Information:

Name City of Fort Worth Status 03182479
 Address 1000 Throckmorton Street City Texas
 State Fort Worth Zip 76102

Geographic Location: Latitude: 32.789247 Longitude: -97.347681

Legal Description (Lot/Block) Lot 3

Addition/Subdivision Truckers Subdivision Year 35T

Property Type: ☒ Building ☐ Structure ☐ Object ☐ Site ☐ District

Current Designations:

☒ NR District (Is property contributing? ☒ Yes ☐ No)
☐ NHL ☐ NR ☐ RTHL ☐ OTHM ☐ HTC ☐ SAL ☐ Local ☐ Other 35T

Architect: Berkley Brandt

Builder: Texas Building Co. (Fort Worth) and Moravian Construction Co. (Chicago)

Construction Date: 1908 ☒ Actual ☐ Estimated Source: Tarrant County Historic Resources Survey: Fort Worth, Near North Side and West Side, Westover Hills (1988)

Function

Current Use: ☐ Agriculture ☐ Commerce/trade ☐ Defense ☐ Domestic ☐ Educational
☐ Government ☐ Healthcare ☐ Industry/Processing ☒ Recreation/Culture ☐ Religious ☐ Social
☐ Vacant ☐ Other: 35T

Historic Use: ☒ Agriculture ☒ Commerce/trade ☐ Defense ☐ Domestic ☐ Educational
☐ Government ☐ Healthcare ☐ Industry/Processing ☒ Recreation/Culture ☐ Religious ☒ Social
☐ Vacant ☐ Other: 35T

Image Information

Recorded by: KIP WRIGHT

Date Recorded: AUGUST 2015

Photo Data: ID# 35T

To: 35T

Primary Image ID: 35T



TEXAS HISTORICAL COMMISSION

HISTORIC RESOURCES SURVEY FORM

PROJECT #

35T

County

TARRANT

Local ID 03182479

City

FORT WORTH

Address

121 E. Exchange Avenue

SECTION 2

Architectural Description

General Architectural Description: Mission-style red-brick building with gray concrete cladding and concrete foundation. The façade has a one-story arcade across the front flanked on both sides by two-story office blocks. A large, segmental-arch window dominates the front gable. Side elevations have buttresses and rectangular windows topped by segmental-arch windows. A steel-truss roof structure is over 14,000 square feet of interior space. A glazed monitor roof provides interior light.

☐ Additions, modifications, specify dates: 35T

☐ Relocated, specify date, former location and information of interest: 35T

Stylistic Influence(s)

- | | | | | |
|--|--|---|---|---|
| <input type="checkbox"/> Log traditional | <input type="checkbox"/> Shingle | <input type="checkbox"/> Gothic Revival | <input type="checkbox"/> Pueblo Revival | <input type="checkbox"/> International |
| <input type="checkbox"/> Greek Revival | <input type="checkbox"/> Romanesque Revival | <input type="checkbox"/> Tudor Revival | <input type="checkbox"/> Spanish Colonial | <input type="checkbox"/> Post-war Modern |
| <input type="checkbox"/> Italianate | <input type="checkbox"/> Folk Victorian | <input type="checkbox"/> Neo-Classical | <input type="checkbox"/> Prairie | <input type="checkbox"/> Ranch |
| <input type="checkbox"/> Second Empire | <input type="checkbox"/> Colonial Revival | <input type="checkbox"/> Beaux Arts | <input type="checkbox"/> Craftsman | <input type="checkbox"/> Commercial Style |
| <input type="checkbox"/> Eastlake | <input type="checkbox"/> Renaissance Revival | <input checked="" type="checkbox"/> Mission | <input type="checkbox"/> Art Deco | <input type="checkbox"/> No Style |
| <input type="checkbox"/> Queen Anne | <input type="checkbox"/> Exotic Revival | <input type="checkbox"/> Monterey | <input type="checkbox"/> Moderne | <input type="checkbox"/> Other |

Structural Details

Roof Form

- ☒ Gable ☐ Hipped ☐ Gambrel ☐ Shed ☐ Flat w/ parapet ☐ Mansard ☐ Pyramidal

Other: 35T

Roof Materials

- ☐ Wood shingles ☒ Tile ☐ Composition Shingles ☐ Metal ☐ Other: 35T

Wall Materials

- ☐ Brick ☒ Stucco ☐ Stone ☐ Wood shingles ☐ Log ☐ Terra Cotta ☐ Concrete
- ☐ Metal: ☐ Wood Siding ☐ Siding: Other 35T ☐ Glass ☐ Asbestos ☐ Vinyl
- ☐ Other: 35T

Windows

- ☒ Fixed ☒ Double Hung ☒ Wood Sash ☐ Metal Sash ☐ Casement
- ☐ Sliding ☐ Decorative Screenwork Other: 35T

Doors (Primary Entrance)

- ☐ Single door ☒ Double door ☐ With transom ☐ With sidelights ☐ Other: 35T

Plan

- ☐ L-plan ☐ T-plan ☐ Modified L-plan ☐ 2-room ☐ Open ☐ Center Passage ☐ Bungalow ☐ Shotgun
- ☐ Irregular ☐ Four Square ☒ Rectangular ☐ Other: 35T

of Stories: 2 Basement: ☐ None ☒ Partial ☐ Full

Chimneys

- Specify # 0 ☐ Interior ☐ Exterior
- ☐ Brick ☐ Stone ☐ Stucco ☐ Corbelled Caps ☐ Other: 35T

PORCHES/CANOPIES

Form: ☒ Shed Roof ☐ Flat Roof ☐ Hipped Roof ☐ Gable Roof ☐ Inset ☐ Other: 35T

- Support:** ☐ Wood posts (plain) ☐ Wood posts (turned) ☒ Masonry pier ☐ Fabricated metal
- ☐ Box columns ☐ Classical columns ☐ Tapered box supports ☐ Suspension cables
- ☐ Suspension rods ☐ Spindlework ☐ Jigsawn trim ☐ Other: Arcade with round arches

Materials: ☐ Metal ☒ Wood ☐ Fabric ☒ Other: Masonry

Ancillary Buildings (specify # and type)

Garage 35T Barn 35T Shed 35T Other: Covered corral attached to rear

Landscape/Site Features

- ☒ Sidewalks ☐ Terracing ☐ Drives ☐ Well/cistern ☐ Gardens ☐ Other: 35T
- ☐ Stone ☐ Wood ☐ Concrete ☐ Brick ☐ Other materials: 35T

Landscape Notes: 35T

TEXAS HISTORICAL COMMISSION

HISTORIC RESOURCES SURVEY FORM

PROJECT # 35T
 County TARRANT
 Address 121 E. Exchange Avenue

Local ID 03182479
 City FORT WORTH

SECTION 3

Historical Information

Associated Historical Context: ☒ Agriculture ☒ Architecture ☐ Arts ☒ Commerce
☐ Communication ☐ Education ☐ Exploration ☐ Health ☐ Immigration/Settlement
☐ Law/Government ☐ Military ☐ Natural Resources ☐ Planning/Development ☐ Religion/Spirituality
☐ Science/Technology ☒ Social/Cultural ☐ Transportation ☐ Other: 35T

Applicable National Register (NR) Criteria:

- ☒ A Associated with events that have made a significant contribution to the broad pattern of our history
☐ B Associated with the lives of persons significant in our past
 Embodies the distinctive characteristics of a type, period or method of construction or represents the work of a master, or possesses high artistic value, or represents a significant and distinguishable entity whose components lack individual distinctions
☒ C
☐ D Has yielded, or is likely to yield, information important in prehistory of history

Areas of Significance: Agriculture, Architecture, Commerce, Entertainment/Recreation
 35T

Period(s) of Significance: 1908-1962

Level of Significance: ☒ National ☐ State ☐ Local

Integrity: ☒ Location ☒ Design ☒ Materials ☒ Workmanship
☒ Setting ☒ Feeling ☒ Association

Integrity notes: High level of integrity, both interior and exterior

Individually Eligible? ☒ Yes ☐ No ☐ Undetermined

Within Potential NR District? ☒ Yes ☐ No ☐ Undetermined

Is Property Contributing? ☒ Yes ☐ No ☐ Undetermined

Priority: ☒ High ☐ Medium ☐ Low Explain: Landmark building in historic district
 (see manual for definitions)

Other Information

Is prior documentation available for this resource? ☒ Yes ☐ No ☐ Unknown **Type:** ☐ HABS ☒ Survey ☒ Other

Documentation details Tarrant County Historic Resources Survey: Fort Worth, Near North Side and West Side, Westover Hills (1988), Site #83; State Archeological Landmark; State Historical Marker

Questions?

Contact Survey Coordinator
 History Programs Division, Texas Historical Commission
 512/463-5853
 history@thc.state.tx.us
 version 3/2013



TEXAS HISTORICAL COMMISSION
real places telling real stories

www.thc.state.tx.us

TEXAS HISTORICAL COMMISSION

HISTORIC RESOURCES SURVEY FORM

PROJECT # 35T
 County TARRANT
 Address 122-124 E. Exchange Avenue

Local ID 06570348/06570356
 City FORT WORTH

SECTION 1

Basic Inventory

Current Name Horse & Mule Barns

Historic Name Horse & Mule Barns

Owner Information:

Name Stockyards Station Partnership

Status 06570348/06570356

Address PO Box 168

City Fort Worth

State Texas

Zip 76101

Geographic Location: Latitude: 32.788757

Longitude: -97.347467

Legal Description (Lot/Block) Lots 1 & 2/Block 10A

Addition/Subdivision Fort Worth Stockyards Co.

Year 35T

Property Type: ☒ Building ☐ Structure ☐ Object ☐ Site ☐ District

Current Designations:

☒ NR District (Is property contributing? ☒ Yes ☐ No)

☐ NHL ☐ NR ☐ RTHL ☐ OTHM ☐ HTC ☐ SAL ☐ Local ☐ Other 35T

Architect: Klipstein & Rathmann

Builder: James Stewart & Co.

Construction Date: 1911 ☒ Actual ☐ Estimated Source: Tarrant County Historic Resources Survey: Fort Worth, Near North Side and West Side, Westover Hills (1988)

Function

Current Use: ☐ Agriculture ☒ Commerce/trade ☐ Defense ☐ Domestic ☐ Educational
☐ Government ☐ Healthcare ☐ Industry/Processing ☐ Recreation/Culture ☐ Religious ☐ Social
☐ Vacant ☐ Other: 35T

Historic Use: ☒ Agriculture ☒ Commerce/trade ☐ Defense ☐ Domestic ☐ Educational
☐ Government ☐ Healthcare ☐ Industry/Processing ☐ Recreation/Culture ☐ Religious ☐ Social
☐ Vacant ☐ Other: 35T

Image Information

Recorded by: KIP WRIGHT

Date Recorded: AUGUST 2015

Photo Data: ID# 35T

To: 35T

Primary Image ID: 35T



TEXAS HISTORICAL COMMISSION

HISTORIC RESOURCES SURVEY FORM

PROJECT # 35T
 County TARRANT
 Address 122-124 E. Exchange Avenue

Local ID 06570348/06570356
 City FORT WORTH

SECTION 2

Architectural Description

General Architectural Description: Horse & Mule Barns complex is two rectangular buildings perpendicular to E. Exchange Avenue. The gateway entrance to Mule Alley, located between the two buildings, is flanked by pyramidal roofed towers. Constructed of brick with front facades, facing E. Exchange Avenue, adorned with roughcast tan stucco. Brick facades facing Mule Alley have Mission-style parapets.

☐ Additions, modifications, specify dates: 35T
☐ Relocated, specify date, former location and information of interest: 35T

Stylistic Influence(s)

<input type="checkbox"/> Log traditional	<input type="checkbox"/> Shingle	<input type="checkbox"/> Gothic Revival	<input type="checkbox"/> Pueblo Revival	<input type="checkbox"/> International
<input type="checkbox"/> Greek Revival	<input type="checkbox"/> Romanesque Revival	<input type="checkbox"/> Tudor Revival	<input type="checkbox"/> Spanish Colonial	<input type="checkbox"/> Post-war Modern
<input type="checkbox"/> Italianate	<input type="checkbox"/> Folk Victorian	<input type="checkbox"/> Neo-Classical	<input type="checkbox"/> Prairie	<input type="checkbox"/> Ranch
<input type="checkbox"/> Second Empire	<input type="checkbox"/> Colonial Revival	<input type="checkbox"/> Beaux Arts	<input type="checkbox"/> Craftsman	<input type="checkbox"/> Commercial Style
<input type="checkbox"/> Eastlake	<input type="checkbox"/> Renaissance Revival	<input checked="" type="checkbox"/> Mission	<input type="checkbox"/> Art Deco	<input type="checkbox"/> No Style
<input type="checkbox"/> Queen Anne	<input type="checkbox"/> Exotic Revival	<input type="checkbox"/> Monterey	<input type="checkbox"/> Moderne	<input type="checkbox"/> Other

Structural Details

Roof Form

☐ Gable ☐ Hipped ☐ Gambrel ☐ Shed ☒ Flat w/ parapet ☐ Mansard ☐ Pyramidal
 Other: 35T

Roof Materials

☐ Wood shingles ☒ Tile ☐ Composition Shingles ☐ Metal ☐ Other: 35T

Wall Materials

☒ Brick ☒ Stucco ☐ Stone ☐ Wood shingles ☐ Log ☐ Terra Cotta ☐ Concrete
☐ Metal: ☐ Wood Siding ☐ Siding: Other 35T ☐ Glass ☐ Asbestos ☐ Vinyl
☐ Other: 35T

Windows

☐ Fixed ☒ Double Hung ☒ Wood Sash ☒ Metal Sash ☐ Casement
☐ Sliding ☐ Decorative Screenwork Other: 35T

Doors (Primary Entrance)

☒ Single door ☒ Double door ☐ With transom ☐ With sidelights ☐ Other: 35T

Plan

☐ L-plan ☐ T-plan ☐ Modified L-plan ☐ 2-room ☐ Open ☐ Center Passage ☐ Bungalow ☐ Shotgun
☐ Irregular ☐ Four Square ☒ Rectangular ☐ Other: 35T

of Stories: 1 Basement: ☐ None ☐ Partial ☐ Full

Chimneys

Specify # 0 ☐ Interior ☐ Exterior
☐ Brick ☐ Stone ☐ Stucco ☐ Corbelled Caps ☐ Other: 35T

PORCHES/CANOPIES

Form: ☐ Shed Roof ☒ Flat Roof ☐ Hipped Roof ☐ Gable Roof ☐ Inset ☒ Other: NONE

Support: ☐ Wood posts (plain) ☐ Wood posts (turned) ☐ Masonry pier ☐ Fabricated metal
☐ Box columns ☐ Classical columns ☐ Tapered box supports ☐ Suspension cables
☐ Suspension rods ☐ Spindlework ☐ Jigsawn trim ☐ Other: 35T

Materials: ☐ Metal ☐ Wood ☐ Fabric ☐ Other: 35T

Ancillary Buildings (specify # and type)

Garage 35T Barn 35T Shed 35T Other: 35T

Landscape/Site Features

☒ Sidewalks ☐ Terracing ☐ Drives ☐ Well/cistern ☐ Gardens ☐ Other: 35T
☐ Stone ☐ Wood ☐ Concrete ☐ Brick ☐ Other materials: 35T

Landscape Notes: 35T

TEXAS HISTORICAL COMMISSION

HISTORIC RESOURCES SURVEY FORM

PROJECT # 35T
County TARRANT
Address 122-124 E. Exchange Avenue

Local ID 06570348/06570356
City FORT WORTH

SECTION 3

Historical Information

Associated Historical Context: ☒ Agriculture ☒ Architecture ☐ Arts ☒ Commerce
☐ Communication ☐ Education ☐ Exploration ☐ Health ☐ Immigration/Settlement
☐ Law/Government ☐ Military ☐ Natural Resources ☐ Planning/Development ☐ Religion/Spirituality
☐ Science/Technology ☐ Social/Cultural ☐ Transportation ☐ Other: 35T

Applicable National Register (NR) Criteria:

- ☒ A Associated with events that have made a significant contribution to the broad pattern of our history
☐ B Associated with the lives of persons significant in our past
Embodies the distinctive characteristics of a type, period or method of construction or represents the work of a master, or possesses high artistic value, or represents a significant and distinguishable entity whose components lack individual distinctions
☒ C
☐ D Has yielded, or is likely to yield, information important in prehistory of history

Areas of Significance: Agriculture, Architecture, Commerce
35T

Period(s) of Significance: 1911-1962

Level of Significance: ☒ National ☐ State ☐ Local

Integrity: ☒ Location ☒ Design ☒ Materials ☒ Workmanship
☒ Setting ☒ Feeling ☒ Association

Integrity notes: High level of historic integrity with features almost entirely intact

Individually Eligible? ☒ Yes ☐ No ☐ Undetermined

Within Potential NR District? ☒ Yes ☐ No ☐ Undetermined

Is Property Contributing? ☒ Yes ☐ No ☐ Undetermined

Priority: (see manual for definitions) ☒ High ☐ Medium ☐ Low Explain: Landmark building in historic district

Other Information

Is prior documentation available for this resource? ☒ Yes ☐ No ☐ Unknown **Type:** ☐ HABS ☒ Survey ☐ Other

Documentation details Tarrant County Historic Resources Survey: Fort Worth, Near North Side and West Side, Westover Hills (1988), Site #85

Questions?

Contact Survey Coordinator
History Programs Division, Texas Historical Commission
512/463-5853
history@thc.state.tx.us
version 3/2013



TEXAS HISTORICAL COMMISSION
real places telling real stories

www.thc.state.tx.us

TEXAS HISTORICAL COMMISSION

HISTORIC RESOURCES SURVEY FORM

PROJECT # 35T
 County TARRANT
 Address 123 E. Exchange Avenue

Local ID 03182479
 City FORT WORTH

SECTION 1

Basic Inventory

Current Name Coliseum Ticket Office

Historic Name Coliseum Ticket Office

Owner Information:

Name City of Fort Worth Status 03182479
 Address 1000 Throckmorton Street City Texas
 State Fort Worth Zip 76102

Geographic Location: Latitude: 32.788998 Longitude: -97.347693

Legal Description (Lot/Block) Lot 3

Addition/Subdivision Truckers Subdivision Year 35T

Property Type: ☒ Building ☐ Structure ☐ Object ☐ Site ☐ District

Current Designations:

☒ NR District (Is property contributing? ☒ Yes ☐ No)

☐ NHL ☐ NR ☐ RTHL ☐ OTHM ☐ HTC ☐ SAL ☐ Local ☐ Other 35T

Architect: 35T

Builder: Harry B. Friedman

Construction Date: 1941 ☒ Actual ☐ Estimated Source: Tarrant County Historic Resources Survey: Fort Worth, Near North Side and West Side, Westover Hills (1988)

Function

Current Use: ☐ Agriculture ☒ Commerce/trade ☐ Defense ☐ Domestic ☐ Educational
☐ Government ☐ Healthcare ☐ Industry/Processing ☐ Recreation/Culture ☐ Religious ☐ Social
☐ Vacant ☐ Other: 35T

Historic Use: ☐ Agriculture ☒ Commerce/trade ☐ Defense ☐ Domestic ☐ Educational
☐ Government ☐ Healthcare ☐ Industry/Processing ☐ Recreation/Culture ☐ Religious ☐ Social
☐ Vacant ☐ Other: 35T

Image Information

Recorded by: KIP WRIGHT

Date Recorded: AUGUST 2015

Photo Data: ID# 35T

To: 35T

Primary Image ID: 35T



TEXAS HISTORICAL COMMISSION

HISTORIC RESOURCES SURVEY FORM

PROJECT # 35T

County TARRANT

Address 123 E. Exchange Avenue

Local ID 03182479

City FORT WORTH

SECTION 2

Architectural Description

General Architectural Description: Small, 1-story, 5-bay rectangular building with gable ends on first story; three-bay second-story center block with Mission parapet ends. Eaves have modillions. Brick and stucco cladding. Arcaded, inset porches on north and south elevations.

☒ Additions, modifications, specify dates: Tile roofs restored some time after 1988; signage obscures second story windows
☐ Relocated, specify date, former location and information of interest: 35T

Stylistic Influence(s)

<input type="checkbox"/> Log traditional	<input type="checkbox"/> Shingle	<input type="checkbox"/> Gothic Revival	<input type="checkbox"/> Pueblo Revival	<input type="checkbox"/> International
<input type="checkbox"/> Greek Revival	<input type="checkbox"/> Romanesque Revival	<input type="checkbox"/> Tudor Revival	<input type="checkbox"/> Spanish Colonial	<input type="checkbox"/> Post-war Modern
<input type="checkbox"/> Italianate	<input type="checkbox"/> Folk Victorian	<input type="checkbox"/> Neo-Classical	<input type="checkbox"/> Prairie	<input type="checkbox"/> Ranch
<input type="checkbox"/> Second Empire	<input type="checkbox"/> Colonial Revival	<input type="checkbox"/> Beaux Arts	<input type="checkbox"/> Craftsman	<input type="checkbox"/> Commercial Style
<input type="checkbox"/> Eastlake	<input type="checkbox"/> Renaissance Revival	<input checked="" type="checkbox"/> Mission	<input type="checkbox"/> Art Deco	<input type="checkbox"/> No Style
<input type="checkbox"/> Queen Anne	<input type="checkbox"/> Exotic Revival	<input type="checkbox"/> Monterey	<input type="checkbox"/> Moderne	<input type="checkbox"/> Other

Structural Details

Roof Form

☒ Gable ☐ Hipped ☐ Gambrel ☐ Shed ☐ Flat w/ parapet ☐ Mansard ☐ Pyramidal

Other: Second story has parapeted gables

Roof Materials

☐ Wood shingles ☒ Tile ☐ Composition Shingles ☐ Metal ☐ Other: 35T

Wall Materials

☒ Brick ☒ Stucco ☐ Stone ☐ Wood shingles ☐ Log ☐ Terra Cotta ☐ Concrete
☐ Metal: ☐ Wood Siding ☐ Siding: Other 35T ☐ Glass ☐ Asbestos ☐ Vinyl
☐ Other: 35T

Windows

☐ Fixed ☒ Double Hung ☐ Wood Sash ☒ Metal Sash ☒ Casement
☐ Sliding ☐ Decorative Screenwork Other: 35T

Doors (Primary Entrance)

☐ Single door ☐ Double door ☐ With transom ☐ With sidelights ☐ Other: 35T

Plan

☐ L-plan ☐ T-plan ☐ Modified L-plan ☐ 2-room ☐ Open ☐ Center Passage ☐ Bungalow ☐ Shotgun
☐ Irregular ☐ Four Square ☒ Rectangular ☐ Other: 35T

of Stories: 2 Basement: ☐ None ☐ Partial ☐ Full

Chimneys

Specify #35T ☐ Interior ☐ Exterior
☐ Brick ☐ Stone ☐ Stucco ☐ Corbelled Caps ☐ Other: 35T

PORCHES/CANOPIES

Form: ☐ Shed Roof ☐ Flat Roof ☐ Hipped Roof ☐ Gable Roof ☒ Inset ☒ Other: Arcade

Support: ☐ Wood posts (plain) ☐ Wood posts (turned) ☒ Masonry pier ☐ Fabricated metal
☐ Box columns ☐ Classical columns ☐ Tapered box supports ☐ Suspension cables
☐ Suspension rods ☐ Spindlework ☐ Jigsaw trim ☐ Other: Arcaded with round arches

Materials: ☐ Metal ☐ Wood ☐ Fabric ☒ Other: Masonry

Ancillary Buildings (specify # and type)

Garage 35T Barn 35T Shed 35T Other: 35T

Landscape/Site Features

☒ Sidewalks ☐ Terracing ☐ Drives ☐ Well/cistern ☐ Gardens ☐ Other: 35T
☐ Stone ☐ Wood ☐ Concrete ☐ Brick ☐ Other materials: 35T

Landscape Notes: 35T

TEXAS HISTORICAL COMMISSION

HISTORIC RESOURCES SURVEY FORM

PROJECT # 35T
County TARRANT
Address 123 E. Exchange Avenue

Local ID 03182479
City FORT WORTH

SECTION 3

Historical Information

Associated Historical Context: ☐ Agriculture ☒ Architecture ☐ Arts ☒ Commerce
☐ Communication ☐ Education ☐ Exploration ☐ Health ☐ Immigration/Settlement
☐ Law/Government ☐ Military ☐ Natural Resources ☐ Planning/Development ☐ Religion/Spirituality
☐ Science/Technology ☐ Social/Cultural ☐ Transportation ☐ Other: 35T

Applicable National Register (NR) Criteria:

- ☒ A Associated with events that have made a significant contribution to the broad pattern of our history
☐ B Associated with the lives of persons significant in our past
Embodies the distinctive characteristics of a type, period or method of construction or represents the work of a master, or possesses high artistic value, or represents a significant and distinguishable entity whose components lack individual distinctions
☒ C
☐ D Has yielded, or is likely to yield, information important in prehistory of history

Areas of Significance: Architecture, Commerce
35T

Period(s) of Significance: 1941-1962

Level of Significance: ☒ National ☐ State ☐ Local

Integrity: ☒ Location ☒ Design ☒ Materials ☒ Workmanship
☒ Setting ☒ Feeling ☒ Association

Integrity notes: Building exhibits high level of historic integrity

Individually Eligible? ☒ Yes ☐ No ☐ Undetermined

Within Potential NR District? ☒ Yes ☐ No ☐ Undetermined

Is Property Contributing? ☒ Yes ☐ No ☐ Undetermined

Priority: (see manual for definitions) ☒ High ☐ Medium ☐ Low Explain: Part of landmark Coliseum complex

Other Information

Is prior documentation available for this resource? ☒ Yes ☐ No ☐ Unknown **Type:** ☐ HABS ☒ Survey ☐ Other

Documentation details Tarrant County Historic Resources Survey: Fort Worth, Near North Side and West Side, Westover Hills (1988), Site #84

Questions?

Contact Survey Coordinator
History Programs Division, Texas Historical Commission
512/463-5853
history@thc.state.tx.us
version 3/2013



TEXAS HISTORICAL COMMISSION
real places telling real stories

www.thc.state.tx.us

TEXAS HISTORICAL COMMISSION

HISTORIC RESOURCES SURVEY FORM

PROJECT # 35T
 County TARRANT
 Address 126 E. Exchange Avenue

Local ID 40617823
 City FORT WORTH

SECTION 1

Basic Inventory

Current Name Hyatt Place Historic Fort Worth Stockyards

Historic Name Hyatt Place Historic Fort Worth Stockyards

Owner Information:

Name Stockyards Station Hotel Status 35T
 Address 10000N. Central Expressway #400 City Dallas
 State Texas Zip 75231

Geographic Location: Latitude: 32.788115 Longitude: -97.346283

Legal Description (Lot/Block) Lot 4/Block 10A

Addition/Subdivision Fort Worth Stockyards Co. Subdivision Year 35T

Property Type: ☒ Building ☐ Structure ☐ Object ☐ Site ☐ District

Current Designations:

☒ NR District (Is property contributing? ☐ Yes ☒ No)
☐ NHL ☐ NR ☐ RTHL ☐ OTHM ☐ HTC ☐ SAL ☐ Local ☐ Other 35T

Architect: 35T

Builder: 35T

Construction Date: 2004 ☒ Actual ☐ Estimated Source: Tarrant County Tax Records

Function

Current Use: ☐ Agriculture ☒ Commerce/trade ☐ Defense ☐ Domestic ☐ Educational
☐ Government ☐ Healthcare ☐ Industry/Processing ☐ Recreation/Culture ☐ Religious ☐ Social
☐ Vacant ☐ Other: 35T

Historic Use: ☐ Agriculture ☒ Commerce/trade ☐ Defense ☐ Domestic ☐ Educational
☐ Government ☐ Healthcare ☐ Industry/Processing ☐ Recreation/Culture ☐ Religious ☐ Social
☐ Vacant ☐ Other: 35T

Image Information

Recorded by: KIP WRIGHT

Date Recorded: AUGUST 2015

Photo Data: ID# 35T

To: 35T

Primary Image ID: 35T



TEXAS HISTORICAL COMMISSION

HISTORIC RESOURCES SURVEY FORM

PROJECT #

35T

County

TARRANT

Address

126 E. Exchange Avenue

Local ID 40617823

City

FORT WORTH

SECTION 2

Architectural Description

General Architectural Description: 5-story, 13-bay hotel with brick and stucco siding. Hipped roof features Mission-style parapets. Large 1-story Mission-style porte cochere in center bay of façade with round arches.

☐ Additions, modifications, specify dates: 35T

☐ Relocated, specify date, former location and information of interest: 35T

Stylistic Influence(s)

- | | | | | |
|--|--|---|---|---|
| <input type="checkbox"/> Log traditional | <input type="checkbox"/> Shingle | <input type="checkbox"/> Gothic Revival | <input type="checkbox"/> Pueblo Revival | <input type="checkbox"/> International |
| <input type="checkbox"/> Greek Revival | <input type="checkbox"/> Romanesque Revival | <input type="checkbox"/> Tudor Revival | <input type="checkbox"/> Spanish Colonial | <input type="checkbox"/> Post-war Modern |
| <input type="checkbox"/> Italianate | <input type="checkbox"/> Folk Victorian | <input type="checkbox"/> Neo-Classical | <input type="checkbox"/> Prairie | <input type="checkbox"/> Ranch |
| <input type="checkbox"/> Second Empire | <input type="checkbox"/> Colonial Revival | <input type="checkbox"/> Beaux Arts | <input type="checkbox"/> Craftsman | <input type="checkbox"/> Commercial Style |
| <input type="checkbox"/> Eastlake | <input type="checkbox"/> Renaissance Revival | <input checked="" type="checkbox"/> Mission | <input type="checkbox"/> Art Deco | <input type="checkbox"/> No Style |
| <input type="checkbox"/> Queen Anne | <input type="checkbox"/> Exotic Revival | <input type="checkbox"/> Monterey | <input type="checkbox"/> Moderne | <input type="checkbox"/> Other |

Structural Details

Roof Form

- ☐ Gable ☒ Hipped ☐ Gambrel ☐ Shed ☐ Flat w/ parapet ☐ Mansard ☐ Pyramidal

Other: 35T

Roof Materials

- ☐ Wood shingles ☒ Tile ☐ Composition Shingles ☐ Metal ☒ Other: Metal tile

Wall Materials

- ☒ Brick ☒ Stucco ☐ Stone ☐ Wood shingles ☐ Log ☐ Terra Cotta ☐ Concrete
☐ Metal: ☐ Wood Siding ☐ Siding: Other 35T ☐ Glass ☐ Asbestos ☐ Vinyl
☐ Other: 35T

Windows

- ☒ Fixed ☐ Double Hung ☐ Wood Sash ☒ Metal Sash ☐ Casement
☐ Sliding ☐ Decorative Screenwork Other: 35T

Doors (Primary Entrance)

- ☐ Single door ☒ Double door ☐ With transom ☐ With sidelights ☐ Other: 35T

Plan

- ☐ L-plan ☐ T-plan ☐ Modified L-plan ☐ 2-room ☐ Open ☐ Center Passage ☐ Bungalow ☐ Shotgun
☐ Irregular ☐ Four Square ☒ Rectangular ☐ Other: 35T

of Stories: 5 Basement: ☐ None ☐ Partial ☐ Full

Chimneys

- Specify # 0 ☐ Interior ☐ Exterior
☐ Brick ☐ Stone ☐ Stucco ☐ Corbelled Caps ☐ Other: 35T

PORCHES/CANOPIES

Form: ☐ Shed Roof ☒ Flat Roof ☐ Hipped Roof ☐ Gable Roof ☐ Inset ☐ Other: 35T

Support: ☐ Wood posts (plain) ☐ Wood posts (turned) ☒ Masonry pier ☐ Fabricated metal
☐ Box columns ☒ Classical columns ☐ Tapered box supports ☐ Suspension cables
☐ Suspension rods ☐ Spindlework ☐ Jigsawn trim ☐ Other: 35T

Materials: ☐ Metal ☐ Wood ☐ Fabric ☒ Other: Stuccoed masonry

Ancillary Buildings (specify # and type)

Garage 35T Barn 35T Shed 35T Other: 35T

Landscape/Site Features

- ☒ Sidewalks ☐ Terracing ☐ Drives ☐ Well/cistern ☒ Gardens ☐ Other: 35T
☐ Stone ☐ Wood ☐ Concrete ☐ Brick ☐ Other materials: 35T

Landscape Notes: 35T

TEXAS HISTORICAL COMMISSION

HISTORIC RESOURCES SURVEY FORM

PROJECT # 35T
 County TARRANT
 Address 126 E. Exchange Avenue

Local ID 40617823
 City FORT WORTH

SECTION 3

Historical Information

Associated Historical Context: ☐ Agriculture ☒ Architecture ☐ Arts ☒ Commerce
☐ Communication ☐ Education ☐ Exploration ☐ Health ☐ Immigration/Settlement
☐ Law/Government ☐ Military ☐ Natural Resources ☐ Planning/Development ☐ Religion/Spirituality
☐ Science/Technology ☐ Social/Cultural ☐ Transportation ☐ Other: 35T

Applicable National Register (NR) Criteria:

- ☐ A Associated with events that have made a significant contribution to the broad pattern of our history
☐ B Associated with the lives of persons significant in our past
☒ C Embodies the distinctive characteristics of a type, period or method of construction or represents the work of a master, or possesses high artistic value, or represents a significant and distinguishable entity whose components lack individual distinctions
☐ D Has yielded, or is likely to yield, information important in prehistory of history

Areas of Significance: Architecture/Commerce
 35T

Period(s) of Significance: N/A

Level of Significance: ☐ National ☐ State ☐ Local

Integrity: ☒ Location ☒ Design ☒ Materials ☒ Workmanship
☒ Setting ☒ Feeling ☒ Association

Integrity notes: 35T

Individually Eligible? ☐ Yes ☒ No ☐ Undetermined

Within Potential NR District? ☒ Yes ☐ No ☐ Undetermined

Is Property Contributing? ☐ Yes ☒ No ☐ Undetermined

Priority:
 (see manual for definitions) ☐ High ☐ Medium ☒ Low Explain: Non-historic building

Other Information

Is prior documentation available for this resource? ☐ Yes ☒ No ☐ Unknown **Type:** ☐ HABS ☐ Survey ☐ Other

Documentation details 35T

Questions?

Contact Survey Coordinator
 History Programs Division, Texas Historical Commission
 512/463-5853
 history@thc.state.tx.us
 version 3/2013



TEXAS HISTORICAL COMMISSION
real places telling real stories

www.thc.state.tx.us

TEXAS HISTORICAL COMMISSION

HISTORIC RESOURCES SURVEY FORM

PROJECT # 35T
 County TARRANT
 Address 130 E. Exchange Avenue

Local ID 06570364
 City FORT WORTH

SECTION 1

Basic Inventory

Current Name Stockyards Visitors Center

Historic Name Stockyards Visitors Center

Owner Information:

Name Fort Worth Heritage Dev LLC

Status 35T

Address 13191 Crossroads Pkwy N #6th

City City of Industry

State California

Zip 91746

Geographic Location: Latitude: 32.788647

Longitude: -97.346249

Legal Description (Lot/Block) Lot 3A/Block 10A

Addition/Subdivision Fort Worth Stockyards Co

Year 35T

Property Type: ☒ Building ☐ Structure ☐ Object ☐ Site ☐ District

Current Designations:

☒ NR District (Is property contributing? ☐ Yes ☒ No)

☐ NHL ☐ NR ☐ RTHL ☐ OTHM ☐ HTC ☐ SAL ☐ Local ☐ Other 35T

Architect: 35T

Builder: 35T

Construction Date: 1992 ☒ Actual ☐ Estimated Source: Date indicated on parapet of front façade

Function

Current Use: ☐ Agriculture ☒ Commerce/trade ☐ Defense ☐ Domestic ☐ Educational

☐ Government ☐ Healthcare ☐ Industry/Processing ☒ Recreation/Culture ☐ Religious ☐ Social

☐ Vacant ☐ Other: 35T

Historic Use: ☐ Agriculture ☒ Commerce/trade ☐ Defense ☐ Domestic ☐ Educational

☐ Government ☐ Healthcare ☐ Industry/Processing ☒ Recreation/Culture ☐ Religious ☐ Social

☐ Vacant ☐ Other: 35T

Image Information

Recorded by: KIP WRIGHT

Date Recorded: AUGUST 2015

Photo Data: ID# 35T

To: 35T

Primary Image ID: 35T



TEXAS HISTORICAL COMMISSION

HISTORIC RESOURCES SURVEY FORM

PROJECT #

35T

County

TARRANT

Local ID 06570364

City

FORT WORTH

Address

130 E. Exchange Avenue

SECTION 2

Architectural Description

General Architectural Description: Building has 1-story, 5-bay front block with 1-story hipped roof round-arch arcaded porch. 2-story hipped-roof rear block. Façade features twin hipped roof towers with Mission style pediment in between. Building is modern caricature of historic Fort Worth Livestock Exchange (1902) building located across the street.

☐ Additions, modifications, specify dates: 35T

☐ Relocated, specify date, former location and information of interest: 35T

Stylistic Influence(s)

- | | | | | |
|--|--|---|---|---|
| <input type="checkbox"/> Log traditional | <input type="checkbox"/> Shingle | <input type="checkbox"/> Gothic Revival | <input type="checkbox"/> Pueblo Revival | <input type="checkbox"/> International |
| <input type="checkbox"/> Greek Revival | <input type="checkbox"/> Romanesque Revival | <input type="checkbox"/> Tudor Revival | <input type="checkbox"/> Spanish Colonial | <input type="checkbox"/> Post-war Modern |
| <input type="checkbox"/> Italianate | <input type="checkbox"/> Folk Victorian | <input type="checkbox"/> Neo-Classical | <input type="checkbox"/> Prairie | <input type="checkbox"/> Ranch |
| <input type="checkbox"/> Second Empire | <input type="checkbox"/> Colonial Revival | <input type="checkbox"/> Beaux Arts | <input type="checkbox"/> Craftsman | <input type="checkbox"/> Commercial Style |
| <input type="checkbox"/> Eastlake | <input type="checkbox"/> Renaissance Revival | <input checked="" type="checkbox"/> Mission | <input type="checkbox"/> Art Deco | <input type="checkbox"/> No Style |
| <input type="checkbox"/> Queen Anne | <input type="checkbox"/> Exotic Revival | <input type="checkbox"/> Monterey | <input type="checkbox"/> Moderne | <input type="checkbox"/> Other |

Structural Details

Roof Form

- ☐ Gable ☒ Hipped ☐ Gambrel ☐ Shed ☐ Flat w/ parapet ☐ Mansard ☐ Pyramidal

Other: 35T

Roof Materials

- ☐ Wood shingles ☒ Tile ☐ Composition Shingles ☐ Metal ☐ Other: 35T

Wall Materials

- ☐ Brick ☒ Stucco ☐ Stone ☐ Wood shingles ☐ Log ☐ Terra Cotta ☐ Concrete
- ☐ Metal: ☐ Wood Siding ☐ Siding: Other 35T ☐ Glass ☐ Asbestos ☐ Vinyl
- ☐ Other: 35T

Windows

- ☒ Fixed ☒ Double Hung ☐ Wood Sash ☒ Metal Sash ☐ Casement
- ☐ Sliding ☐ Decorative Screenwork Other: 35T

Doors (Primary Entrance)

- ☒ Single door ☐ Double door ☐ With transom ☐ With sidelights ☐ Other: 35T

Plan

- ☐ L-plan ☐ T-plan ☐ Modified L-plan ☐ 2-room ☐ Open ☐ Center Passage ☐ Bungalow ☐ Shotgun
- ☐ Irregular ☐ Four Square ☒ Rectangular ☐ Other

of Stories: 1 and 2 Basement: ☐ None ☐ Partial ☐ Full

Chimneys

- Specify # 0 ☐ Interior ☐ Exterior
- ☐ Brick ☐ Stone ☐ Stucco ☐ Corbelled Caps ☐ Other: 35T

PORCHES/CANOPIES

Form: ☐ Shed Roof ☐ Flat Roof ☒ Hipped Roof ☐ Gable Roof ☐ Inset ☐ Other: 35T

Support: ☐ Wood posts (plain) ☐ Wood posts (turned) ☒ Masonry pier ☐ Fabricated metal

☐ Box columns ☐ Classical columns ☐ Tapered box supports ☐ Suspension cables

☐ Suspension rods ☐ Spindlework ☐ Jigsawn trim ☒ Other: Round-arch arcade

Materials: ☐ Metal ☐ Wood ☐ Fabric ☒ Other Stucco

Ancillary Buildings (specify # and type)

Garage 35T Barn 35T Shed 35T Other: 35T

Landscape/Site Features

- ☒ Sidewalks ☐ Terracing ☐ Drives ☐ Well/cistern ☒ Gardens ☐ Other: 35T
- ☐ Stone ☐ Wood ☐ Concrete ☐ Brick ☒ Other materials: brick walls

Landscape Notes: 35T

TEXAS HISTORICAL COMMISSION

HISTORIC RESOURCES SURVEY FORM

PROJECT # 35T
 County TARRANT
 Address 130 E. Exchange Avenue

Local ID 06570364
 City FORT WORTH

SECTION 3

Historical Information

Associated Historical Context: ☐ Agriculture ☒ Architecture ☐ Arts ☒ Commerce
☐ Communication ☐ Education ☐ Exploration ☐ Health ☐ Immigration/Settlement
☐ Law/Government ☐ Military ☐ Natural Resources ☐ Planning/Development ☐ Religion/Spirituality
☐ Science/Technology ☒ Social/Cultural ☐ Transportation ☐ Other: 35T

Applicable National Register (NR) Criteria:

- ☐ A Associated with events that have made a significant contribution to the broad pattern of our history
☐ B Associated with the lives of persons significant in our past
☒ C Embodies the distinctive characteristics of a type, period or method of construction or represents the work of a master, or possesses high artistic value, or represents a significant and distinguishable entity whose components lack individual distinctions
☐ D Has yielded, or is likely to yield, information important in prehistory of history

Areas of Significance: Architecture, Commerce, Entertainment/Recreation
 35T

Period(s) of Significance: N/A

Level of Significance: ☐ National ☐ State ☐ Local

Integrity: ☒ Location ☒ Design ☒ Materials ☒ Workmanship
☒ Setting ☒ Feeling ☒ Association

Integrity notes: 35T

Individually Eligible? ☐ Yes ☒ No ☐ Undetermined

Within Potential NR District? ☒ Yes ☐ No ☐ Undetermined

Is Property Contributing? ☐ Yes ☒ No ☐ Undetermined

Priority: (see manual for definitions) ☐ High ☐ Medium ☒ Low Explain: Not NRHP-eligible until 2042.

Other Information

Is prior documentation available for this resource? ☐ Yes ☒ No ☐ Unknown **Type:** ☐ HABS ☐ Survey ☐ Other

Documentation details 35T

Questions?

Contact Survey Coordinator
 History Programs Division, Texas Historical Commission
 512/463-5853

history@thc.state.tx.us

version 3/2013



TEXAS HISTORICAL COMMISSION
real places telling real stories

www.thc.state.tx.us

TEXAS HISTORICAL COMMISSION

HISTORIC RESOURCES SURVEY FORM

PROJECT # 35T
County TARRANT
Address 131 E. Exchange Avenue

Local ID 00973807
City FORT WORTH

SECTION 1

Basic Inventory

Current Name Fort Worth Live Stock Exchange

Historic Name Fort Worth Live Stock Exchange

Owner Information:

Name Hickman Investments LTD
Address 6777 Camp Bowie Blvd #600
State Texas

Status 00973807
City Fort Worth
Zip 76116

Geographic Location: Latitude: 32.789221 Longitude: -97.346714

Legal Description (Lot/Block) Lot 1/Block 10R

Addition/Subdivision Fort Worth Stockyards Co. Subdivision Year 35T

Property Type: ☒ Building ☐ Structure ☐ Object ☐ Site ☐ District

Current Designations:

☒ NR District (Is property contributing? ☒ Yes ☐ No)

☐ NHL ☐ NR ☐ RTHL ☐ OTHM ☐ HTC ☐ SAL ☐ Local ☐ Other 35T

Architect: 35T

Builder: William Brice(?)

Construction Date: 1902 ☒ Actual ☐ Estimated Source: Tarrant County Historic Resources Survey: Fort Worth, Near North Side and West Side, Westover Hills (1988)

Function

Current Use: ☐ Agriculture ☒ Commerce/trade ☐ Defense ☐ Domestic ☐ Educational
☐ Government ☐ Healthcare ☐ Industry/Processing ☐ Recreation/Culture ☐ Religious ☐ Social
☐ Vacant ☐ Other: 35T

Historic Use: ☒ Agriculture ☒ Commerce/trade ☐ Defense ☐ Domestic ☐ Educational
☐ Government ☐ Healthcare ☐ Industry/Processing ☐ Recreation/Culture ☐ Religious ☐ Social
☐ Vacant ☐ Other: 35T

Image Information

Recorded by: KIP WRIGHT

Date Recorded: AUGUST 2015

Photo Data: ID# 35T

To: 35T

Primary Image ID: 35T



TEXAS HISTORICAL COMMISSION

HISTORIC RESOURCES SURVEY FORM

PROJECT # 35T

County TARRANT

Address 131 E. Exchange Avenue

Local ID 00973807

City FORT WORTH

SECTION 2

Architectural Description

General Architectural Description: Large, U-plan, two-story Mission Revival style building. Brick building with stucco exterior. Mission style parapets and octagonal cupolas adorn the red tile roof. One-story round-arch arcade connects two front wings and creates inner courtyard for center of façade.

☒ Additions, modifications, specify dates: Renovated 1977-78

☐ Relocated, specify date, former location and information of interest: 35T

Stylistic Influence(s)

- | | | | | |
|--|--|---|---|---|
| <input type="checkbox"/> Log traditional | <input type="checkbox"/> Shingle | <input type="checkbox"/> Gothic Revival | <input type="checkbox"/> Pueblo Revival | <input type="checkbox"/> International |
| <input type="checkbox"/> Greek Revival | <input type="checkbox"/> Romanesque Revival | <input type="checkbox"/> Tudor Revival | <input type="checkbox"/> Spanish Colonial | <input type="checkbox"/> Post-war Modern |
| <input type="checkbox"/> Italianate | <input type="checkbox"/> Folk Victorian | <input type="checkbox"/> Neo-Classical | <input type="checkbox"/> Prairie | <input type="checkbox"/> Ranch |
| <input type="checkbox"/> Second Empire | <input type="checkbox"/> Colonial Revival | <input type="checkbox"/> Beaux Arts | <input type="checkbox"/> Craftsman | <input type="checkbox"/> Commercial Style |
| <input type="checkbox"/> Eastlake | <input type="checkbox"/> Renaissance Revival | <input checked="" type="checkbox"/> Mission | <input type="checkbox"/> Art Deco | <input type="checkbox"/> No Style |
| <input type="checkbox"/> Queen Anne | <input type="checkbox"/> Exotic Revival | <input type="checkbox"/> Monterey | <input type="checkbox"/> Moderne | <input type="checkbox"/> Other |

Structural Details

Roof Form

- ☐ Gable ☒ Hipped ☐ Gambrel ☐ Shed ☐ Flat w/ parapet ☐ Mansard ☐ Pyramidal

Other: 35T

Roof Materials

- ☐ Wood shingles ☒ Tile ☐ Composition Shingles ☐ Metal ☐ Other: 35T

Wall Materials

- ☒ Brick ☒ Stucco ☐ Stone ☐ Wood shingles ☐ Log ☐ Terra Cotta ☐ Concrete
- ☐ Metal: ☐ Wood Siding ☐ Siding: Other 35T ☐ Glass ☐ Asbestos ☐ Vinyl
- ☐ Other: 35T

Windows

- ☐ Fixed ☒ Double Hung ☒ Wood Sash ☒ Metal Sash ☒ Casement
- ☐ Sliding ☐ Decorative Screenwork Other: 35T

Doors (Primary Entrance)

- ☐ Single door ☐ Double door ☐ With transom ☐ With sidelights ☐ Other: 35T

Plan

- ☐ L-plan ☐ T-plan ☐ Modified L-plan ☐ 2-room ☐ Open ☐ Center Passage ☐ Bungalow ☐ Shotgun
- ☐ Irregular ☐ Four Square ☐ Rectangular ☒ Other U plan

of Stories: 2 Basement: ☐ None ☐ Partial ☐ Full

Chimneys

- Specify # 0 ☐ Interior ☐ Exterior
- ☐ Brick ☐ Stone ☐ Stucco ☐ Corbelled Caps ☐ Other: 35T

PORCHES/CANOPIES

- Form:** ☐ Shed Roof ☐ Flat Roof ☐ Hipped Roof ☐ Gable Roof ☒ Inset ☒ Other: Arcade

- Support:** ☐ Wood posts (plain) ☐ Wood posts (turned) ☒ Masonry pier ☐ Fabricated metal
- ☐ Box columns ☒ Classical columns ☐ Tapered box supports ☐ Suspension cables
- ☐ Suspension rods ☐ Spindlework ☐ Jigsawn trim ☐ Other: 35T

- Materials:** ☐ Metal ☐ Wood ☐ Fabric ☐ Other: 35T

Ancillary Buildings (specify # and type)

Garage 35T Barn 35T Shed 35T Other: Concrete block auction bldg. & 2 small office/storage bldgs. on rear NE corner

Landscape/Site Features

- ☒ Sidewalks ☐ Terracing ☐ Drives ☐ Well/cistern ☐ Gardens ☐ Other: 35T
- ☐ Stone ☐ Wood ☐ Concrete ☐ Brick ☐ Other materials: 35T

Landscape Notes: 35T

TEXAS HISTORICAL COMMISSION

HISTORIC RESOURCES SURVEY FORM

PROJECT # 35T
County TARRANT
Address 131 E. Exchange Avenue

Local ID 00973807
City FORT WORTH

SECTION 3

Historical Information

Associated Historical Context: ☒ Agriculture ☒ Architecture ☐ Arts ☒ Commerce
☐ Communication ☐ Education ☐ Exploration ☐ Health ☐ Immigration/Settlement
☐ Law/Government ☐ Military ☐ Natural Resources ☐ Planning/Development ☐ Religion/Spirituality
☐ Science/Technology ☐ Social/Cultural ☐ Transportation ☐ Other: 35T

Applicable National Register (NR) Criteria:

- ☒ A Associated with events that have made a significant contribution to the broad pattern of our history
☐ B Associated with the lives of persons significant in our past
Embodies the distinctive characteristics of a type, period or method of construction or represents the work of a master, or possesses high artistic value, or represents a significant and distinguishable entity whose components lack individual distinctions
☒ C
☐ D Has yielded, or is likely to yield, information important in prehistory of history

Areas of Significance: Agriculture, Architecture, Commerce
35T

Period(s) of Significance: 1902-1962

Level of Significance: ☒ National ☐ State ☐ Local

Integrity: ☒ Location ☒ Design ☒ Materials ☒ Workmanship
☒ Setting ☒ Feeling ☒ Association

Integrity notes: High level of historical and architectural integrity

Individually Eligible? ☒ Yes ☐ No ☐ Undetermined

Within Potential NR District? ☒ Yes ☐ No ☐ Undetermined

Is Property Contributing? ☒ Yes ☐ No ☐ Undetermined

Priority: (see manual for definitions) ☒ High ☐ Medium ☐ Low Explain: Landmark building

Other Information

Is prior documentation available for this resource? ☒ Yes ☐ No ☐ Unknown **Type:** ☐ HABS ☒ Survey ☐ Other

Documentation details Tarrant County Historic Resources Survey: Fort Worth, Near North Side and West Side, Westover Hills (1988), Site #86; Recorded Texas Historic Landmark (1968)

Questions?

Contact Survey Coordinator
History Programs Division, Texas Historical Commission
512/463-5853
history@thc.state.tx.us
version 3/2013



TEXAS HISTORICAL COMMISSION
real places telling real stories

www.thc.state.tx.us

TEXAS HISTORICAL COMMISSION

HISTORIC RESOURCES SURVEY FORM

PROJECT # 35T
County TARRANT
Address 131-A E. Exchange Avenue

Local ID 00973807-A
City FORT WORTH

SECTION 1

Basic Inventory

Current Name 35T

Historic Name 35T

Owner Information:

Name Hickman Investments LTD
Address 6777 Camp Bowie Blvd #600
State Texas

Status 35T
City Fort Worth
Zip 76116

Geographic Location: Latitude: 32.789840 Longitude: -97.347045

Legal Description (Lot/Block) Lot 1/Block 10R

Addition/Subdivision Fort Worth Stockyards Co. Subdivision Year 35T

Property Type: ☒ Building ☐ Structure ☐ Object ☐ Site ☐ District

Current Designations:

☒ NR District (Is property contributing? ☒ Yes ☐ No)

☐ NHL ☐ NR ☐ RTHL ☐ OTHM ☐ HTC ☐ SAL ☐ Local ☐ Other 35T

Architect: 35T

Builder: 35T

Construction Date: 35T ☐ Actual ☐ Estimated Source:

Function

Current Use: ☐ Agriculture ☐ Commerce/trade ☐ Defense ☐ Domestic ☐ Educational
☐ Government ☐ Healthcare ☐ Industry/Processing ☐ Recreation/Culture ☐ Religious ☐ Social
☒ Vacant ☐ Other: 35T

Historic Use: ☐ Agriculture ☒ Commerce/trade ☐ Defense ☐ Domestic ☐ Educational
☐ Government ☐ Healthcare ☐ Industry/Processing ☐ Recreation/Culture ☐ Religious ☐ Social
☐ Vacant ☐ Other: 35T

Image Information

Recorded by: KIP WRIGHT

Date Recorded: AUGUST 2015

Photo Data: ID# 35T

To: 35T

Primary Image ID: 35T



TEXAS HISTORICAL COMMISSION

HISTORIC RESOURCES SURVEY FORM

PROJECT # 35T
 County TARRANT
 Address 131-A E. Exchange Avenue

Local ID 00973807-A
 City FORT WORTH

SECTION 2

Architectural Description

General Architectural Description: 1-story, 2-bay hipped roof building with exposed rafter ends and stucco cladding. Front window has marble sill/table.

☐ Additions, modifications, specify dates: 35T
☐ Relocated, specify date, former location and information of interest: 35T

Stylistic Influence(s)

<input type="checkbox"/> Log traditional	<input type="checkbox"/> Shingle	<input type="checkbox"/> Gothic Revival	<input type="checkbox"/> Pueblo Revival	<input type="checkbox"/> International
<input type="checkbox"/> Greek Revival	<input type="checkbox"/> Romanesque Revival	<input type="checkbox"/> Tudor Revival	<input type="checkbox"/> Spanish Colonial	<input type="checkbox"/> Post-war Modern
<input type="checkbox"/> Italianate	<input type="checkbox"/> Folk Victorian	<input type="checkbox"/> Neo-Classical	<input type="checkbox"/> Prairie	<input type="checkbox"/> Ranch
<input type="checkbox"/> Second Empire	<input type="checkbox"/> Colonial Revival	<input type="checkbox"/> Beaux Arts	<input checked="" type="checkbox"/> Craftsman	<input type="checkbox"/> Commercial Style
<input type="checkbox"/> Eastlake	<input type="checkbox"/> Renaissance Revival	<input type="checkbox"/> Mission	<input type="checkbox"/> Art Deco	<input type="checkbox"/> No Style
<input type="checkbox"/> Queen Anne	<input type="checkbox"/> Exotic Revival	<input type="checkbox"/> Monterey	<input type="checkbox"/> Moderne	<input type="checkbox"/> Other

Structural Details

Roof Form

☐ Gable ☒ Hipped ☐ Gambrel ☐ Shed ☐ Flat w/ parapet ☐ Mansard ☐ Pyramidal
 Other: 35T

Roof Materials

☐ Wood shingles ☐ Tile ☒ Composition Shingles ☐ Metal ☐ Other: 35T

Wall Materials

☐ Brick ☒ Stucco ☐ Stone ☐ Wood shingles ☐ Log ☐ Terra Cotta ☐ Concrete
☐ Metal: ☐ Wood Siding ☐ Siding: Other 35T ☐ Glass ☐ Asbestos ☐ Vinyl
☐ Other: 35T

Windows

☒ Fixed ☒ Double Hung ☒ Wood Sash ☐ Metal Sash ☐ Casement
☐ Sliding ☐ Decorative Screenwork Other: 35T

Doors (Primary Entrance)

☒ Single door ☐ Double door ☐ With transom ☐ With sidelights ☐ Other: 35T

Plan

☐ L-plan ☐ T-plan ☐ Modified L-plan ☐ 2-room ☐ Open ☐ Center Passage ☐ Bungalow ☐ Shotgun
☐ Irregular ☐ Four Square ☒ Rectangular ☐ Other: 35T

of Stories: 1 Basement: ☐ None ☐ Partial ☐ Full

Chimneys

Specify # 0 ☐ Interior ☐ Exterior
☐ Brick ☐ Stone ☐ Stucco ☐ Corbelled Caps ☐ Other: 35T

PORCHES/CANOPIES

Form: ☐ Shed Roof ☐ Flat Roof ☐ Hipped Roof ☐ Gable Roof ☐ Inset ☒ Other: NONE

Support: ☐ Wood posts (plain) ☐ Wood posts (turned) ☐ Masonry pier ☐ Fabricated metal
☐ Box columns ☐ Classical columns ☐ Tapered box supports ☐ Suspension cables
☐ Suspension rods ☐ Spindlework ☐ Jigsawn trim ☐ Other: 35T

Materials: ☐ Metal ☐ Wood ☐ Fabric ☐ Other: 35T

Ancillary Buildings (specify # and type)

Garage 35T Barn 35T Shed 35T Other: 35T

Landscape/Site Features

☒ Sidewalks ☐ Terracing ☐ Drives ☐ Well/cistern ☐ Gardens ☐ Other: 35T
☐ Stone ☐ Wood ☐ Concrete ☐ Brick ☐ Other materials: 35T

Landscape Notes: 35T

TEXAS HISTORICAL COMMISSION

HISTORIC RESOURCES SURVEY FORM

PROJECT # 35T
 County TARRANT
 Address 131-A E. Exchange Avenue

Local ID 00973807-A
 City FORT WORTH

SECTION 3

Historical Information

Associated Historical Context: ☐ Agriculture ☒ Architecture ☐ Arts ☒ Commerce
☐ Communication ☐ Education ☐ Exploration ☐ Health ☐ Immigration/Settlement
☐ Law/Government ☐ Military ☐ Natural Resources ☐ Planning/Development ☐ Religion/Spirituality
☐ Science/Technology ☐ Social/Cultural ☐ Transportation ☐ Other: 35T

Applicable National Register (NR) Criteria:

- ☒ A Associated with events that have made a significant contribution to the broad pattern of our history
☐ B Associated with the lives of persons significant in our past
 Embodies the distinctive characteristics of a type, period or method of construction or represents the work of a master, or possesses high artistic value, or represents a significant and distinguishable entity whose components lack individual distinctions
☒ C
☐ D Has yielded, or is likely to yield, information important in prehistory of history

Areas of Significance: Architecture, Commerce
 35T

Period(s) of Significance: Up to 1962

Level of Significance: ☒ National ☐ State ☐ Local

Integrity: ☒ Location ☒ Design ☒ Materials ☒ Workmanship
☒ Setting ☒ Feeling ☒ Association

Integrity notes: High level of integrity

Individually Eligible? ☒ Yes ☐ No ☐ Undetermined

Within Potential NR District? ☒ Yes ☐ No ☐ Undetermined

Is Property Contributing? ☒ Yes ☐ No ☐ Undetermined

Priority: ☒ High ☐ Medium ☐ Low Explain: Part of landmark Stock Exchange complex
 (see manual for definitions)

Other Information

Is prior documentation available for this resource? ☐ Yes ☒ No ☐ Unknown **Type:** ☐ HABS ☐ Survey ☐ Other

Documentation details 35T

Questions?

Contact Survey Coordinator
 History Programs Division, Texas Historical Commission
 512/463-5853
 history@thc.state.tx.us
 version 3/2013



TEXAS HISTORICAL COMMISSION
real places telling real stories

www.thc.state.tx.us

TEXAS HISTORICAL COMMISSION

HISTORIC RESOURCES SURVEY FORM

PROJECT # 35T
 County TARRANT
 Address 157 E. Exchange Avenue (Railroad Turntable)

Local ID 06570372-A
 City FORT WORTH

SECTION 1

Basic Inventory

Current Name Railroad Turntable

Historic Name Railroad Turntable

Owner Information:

Name Maples Oday and Assoc. Inc.

Status 35T

Address P.O. Box 168

City Fort Worth

State Texas

Zip 76101

Geographic Location: Latitude: 32.789450

Longitude: -97.345540

Legal Description (Lot/Block) Lot 1a, Block 10r

Addition/Subdivision Fort Worth Stockyards Co.

Year 35T

Property Type: ☐ Building ☒ Structure ☐ Object ☐ Site ☐ District

Current Designations:

☒ NR District (Is property contributing? ☐ Yes ☒ No)

☐ NHL ☐ NR ☐ RTHL ☐ OTHM ☐ HTC ☐ SAL ☐ Local ☐ Other 35T

Architect: 35T

Builder: 35T

Construction Date: 1990 ☐ Actual ☒ Estimated Source: Tarrant County Tax Records

Function

Current Use: ☐ Agriculture ☒ Commerce/trade ☐ Defense ☐ Domestic ☐ Educational

☐ Government ☐ Healthcare ☐ Industry/Processing ☐ Recreation/Culture ☐ Religious ☐ Social

☐ Vacant ☒ Other: Transportation

Historic Use: ☐ Agriculture ☒ Commerce/trade ☐ Defense ☐ Domestic ☐ Educational

☐ Government ☐ Healthcare ☐ Industry/Processing ☐ Recreation/Culture ☐ Religious ☐ Social

☐ Vacant ☒ Other: Transportation

Image Information

Recorded by: KIP WRIGHT

Date Recorded: JANUARY 2016

Photo Data: ID# 35T

To: 35T

Primary Image ID: 35T



TEXAS HISTORICAL COMMISSION

HISTORIC RESOURCES SURVEY FORM

PROJECT # 35T
 County TARRANT
 Address 157 E. Exchange Avenue (Railroad Turntable)

Local ID 06570372-A
 City FORT WORTH

SECTION 2

Architectural Description

General Architectural Description: Railroad turntable constructed with brick and concrete basin.

☐ Additions, modifications, specify dates: 35T
☐ Relocated, specify date, former location and information of interest: 35T

Stylistic Influence(s)

☐ Log traditional ☐ Shingle ☐ Gothic Revival ☐ Pueblo Revival ☐ International
☐ Greek Revival ☐ Romanesque Revival ☐ Tudor Revival ☐ Spanish Colonial ☐ Post-war Modern
☐ Italianate ☐ Folk Victorian ☐ Neo-Classical ☐ Prairie ☐ Ranch
☐ Second Empire ☐ Colonial Revival ☐ Beaux Arts ☐ Craftsman ☐ Commercial Style
☐ Eastlake ☐ Renaissance Revival ☐ Mission ☐ Art Deco ☒ No Style
☐ Queen Anne ☐ Exotic Revival ☐ Monterey ☐ Moderne ☐ Other

Structural Details

Roof Form

☐ Gable ☐ Hipped ☐ Gambrel ☐ Shed ☐ Flat w/ parapet ☐ Mansard ☐ Pyramidal
 Other: N/A

Roof Materials

☐ Wood shingles ☐ Tile ☐ Composition Shingles ☐ Metal ☐ Other: 35T

Wall Materials

☒ Brick ☐ Stucco ☐ Stone ☐ Wood shingles ☐ Log ☐ Terra Cotta ☒ Concrete
☐ Metal: ☐ Wood Siding ☐ Siding: Other 35T ☐ Glass ☐ Asbestos ☐ Vinyl
☐ Other: 35T

Windows

☐ Fixed ☐ Double Hung ☐ Wood Sash ☐ Metal Sash ☐ Casement
☐ Sliding ☐ Decorative Screenwork Other: Window openings covered with plywood

Doors (Primary Entrance)

☐ Single door ☐ Double door ☐ With transom ☐ With sidelights ☒ Other: N/A

Plan

☐ L-plan ☐ T-plan ☐ Modified L-plan ☐ 2-room ☐ Open ☐ Center Passage ☐ Bungalow ☐ Shotgun
☐ Irregular ☐ Four Square ☐ Rectangular ☒ Other: N/A

of Stories: N/A Basement: ☐ None ☐ Partial ☐ Full

Chimneys

Specify # 0 ☐ Interior ☐ Exterior
☐ Brick ☐ Stone ☐ Stucco ☐ Corbelled Caps ☐ Other: 35T

PORCHES/CANOPIES

Form: ☐ Shed Roof ☐ Flat Roof ☐ Hipped Roof ☐ Gable Roof ☐ Inset ☒ Other: N/A

Support: ☐ Wood posts (plain) ☐ Wood posts (turned) ☐ Masonry pier ☐ Fabricated metal
☐ Box columns ☐ Classical columns ☐ Tapered box supports ☐ Suspension cables
☐ Suspension rods ☐ Spindlework ☐ Jigsawn trim ☐ Other: 35T

Materials: ☐ Metal ☐ Wood ☐ Fabric ☒ Other: N/A

Ancillary Buildings (specify # and type)

Garage 35T Barn 35T Shed 2 shed Other: 1 water tower

Landscape/Site Features

☒ Sidewalks ☐ Terracing ☐ Drives ☐ Well/cistern ☐ Gardens ☐ Other: 35T
☐ Stone ☐ Wood ☐ Concrete ☐ Brick ☐ Other materials: 35T

Landscape Notes: 35T

TEXAS HISTORICAL COMMISSION

HISTORIC RESOURCES SURVEY FORM

PROJECT # 35T
County TARRANT
Address 157 E. Exchange Avenue (Railroad Turntable)

Local ID 06570372-A
City FORT WORTH

SECTION 3

Historical Information

Associated Historical Context: ☐Agriculture ☐Architecture ☐Arts ☒Commerce
☐Communication ☐Education ☐Exploration ☐Health ☐Immigration/Settlement
☐Law/Government ☐Military ☐Natural Resources ☐Planning/Development ☐Religion/Spirituality
☐Science/Technology ☐Social/Cultural ☒Transportation ☐Other: 35T

Applicable National Register (NR) Criteria:

- ☐A Associated with events that have made a significant contribution to the broad pattern of our history
☐B Associated with the lives of persons significant in our past
☒C Embodies the distinctive characteristics of a type, period or method of construction or represents the work of a master, or possesses high artistic value, or represents a significant and distinguishable entity whose components lack individual distinctions
☐D Has yielded, or is likely to yield, information important in prehistory of history

Areas of Significance: Commerce, Entertainment/Recreation, Transportation
35T

Period(s) of Significance: N/A

Level of Significance: ☐National ☐State ☐Local

Integrity: ☒Location ☒Design ☒Materials ☒Workmanship
☒Setting ☒Feeling ☒Association

Integrity notes: Excellent condition

Individually Eligible? ☐Yes ☒No ☐Undetermined

Within Potential NR District? ☒Yes ☐No ☐Undetermined

Is Property Contributing? ☐Yes ☒No ☐Undetermined

Priority: (see manual for definitions) ☐High ☐Medium ☒Low Explain: Non-historic turntable built as terminus for historic feeder rail line to Stock Yards

Other Information

Is prior documentation available for this resource? ☐Yes ☒No ☐Unknown **Type:** ☐HABS ☐Survey ☐Other

Documentation details

Questions?

Contact Survey Coordinator
History Programs Division, Texas Historical Commission
512/463-5853
history@thc.state.tx.us
version 3/2013



TEXAS HISTORICAL COMMISSION
real places telling real stories

www.thc.state.tx.us

TEXAS HISTORICAL COMMISSION

HISTORIC RESOURCES SURVEY FORM

PROJECT # 35T
 County TARRANT
 Address 157 E. Exchange Avenue (Scalehouse)

Local ID 06570372-B
 City FORT WORTH

SECTION 1

Basic Inventory

Current Name Scalehouse

Historic Name Scalehouse

Owner Information:

Name Maples Oday and Assoc. Inc.

Status 35T

Address P.O. Box 168

City Fort Worth

State Texas

Zip 76101

Geographic Location: Latitude: 32.789013

Longitude: -97.344733

Legal Description (Lot/Block) Lot 1a, Block 10r

Addition/Subdivision Fort Worth Stockyards Co.

Year 35T

Property Type: ☒ Building ☐ Structure ☐ Object ☐ Site ☐ District

Current Designations:

☒ NR District (Is property contributing? ☒ Yes ☐ No)

☐ NHL ☐ NR ☐ RTHL ☐ OTHM ☐ HTC ☐ SAL ☐ Local ☐ Other 35T

Architect: 35T

Builder: 35T

Construction Date: 35T

☐ Actual ☐ Estimated Source: 35T

Function

Current Use: ☒ Agriculture ☒ Commerce/trade ☐ Defense ☐ Domestic ☐ Educational

☐ Government ☐ Healthcare ☐ Industry/Processing ☐ Recreation/Culture ☐ Religious ☐ Social

☐ Vacant ☐ Other: Transportation

Historic Use: ☒ Agriculture ☒ Commerce/trade ☐ Defense ☐ Domestic ☐ Educational

☐ Government ☐ Healthcare ☐ Industry/Processing ☐ Recreation/Culture ☐ Religious ☐ Social

☐ Vacant ☐ Other: Transportation

Image Information

Recorded by: KIP WRIGHT

Date Recorded: JANUARY 2016

Photo Data: ID# 35T

To: 35T

Primary Image ID: 35T



TEXAS HISTORICAL COMMISSION

HISTORIC RESOURCES SURVEY FORM

PROJECT # 35T

County TARRANT

Address 157 E. Exchange Avenue (Scalehouse)

Local ID 06570372-B

City FORT WORTH

SECTION 2

Architectural Description

General Architectural Description: Small wood-frame main building with gabled roof. Large, attached, open shed with gabled roof. Open shed has corral area for weighing livestock. Brick ramps and runways lead to corral. Small enclosure adjacent to corral overlooks weighing area and has shed roof. Corral contains concrete watering trough for livestock.

☐ Additions, modifications, specify dates: 35T

☐ Relocated, specify date, former location and information of interest: 35T

Stylistic Influence(s)

- | | | | | |
|--|--|---|---|--|
| <input type="checkbox"/> Log traditional | <input type="checkbox"/> Shingle | <input type="checkbox"/> Gothic Revival | <input type="checkbox"/> Pueblo Revival | <input type="checkbox"/> International |
| <input type="checkbox"/> Greek Revival | <input type="checkbox"/> Romanesque Revival | <input type="checkbox"/> Tudor Revival | <input type="checkbox"/> Spanish Colonial | <input type="checkbox"/> Post-war Modern |
| <input type="checkbox"/> Italianate | <input type="checkbox"/> Folk Victorian | <input type="checkbox"/> Neo-Classical | <input type="checkbox"/> Prairie | <input type="checkbox"/> Ranch |
| <input type="checkbox"/> Second Empire | <input type="checkbox"/> Colonial Revival | <input type="checkbox"/> Beaux Arts | <input type="checkbox"/> Craftsman | <input type="checkbox"/> Commercial Style |
| <input type="checkbox"/> Eastlake | <input type="checkbox"/> Renaissance Revival | <input type="checkbox"/> Mission | <input type="checkbox"/> Art Deco | <input checked="" type="checkbox"/> No Style |
| <input type="checkbox"/> Queen Anne | <input type="checkbox"/> Exotic Revival | <input type="checkbox"/> Monterey | <input type="checkbox"/> Moderne | <input type="checkbox"/> Other |

Structural Details

Roof Form

- ☒ Gable ☐ Hipped ☐ Gambrel ☐ Shed ☐ Flat w/ parapet ☐ Mansard ☐ Pyramidal

Other: N/A

Roof Materials

- ☐ Wood shingles ☐ Tile ☐ Composition Shingles ☒ Metal ☐ Other: 35T

Wall Materials

- | | | | | | | |
|-------------------------------------|---|--|--|--------------------------------|--------------------------------------|-----------------------------------|
| <input type="checkbox"/> Brick | <input type="checkbox"/> Stucco | <input type="checkbox"/> Stone | <input type="checkbox"/> Wood shingles | <input type="checkbox"/> Log | <input type="checkbox"/> Terra Cotta | <input type="checkbox"/> Concrete |
| <input type="checkbox"/> Metal: | <input checked="" type="checkbox"/> Wood Siding | <input type="checkbox"/> Siding: Other 35T | | <input type="checkbox"/> Glass | <input type="checkbox"/> Asbestos | <input type="checkbox"/> Vinyl |
| <input type="checkbox"/> Other: 35T | | | | | | |

Windows

- ☒ Fixed ☐ Double Hung ☐ Wood Sash ☐ Metal Sash ☐ Casement
☐ Sliding ☐ Decorative Screenwork Other: Window openings to main building covered with plywood

Doors (Primary Entrance)

- ☒ Single door ☐ Double door ☐ With transom ☐ With sidelights ☐ Other: 35T

Plan

- ☐ L-plan ☐ T-plan ☐ Modified L-plan ☐ 2-room ☐ Open ☐ Center Passage ☐ Bungalow ☐ Shotgun
☐ Irregular ☐ Four Square ☒ Rectangular ☐ Other

of Stories: 1 Basement: ☒ None ☐ Partial ☐ Full

Chimneys

- Specify # 0 ☐ Interior ☐ Exterior
☐ Brick ☐ Stone ☐ Stucco ☐ Corbelled Caps ☐ Other: 35T

PORCHES/CANOPIES

Form: ☐ Shed Roof ☐ Flat Roof ☐ Hipped Roof ☒ Gable Roof ☐ Inset ☐ Other: 35T

Support: ☒ Wood posts (plain) ☐ Wood posts (turned) ☐ Masonry pier ☐ Fabricated metal
☐ Box columns ☐ Classical columns ☐ Tapered box supports ☐ Suspension cables
☐ Suspension rods ☐ Spindlework ☐ Jigsaw trim ☐ Other: 35T

Materials: ☒ Metal ☒ Wood ☐ Fabric ☐ Other

Ancillary Buildings (specify # and type)

Garage 35T Barn 35T Shed 35T Other:

Landscape/Site Features

- ☒ Sidewalks ☐ Terracing ☐ Drives ☐ Well/cistern ☐ Gardens ☐ Other: 35T
☐ Stone ☐ Wood ☐ Concrete ☒ Brick ☐ Other materials: 35T

Landscape Notes: 35T

TEXAS HISTORICAL COMMISSION

HISTORIC RESOURCES SURVEY FORM

PROJECT # 35T
County TARRANT
Address 157 E. Exchange Avenue (Scalehouse)

Local ID 06570372-B
City FORT WORTH

SECTION 3

Historical Information

Associated Historical Context: ☒ Agriculture ☒ Architecture ☐ Arts ☒ Commerce
☐ Communication ☐ Education ☐ Exploration ☐ Health ☐ Immigration/Settlement
☐ Law/Government ☐ Military ☐ Natural Resources ☐ Planning/Development ☐ Religion/Spirituality
☐ Science/Technology ☐ Social/Cultural ☐ Transportation ☐ Other: 35T

Applicable National Register (NR) Criteria:

- ☒ A Associated with events that have made a significant contribution to the broad pattern of our history
☐ B Associated with the lives of persons significant in our past
Embodies the distinctive characteristics of a type, period or method of construction or represents the work of a master, or possesses high artistic value, or represents a significant and distinguishable entity whose components lack individual distinctions
☒ C
☐ D Has yielded, or is likely to yield, information important in prehistory of history

Areas of Significance: Agriculture, Architecture, Commerce
35T

Period(s) of Significance: Up to 1962

Level of Significance: ☒ National ☐ State ☐ Local

Integrity: ☒ Location ☒ Design ☒ Materials ☒ Workmanship
☒ Setting ☒ Feeling ☒ Association

Integrity notes: Very good condition

Individually Eligible? ☒ Yes ☐ No ☐ Undetermined

Within Potential NR District? ☒ Yes ☐ No ☐ Undetermined

Is Property Contributing? ☒ Yes ☐ No ☐ Undetermined

Priority: ☒ High ☐ Medium ☐ Low Explain: Scalehouses are integral to interpreting the Fort Worth Stock Yards
(see manual for definitions)

Other Information

Is prior documentation available for this resource? ☐ Yes ☒ No ☐ Unknown **Type:** ☐ HABS ☐ Survey ☐ Other

Documentation details

Questions?

Contact Survey Coordinator
History Programs Division, Texas Historical Commission
512/463-5853
history@thc.state.tx.us
version 3/2013



TEXAS HISTORICAL COMMISSION
real places telling real stories

www.thc.state.tx.us

TEXAS HISTORICAL COMMISSION

HISTORIC RESOURCES SURVEY FORM

PROJECT # 35T
County TARRANT
Address 200 Block E. Exchange Avenue (North Side)

Local ID 06457525
City FORT WORTH

SECTION 1

Basic Inventory

Current Name Stock Yards Livestock Pens

Historic Name Stock Yards Livestock Pens

Owner Information:

Name Fort Worth Heritage Dev LLC

Status 35T

Address 13191 Crossroads Pkwy N #6th

City City of Industry

State California

Zip 91746

Geographic Location: Latitude: 32.790720

Longitude: -97.346495

Legal Description (Lot/Block)

Addition/Subdivision Year 35T

Property Type: ☐ Building ☒ Structure ☐ Object ☐ Site ☐ District

Current Designations:

☒ NR District (Is property contributing? ☒ Yes ☐ No)

☐ NHL ☐ NR ☐ RTHL ☐ OTHM ☐ HTC ☐ SAL ☐ Local ☐ Other 35T

Architect: 35T

Builder: 35T

Construction Date: 1911 ☐ Actual ☒ Estimated Source: Tarrant County Historic Resources Survey: Fort Worth, Near North Side and West Side, Westover Hills (1988)

Function

Current Use: ☐ Agriculture ☒ Commerce/trade ☐ Defense ☐ Domestic ☐ Educational
☐ Government ☐ Healthcare ☐ Industry/Processing ☒ Recreation/Culture ☐ Religious ☐ Social
☐ Vacant ☐ Other: 35T

Historic Use: ☒ Agriculture ☒ Commerce/trade ☐ Defense ☐ Domestic ☐ Educational
☐ Government ☐ Healthcare ☐ Industry/Processing ☐ Recreation/Culture ☐ Religious ☐ Social
☐ Vacant ☐ Other: 35T

Image Information

Recorded by: KIP WRIGHT

Date Recorded: AUGUST 2015

Photo Data: ID# 35T

To: 35T

Primary Image ID: 35T



TEXAS HISTORICAL COMMISSION

HISTORIC RESOURCES SURVEY FORM

PROJECT # 35T
 County TARRANT
 Address 200 Block E. Exchange Avenue (North Side)

Local ID 06457525
 City FORT WORTH

SECTION 2

Architectural Description

General Architectural Description: Of the original 100+ acres of livestock pens, the remaining Stock Yards Livestock Pen area contains livestock pens with brick paving, wood rails and reinforced-concrete posts, concrete watering troughs, wood-frame loading ramps and concrete/brick walkways/ramps.

☐ Additions, modifications, specify dates: 35T
☐ Relocated, specify date, former location and information of interest: 35T

Stylistic Influence(s)

☐ Log traditional ☐ Shingle ☐ Gothic Revival ☐ Pueblo Revival ☐ International
☐ Greek Revival ☐ Romanesque Revival ☐ Tudor Revival ☐ Spanish Colonial ☐ Post-war Modern
☐ Italianate ☐ Folk Victorian ☐ Neo-Classical ☐ Prairie ☐ Ranch
☐ Second Empire ☐ Colonial Revival ☐ Beaux Arts ☐ Craftsman ☐ Commercial Style
☐ Eastlake ☐ Renaissance Revival ☐ Mission ☐ Art Deco ☒ No Style
☐ Queen Anne ☐ Exotic Revival ☐ Monterey ☐ Moderne ☐ Other

Structural Details

Roof Form

☐ Gable ☐ Hipped ☐ Gambrel ☐ Shed ☐ Flat w/ parapet ☐ Mansard ☐ Pyramidal
 Other: N/A

Roof Materials

☐ Wood shingles ☐ Tile ☐ Composition Shingles ☐ Metal ☒ Other: N/A

Wall Materials

☐ Brick ☐ Stucco ☐ Stone ☐ Wood shingles ☐ Log ☐ Terra Cotta ☐ Concrete
☐ Metal: ☐ Wood Siding ☐ Siding: Other 35T ☐ Glass ☐ Asbestos ☐ Vinyl
☒ Other: N/A

Windows

☐ Fixed ☐ Double Hung ☐ Wood Sash ☐ Metal Sash ☐ Casement
☐ Sliding ☐ Decorative Screenwork Other: N/A

Doors (Primary Entrance)

☐ Single door ☐ Double door ☐ With transom ☐ With sidelights ☒ Other: N/A

Plan

☐ L-plan ☐ T-plan ☐ Modified L-plan ☐ 2-room ☐ Open ☐ Center Passage ☐ Bungalow ☐ Shotgun
☐ Irregular ☐ Four Square ☒ Rectangular ☐ Other 35T

of Stories: N/A Basement: ☐ None ☐ Partial ☐ Full

Chimneys

Specify # 0 ☐ Interior ☐ Exterior
☐ Brick ☐ Stone ☐ Stucco ☐ Corbelled Caps ☐ Other: 35T

PORCHES/CANOPIES

Form: ☐ Shed Roof ☐ Flat Roof ☐ Hipped Roof ☐ Gable Roof ☐ Inset ☒ Other: NONE

Support: ☐ Wood posts (plain) ☐ Wood posts (turned) ☐ Masonry pier ☐ Fabricated metal
☐ Box columns ☐ Classical columns ☐ Tapered box supports ☐ Suspension cables
☐ Suspension rods ☐ Spindlework ☐ Jigsawn trim ☐ Other: 35T

Materials: ☐ Metal ☐ Wood ☐ Fabric ☐ Other 35T

Ancillary Buildings (specify # and type)

Garage 35T Barn 35T Shed 35T Other: 35T

Landscape/Site Features

☒ Sidewalks ☐ Terracing ☒ Drives ☐ Well/cistern ☐ Gardens ☐ Other: 35T
☐ Stone ☐ Wood ☐ Concrete ☒ Brick ☐ Other materials: 35T

Landscape Notes: 35T

TEXAS HISTORICAL COMMISSION

HISTORIC RESOURCES SURVEY FORM

PROJECT # 35T
County TARRANT
Address 200 Block E. Exchange Avenue (North Side)

Local ID 06457525
City FORT WORTH

SECTION 3

Historical Information

Associated Historical Context: ☒ Agriculture ☒ Architecture ☐ Arts ☒ Commerce
☐ Communication ☐ Education ☐ Exploration ☐ Health ☐ Immigration/Settlement
☐ Law/Government ☐ Military ☐ Natural Resources ☐ Planning/Development ☐ Religion/Spirituality
☐ Science/Technology ☐ Social/Cultural ☒ Transportation ☐ Other: 35T

Applicable National Register (NR) Criteria:

- ☐ A Associated with events that have made a significant contribution to the broad pattern of our history
☐ B Associated with the lives of persons significant in our past
☒ C Embodies the distinctive characteristics of a type, period or method of construction or represents the work of a master, or possesses high artistic value, or represents a significant and distinguishable entity whose components lack individual distinctions
☐ D Has yielded, or is likely to yield, information important in prehistory of history

Areas of Significance: Agriculture, Architecture, Commerce, Transportation
35T

Period(s) of Significance: 1911-1962

Level of Significance: ☒ National ☐ State ☐ Local

Integrity: ☒ Location ☒ Design ☒ Materials ☒ Workmanship
☐ Setting ☒ Feeling ☒ Association

Integrity notes: What remains of this area has good integrity, but the setting has been compromised with the loss of most of the livestock holding area

Individually Eligible? ☒ Yes ☐ No ☐ Undetermined

Within Potential NR District? ☒ Yes ☐ No ☐ Undetermined

Is Property Contributing? ☒ Yes ☐ No ☐ Undetermined

Priority: (see manual for definitions) ☒ High ☐ Medium ☐ Low Explain: Preservation of these structures is essential, as they are the last remnants of the stock yards area.

Other Information

Is prior documentation available for this resource? ☒ Yes ☐ No ☐ Unknown **Type:** ☐ HABS ☒ Survey ☐ Other

Documentation details Tarrant County Historic Resources Survey: Fort Worth, Near North Side and West Side, Westover Hills (1988), Site #87

Questions?

Contact Survey Coordinator
History Programs Division, Texas Historical Commission
512/463-5853
history@thc.state.tx.us
version 3/2013



TEXAS HISTORICAL COMMISSION
real places telling real stories

www.thc.state.tx.us

TEXAS HISTORICAL COMMISSION

HISTORIC RESOURCES SURVEY FORM

PROJECT # 35T
County TARRANT
Address 200 Block E. Exchange Avenue (Scalehouse A)

Local ID 06457525-A
City FORT WORTH

SECTION 1

Basic Inventory

Current Name Scalehouse A

Historic Name Scalehouse A

Owner Information:

Name Fort Worth Heritage Dev LLC

Status 35T

Address 13191 Crossroads Pkwy N #6th

City City of Industry

State California

Zip 91746

Geographic Location: Latitude: 32.790055

Longitude: -97.346060

Legal Description (Lot/Block) Lot 2a, Block 10r

Addition/Subdivision Fort Worth Stockyards Co.

Year 35T

Property Type: ☐ Building ☒ Structure ☐ Object ☐ Site ☐ District

Current Designations:

☒ NR District (Is property contributing? ☒ Yes ☐ No)

☐ NHL ☐ NR ☐ RTHL ☐ OTHM ☐ HTC ☐ SAL ☐ Local ☐ Other 35T

Architect: 35T

Builder: 35T

Construction Date: ☐ Actual ☐ Estimated Source:

Function

Current Use: ☐ Agriculture ☐ Commerce/trade ☐ Defense ☐ Domestic ☐ Educational

☐ Government ☐ Healthcare ☐ Industry/Processing ☐ Recreation/Culture ☐ Religious ☐ Social

☒ Vacant ☐ Other: 35T

Historic Use: ☒ Agriculture ☒ Commerce/trade ☐ Defense ☐ Domestic ☐ Educational

☐ Government ☐ Healthcare ☐ Industry/Processing ☐ Recreation/Culture ☐ Religious ☐ Social

☐ Vacant ☐ Other: 35T

Image Information

Recorded by: KIP WRIGHT

Date Recorded: AUGUST 2015

Photo Data: ID# 35T

To: 35T

Primary Image ID: 35T



TEXAS HISTORICAL COMMISSION

HISTORIC RESOURCES SURVEY FORM

PROJECT # 35T

County TARRANT

Address 200 Block E. Exchange Avenue (Scalehouse A)

Local ID 06457525-A

City FORT WORTH

SECTION 2

Architectural Description

General Architectural Description: 1-story 2-bay hipped-roof brick building with stucco cladding. Segmental-arch windows and doors.

☐ Additions, modifications, specify dates: 35T

☐ Relocated, specify date, former location and information of interest: 35T

Stylistic Influence(s)

- | | | | | |
|--|--|---|---|--|
| <input type="checkbox"/> Log traditional | <input type="checkbox"/> Shingle | <input type="checkbox"/> Gothic Revival | <input type="checkbox"/> Pueblo Revival | <input type="checkbox"/> International |
| <input type="checkbox"/> Greek Revival | <input type="checkbox"/> Romanesque Revival | <input type="checkbox"/> Tudor Revival | <input type="checkbox"/> Spanish Colonial | <input type="checkbox"/> Post-war Modern |
| <input type="checkbox"/> Italianate | <input type="checkbox"/> Folk Victorian | <input type="checkbox"/> Neo-Classical | <input type="checkbox"/> Prairie | <input type="checkbox"/> Ranch |
| <input type="checkbox"/> Second Empire | <input type="checkbox"/> Colonial Revival | <input type="checkbox"/> Beaux Arts | <input type="checkbox"/> Craftsman | <input type="checkbox"/> Commercial Style |
| <input type="checkbox"/> Eastlake | <input type="checkbox"/> Renaissance Revival | <input type="checkbox"/> Mission | <input type="checkbox"/> Art Deco | <input checked="" type="checkbox"/> No Style |
| <input type="checkbox"/> Queen Anne | <input type="checkbox"/> Exotic Revival | <input type="checkbox"/> Monterey | <input type="checkbox"/> Moderne | <input type="checkbox"/> Other |

Structural Details

Roof Form

- ☐ Gable ☒ Hipped ☐ Gambrel ☐ Shed ☐ Flat w/ parapet ☐ Mansard ☐ Pyramidal

Other: 35T

Roof Materials

- ☐ Wood shingles ☐ Tile ☒ Composition Shingles ☐ Metal ☐ Other: 35T

Wall Materials

- ☒ Brick ☒ Stucco ☐ Stone ☐ Wood shingles ☐ Log ☐ Terra Cotta ☐ Concrete
- ☐ Metal: ☐ Wood Siding ☐ Siding: Other 35T ☐ Glass ☐ Asbestos ☐ Vinyl
- ☐ Other: 35T

Windows

- ☐ Fixed ☒ Double Hung ☒ Wood Sash ☐ Metal Sash ☐ Casement
- ☐ Sliding ☐ Decorative Screenwork Other: 35T

Doors (Primary Entrance)

- ☒ Single door ☐ Double door ☒ With transom ☐ With sidelights ☐ Other: 35T

Plan

- ☐ L-plan ☐ T-plan ☐ Modified L-plan ☐ 2-room ☐ Open ☐ Center Passage ☐ Bungalow ☐ Shotgun
- ☐ Irregular ☐ Four Square ☒ Rectangular ☐ Other: 35T

of Stories: 1 Basement: ☒ None ☐ Partial ☐ Full

Chimneys

- Specify # 0 ☐ Interior ☐ Exterior
- ☐ Brick ☐ Stone ☐ Stucco ☐ Corbelled Caps ☐ Other: 35T

PORCHES/CANOPIES

Form: ☐ Shed Roof ☐ Flat Roof ☐ Hipped Roof ☐ Gable Roof ☐ Inset ☒ Other: Walkway thru bldg. for cattle scales

Support: ☐ Wood posts (plain) ☐ Wood posts (turned) ☐ Masonry pier ☐ Fabricated metal

☐ Box columns ☐ Classical columns ☐ Tapered box supports ☐ Suspension cables

☐ Suspension rods ☐ Spindlework ☐ Jigsawn trim ☒ Other: Masonry wall

Materials: ☐ Metal ☐ Wood ☐ Fabric ☒ Other: Stuccoed brick

Ancillary Buildings (specify # and type)

Garage 35T Barn 35T Shed 35T Other: 35T

Landscape/Site Features

- ☐ Sidewalks ☐ Terracing ☒ Drives ☐ Well/cistern ☐ Gardens ☐ Other: 35T
- ☐ Stone ☐ Wood ☐ Concrete ☐ Brick ☐ Other materials: 35T

Landscape Notes: 35T

TEXAS HISTORICAL COMMISSION

HISTORIC RESOURCES SURVEY FORM

PROJECT # 35T
County TARRANT
Address 200 Block E. Exchange Avenue (Scalehouse A)

Local ID 06457525-A
City FORT WORTH

SECTION 3

Historical Information

Associated Historical Context: ☒ Agriculture ☒ Architecture ☐ Arts ☒ Commerce
☐ Communication ☐ Education ☐ Exploration ☐ Health ☐ Immigration/Settlement
☐ Law/Government ☐ Military ☐ Natural Resources ☐ Planning/Development ☐ Religion/Spirituality
☐ Science/Technology ☐ Social/Cultural ☒ Transportation ☐ Other: 35T

Applicable National Register (NR) Criteria:

- ☒ A Associated with events that have made a significant contribution to the broad pattern of our history
☐ B Associated with the lives of persons significant in our past
Embodies the distinctive characteristics of a type, period or method of construction or represents the work of a master, or possesses high artistic value, or represents a significant and distinguishable entity whose components lack individual distinctions
☒ C
☐ D Has yielded, or is likely to yield, information important in prehistory of history

Areas of Significance: Agriculture, Architecture, Commerce
35T

Period(s) of Significance: Up to 1962

Level of Significance: ☒ National ☐ State ☐ Local

Integrity: ☒ Location ☒ Design ☒ Materials ☒ Workmanship
☒ Setting ☒ Feeling ☒ Association

Integrity notes: Building has high level of architectural integrity

Individually Eligible? ☒ Yes ☐ No ☐ Undetermined

Within Potential NR District? ☒ Yes ☐ No ☐ Undetermined

Is Property Contributing? ☒ Yes ☐ No ☐ Undetermined

Priority: (see manual for definitions) ☒ High ☐ Medium ☐ Low Explain: Scalehouses are integral to interpreting the stock yards historic district

Other Information

Is prior documentation available for this resource? ☐ Yes ☒ No ☐ Unknown **Type:** ☐ HABS ☐ Survey ☐ Other

Documentation details

Questions?

Contact Survey Coordinator
History Programs Division, Texas Historical Commission
512/463-5853
history@thc.state.tx.us
version 3/2013



TEXAS HISTORICAL COMMISSION
real places telling real stories

www.thc.state.tx.us

TEXAS HISTORICAL COMMISSION

HISTORIC RESOURCES SURVEY FORM

PROJECT # 35T
 County TARRANT
 Address 200 Block E. Exchange Avenue (Scalehouse B)

Local ID 06457525-B
 City FORT WORTH

SECTION 1

Basic Inventory

Current Name Scalehouse B

Historic Name Scalehouse B

Owner Information:

Name Fort Worth Heritage Dev LLC

Status 35T

Address 13191 Crossroads Pkwy N #6th

City City of Industry

State California

Zip 91746

Geographic Location: Latitude: 32.790522

Longitude: -97.347178

Legal Description (Lot/Block) Lot 2a, Block 10r

Addition/Subdivision Fort Worth Stockyards Co.

Year 35T

Property Type: ☒ Building ☐ Structure ☐ Object ☐ Site ☐ District

Current Designations:

☒ NR District (Is property contributing? ☒ Yes ☐ No)

☐ NHL ☐ NR ☐ RTHL ☐ OTHM ☐ HTC ☐ SAL ☐ Local ☐ Other 35T

Architect: 35T

Builder: 35T

Construction Date: 35T ☐ Actual ☐ Estimated Source:

Function

Current Use: ☐ Agriculture ☐ Commerce/trade ☐ Defense ☐ Domestic ☐ Educational

☐ Government ☐ Healthcare ☐ Industry/Processing ☐ Recreation/Culture ☐ Religious ☐ Social

☒ Vacant ☐ Other: 35T

Historic Use: ☒ Agriculture ☒ Commerce/trade ☐ Defense ☐ Domestic ☐ Educational

☐ Government ☐ Healthcare ☐ Industry/Processing ☐ Recreation/Culture ☐ Religious ☐ Social

☐ Vacant ☐ Other: 35T

Image Information

Recorded by: KIP WRIGHT

Date Recorded: AUGUST 2015

Photo Data: ID# 35T

To: 35T

Primary Image ID: 35T



TEXAS HISTORICAL COMMISSION

HISTORIC RESOURCES SURVEY FORM

PROJECT # 35T

County TARRANT

Address 200 Block E. Exchange Avenue (Scalehouse B)

Local ID 06457525-B

City FORT WORTH

SECTION 2

Architectural Description

General Architectural Description: 1-story 2-bay yellow-brick building with gable-on-hip roof. 6-course common bond brick veneer. Segmental-arch windows. Hipped roof has exposed rafter ends. Windows and doors boarded over.

☐ Additions, modifications, specify dates: 35T

☐ Relocated, specify date, former location and information of interest: 35T

Stylistic Influence(s)

- | | | | | |
|--|--|---|---|--|
| <input type="checkbox"/> Log traditional | <input type="checkbox"/> Shingle | <input type="checkbox"/> Gothic Revival | <input type="checkbox"/> Pueblo Revival | <input type="checkbox"/> International |
| <input type="checkbox"/> Greek Revival | <input type="checkbox"/> Romanesque Revival | <input type="checkbox"/> Tudor Revival | <input type="checkbox"/> Spanish Colonial | <input type="checkbox"/> Post-war Modern |
| <input type="checkbox"/> Italianate | <input type="checkbox"/> Folk Victorian | <input type="checkbox"/> Neo-Classical | <input type="checkbox"/> Prairie | <input type="checkbox"/> Ranch |
| <input type="checkbox"/> Second Empire | <input type="checkbox"/> Colonial Revival | <input type="checkbox"/> Beaux Arts | <input type="checkbox"/> Craftsman | <input type="checkbox"/> Commercial Style |
| <input type="checkbox"/> Eastlake | <input type="checkbox"/> Renaissance Revival | <input type="checkbox"/> Mission | <input type="checkbox"/> Art Deco | <input checked="" type="checkbox"/> No Style |
| <input type="checkbox"/> Queen Anne | <input type="checkbox"/> Exotic Revival | <input type="checkbox"/> Monterey | <input type="checkbox"/> Moderne | <input type="checkbox"/> Other |

Structural Details

Roof Form

- ☐ Gable ☐ Hipped ☐ Gambrel ☐ Shed ☐ Flat w/ parapet ☐ Mansard ☐ Pyramidal

Other: Gable on hip

Roof Materials

- ☐ Wood shingles ☐ Tile ☒ Composition Shingles ☐ Metal ☐ Other: 35T

Wall Materials

- ☒ Brick ☐ Stucco ☐ Stone ☐ Wood shingles ☐ Log ☐ Terra Cotta ☐ Concrete
☐ Metal: ☐ Wood Siding ☐ Siding: Other 35T ☐ Glass ☐ Asbestos ☐ Vinyl
☐ Other: 35T

Windows

- ☐ Fixed ☐ Double Hung ☒ Wood Sash ☐ Metal Sash ☐ Casement
☐ Sliding ☐ Decorative Screenwork Other: Boarded over

Doors (Primary Entrance)

- ☐ Single door ☐ Double door ☐ With transom ☐ With sidelights ☒ Other: boarded over

Plan

- ☐ L-plan ☐ T-plan ☐ Modified L-plan ☐ 2-room ☐ Open ☐ Center Passage ☐ Bungalow ☐ Shotgun
☐ Irregular ☐ Four Square ☒ Rectangular ☐ Other: 35T

of Stories: 1 Basement: ☒ None ☐ Partial ☐ Full

Chimneys

- Specify # 0 ☐ Interior ☐ Exterior
☐ Brick ☐ Stone ☐ Stucco ☐ Corbelled Caps ☐ Other: 35T

PORCHES/CANOPIES

Form: ☐ Shed Roof ☐ Flat Roof ☐ Hipped Roof ☐ Gable Roof ☐ Inset ☒ Other: Walkway thru bldg. for cattle scales

Support: ☐ Wood posts (plain) ☐ Wood posts (turned) ☐ Masonry pier ☐ Fabricated metal
☐ Box columns ☐ Classical columns ☐ Tapered box supports ☐ Suspension cables
☐ Suspension rods ☐ Spindlework ☐ Jigsawn trim ☒ Other: Brick wall

Materials: ☐ Metal ☐ Wood ☐ Fabric ☒ Other: Brick

Ancillary Buildings (specify # and type)

Garage 35T Barn 35T Shed: Unattached, adjacent wood-frame w/corrugated metal roof Other: 35T

Landscape/Site Features

- ☐ Sidewalks ☐ Terracing ☒ Drives ☐ Well/cistern ☐ Gardens ☐ Other: 35T
☐ Stone ☐ Wood ☐ Concrete ☐ Brick ☐ Other materials: 35T

Landscape Notes: 35T

TEXAS HISTORICAL COMMISSION

HISTORIC RESOURCES SURVEY FORM

PROJECT # 35T
County TARRANT
Address 200 Block E. Exchange Avenue (Scalehouse B)

Local ID 06457525-B
City FORT WORTH

SECTION 3

Historical Information

Associated Historical Context: ☒ Agriculture ☒ Architecture ☐ Arts ☒ Commerce
☐ Communication ☐ Education ☐ Exploration ☐ Health ☐ Immigration/Settlement
☐ Law/Government ☐ Military ☐ Natural Resources ☐ Planning/Development ☐ Religion/Spirituality
☐ Science/Technology ☐ Social/Cultural ☐ Transportation ☐ Other: 35T

Applicable National Register (NR) Criteria:

- ☒ A Associated with events that have made a significant contribution to the broad pattern of our history
☐ B Associated with the lives of persons significant in our past
Embodies the distinctive characteristics of a type, period or method of construction or represents the work of a master, or possesses high artistic value, or represents a significant and distinguishable entity whose components lack individual distinctions
☒ C
☐ D Has yielded, or is likely to yield, information important in prehistory of history

Areas of Significance: Agriculture, Architecture, Commerce
35T

Period(s) of Significance: Up to 1962

Level of Significance: ☒ National ☐ State ☐ Local

Integrity: ☒ Location ☒ Design ☒ Materials ☒ Workmanship
☒ Setting ☒ Feeling ☒ Association

Integrity notes: Building, which has been stabilized, has a high level of integrity

Individually Eligible? ☒ Yes ☐ No ☐ Undetermined

Within Potential NR District? ☒ Yes ☐ No ☐ Undetermined

Is Property Contributing? ☒ Yes ☐ No ☐ Undetermined

Priority: (see manual for definitions) ☒ High ☐ Medium ☐ Low Explain: Scalehouses are integral to interpreting the stock yards historic district

Other Information

Is prior documentation available for this resource? ☐ Yes ☒ No ☐ Unknown **Type:** ☐ HABS ☐ Survey ☐ Other

Documentation details

Questions?

Contact Survey Coordinator
History Programs Division, Texas Historical Commission
512/463-5853
history@thc.state.tx.us
version 3/2013



TEXAS HISTORICAL COMMISSION
real places telling real stories

www.thc.state.tx.us

TEXAS HISTORICAL COMMISSION

HISTORIC RESOURCES SURVEY FORM

PROJECT # 35T
County TARRANT
Address 200 Block E. Exchange Avenue (Scalehouse E)

Local ID 06457525-E
City FORT WORTH

SECTION 1

Basic Inventory

Current Name Scalehouse E

Historic Name Scalehouse E

Owner Information:

Name Fort Worth Heritage Dev LLC

Status 35T

Address 13191 Crossroads Pkwy N #6th

City City of Industry

State California

Zip 91746

Geographic Location: Latitude: 32.790077

Longitude: -97.344940

Legal Description (Lot/Block) Lot 2a, Block 10r

Addition/Subdivision Fort Worth Stockyards Co.

Year 35T

Property Type: ☒ Building ☐ Structure ☐ Object ☐ Site ☐ District

Current Designations:

☒ NR District (Is property contributing? ☒ Yes ☐ No)

☐ NHL ☐ NR ☐ RTHL ☐ OTHM ☐ HTC ☐ SAL ☐ Local ☐ Other 35T

Architect: 35T

Builder: 35T

Construction Date: 35T

☐ Actual ☐ Estimated Source:

Function

Current Use: ☐ Agriculture ☐ Commerce/trade ☐ Defense ☐ Domestic ☐ Educational

☐ Government ☐ Healthcare ☐ Industry/Processing ☐ Recreation/Culture ☐ Religious ☐ Social

☒ Vacant ☐ Other: 35T

Historic Use: ☒ Agriculture ☒ Commerce/trade ☐ Defense ☐ Domestic ☐ Educational

☐ Government ☐ Healthcare ☐ Industry/Processing ☐ Recreation/Culture ☐ Religious ☐ Social

☐ Vacant ☐ Other: 35T

Image Information

Recorded by: KIP WRIGHT

Date Recorded: AUGUST 2015

Photo Data: ID# 35T

To: 35T

Primary Image ID: 35T



TEXAS HISTORICAL COMMISSION

HISTORIC RESOURCES SURVEY FORM

PROJECT # 35T

County TARRANT

Address 200 Block E. Exchange Avenue (Scalehouse E)

Local ID 06457525-E

City FORT WORTH

SECTION 2

Architectural Description

General Architectural Description: Small 1-story wood-frame hipped-roof building with brick and weatherboard siding. Steel frame of livestock scales remains.

☐ Additions, modifications, specify dates: 35T

☐ Relocated, specify date, former location and information of interest: 35T

Stylistic Influence(s)

- | | | | | |
|--|--|---|---|--|
| <input type="checkbox"/> Log traditional | <input type="checkbox"/> Shingle | <input type="checkbox"/> Gothic Revival | <input type="checkbox"/> Pueblo Revival | <input type="checkbox"/> International |
| <input type="checkbox"/> Greek Revival | <input type="checkbox"/> Romanesque Revival | <input type="checkbox"/> Tudor Revival | <input type="checkbox"/> Spanish Colonial | <input type="checkbox"/> Post-war Modern |
| <input type="checkbox"/> Italianate | <input type="checkbox"/> Folk Victorian | <input type="checkbox"/> Neo-Classical | <input type="checkbox"/> Prairie | <input type="checkbox"/> Ranch |
| <input type="checkbox"/> Second Empire | <input type="checkbox"/> Colonial Revival | <input type="checkbox"/> Beaux Arts | <input type="checkbox"/> Craftsman | <input type="checkbox"/> Commercial Style |
| <input type="checkbox"/> Eastlake | <input type="checkbox"/> Renaissance Revival | <input type="checkbox"/> Mission | <input type="checkbox"/> Art Deco | <input checked="" type="checkbox"/> No Style |
| <input type="checkbox"/> Queen Anne | <input type="checkbox"/> Exotic Revival | <input type="checkbox"/> Monterey | <input type="checkbox"/> Moderne | <input type="checkbox"/> Other |

Structural Details

Roof Form

- ☐ Gable ☒ Hipped ☐ Gambrel ☐ Shed ☐ Flat w/ parapet ☐ Mansard ☐ Pyramidal

Other: 35T

Roof Materials

- ☐ Wood shingles ☐ Tile ☒ Composition Shingles ☐ Metal ☐ Other: 35T

Wall Materials

- ☒ Brick ☒ Stucco ☐ Stone ☐ Wood shingles ☐ Log ☐ Terra Cotta ☐ Concrete
- ☐ Metal: ☒ Wood Siding ☐ Siding: Other 35T ☐ Glass ☐ Asbestos ☐ Vinyl
- ☐ Other: 35T

Windows

- ☐ Fixed ☒ Double Hung ☒ Wood Sash ☐ Metal Sash ☐ Casement
- ☐ Sliding ☐ Decorative Screenwork Other: Window openings covered with plywood

Doors (Primary Entrance)

- ☒ Single door ☐ Double door ☐ With transom ☐ With sidelights ☐ Other: 35T

Plan

- ☐ L-plan ☐ T-plan ☐ Modified L-plan ☐ 2-room ☐ Open ☐ Center Passage ☐ Bungalow ☐ Shotgun
- ☐ Irregular ☐ Four Square ☒ Rectangular ☐ Other: 35T

of Stories: 1 Basement: ☒ None ☐ Partial ☐ Full

Chimneys

- Specify # 0 ☐ Interior ☐ Exterior
- ☐ Brick ☐ Stone ☐ Stucco ☐ Corbelled Caps ☐ Other: 35T

PORCHES/CANOPIES

Form: ☐ Shed Roof ☐ Flat Roof ☐ Hipped Roof ☐ Gable Roof ☒ Inset ☐ Other: 35T

Support: ☐ Wood posts (plain) ☐ Wood posts (turned) ☐ Masonry pier ☐ Fabricated metal

☒ Box columns ☐ Classical columns ☐ Tapered box supports ☐ Suspension cables

☐ Suspension rods ☐ Spindlework ☐ Jigsawn trim ☐ Other: 35T

Materials: ☐ Metal ☒ Wood ☐ Fabric ☐ Other: 35T

Ancillary Buildings (specify # and type)

Garage 35T Barn 35T Shed 35T Other: 35T

Landscape/Site Features

- ☐ Sidewalks ☐ Terracing ☒ Drives ☐ Well/cistern ☐ Gardens ☐ Other: 35T
- ☐ Stone ☐ Wood ☐ Concrete ☐ Brick ☐ Other materials: 35T

Landscape Notes: 35T

TEXAS HISTORICAL COMMISSION

HISTORIC RESOURCES SURVEY FORM

PROJECT # 35T
County TARRANT
Address 200 Block E. Exchange Avenue (Scalehouse E)

Local ID 06457525-E
City FORT WORTH

SECTION 3

Historical Information

Associated Historical Context: ☒ Agriculture ☒ Architecture ☐ Arts ☒ Commerce
☐ Communication ☐ Education ☐ Exploration ☐ Health ☐ Immigration/Settlement
☐ Law/Government ☐ Military ☐ Natural Resources ☐ Planning/Development ☐ Religion/Spirituality
☐ Science/Technology ☐ Social/Cultural ☐ Transportation ☐ Other: 35T

Applicable National Register (NR) Criteria:

- ☒ A Associated with events that have made a significant contribution to the broad pattern of our history
☐ B Associated with the lives of persons significant in our past
Embodies the distinctive characteristics of a type, period or method of construction or represents the work of a master, or possesses high artistic value, or represents a significant and distinguishable entity whose components lack individual distinctions
☒ C
☐ D Has yielded, or is likely to yield, information important in prehistory of history

Areas of Significance: Agriculture, Architecture, Commerce
35T

Period(s) of Significance: Up to 1962

Level of Significance: ☒ National ☐ State ☐ Local

Integrity: ☒ Location ☐ Design ☐ Materials ☒ Workmanship
☒ Setting ☒ Feeling ☒ Association

Integrity notes: Due to deterioration of building, integrity of design and materials has been diminished

Individually Eligible? ☐ Yes ☒ No ☐ Undetermined

Within Potential NR District? ☒ Yes ☐ No ☐ Undetermined

Is Property Contributing? ☒ Yes ☐ No ☐ Undetermined

Priority: (see manual for definitions) ☒ High ☐ Medium ☐ Low Explain: Scalehouses are integral to interpreting the stock yards historic district

Other Information

Is prior documentation available for this resource? ☐ Yes ☒ No ☐ Unknown **Type:** ☐ HABS ☐ Survey ☐ Other

Documentation details

Questions?

Contact Survey Coordinator
History Programs Division, Texas Historical Commission
512/463-5853
history@thc.state.tx.us
version 3/2013



TEXAS HISTORICAL COMMISSION
real places telling real stories

www.thc.state.tx.us

TEXAS HISTORICAL COMMISSION

HISTORIC RESOURCES SURVEY FORM

PROJECT # 35T
 County TARRANT
 Address 200 Block (South Side) E. Exchange Avenue

Local ID 06570364-A
 City FORT WORTH

SECTION 1

Basic Inventory

Current Name Stockyards Station

Historic Name Hog & Sheep Pens

Owner Information:

Name Fort Worth Heritage Dev LLC
 Address 13191 Crossroads Pkwy N #6th
 State California

Status 35T
 City City of Industry
 Zip 91746

Geographic Location: Latitude: 32.788764 Longitude: -97.345233

Legal Description (Lot/Block) Lot 3A/Block 10A

Addition/Subdivision Fort Worth Stockyards Co Year 35T

Property Type: ☐ Building ☒ Structure ☐ Object ☐ Site ☐ District

Current Designations:

☒ NR District (Is property contributing? ☒ Yes ☐ No)

☐ NHL ☐ NR ☐ RTHL ☐ OTHM ☐ HTC ☐ SAL ☐ Local ☐ Other 35T

Architect: 35T

Builder: 35T

Construction Date: 1911 ☒ Actual ☐ Estimated Source: Tarrant County Historic Resources Survey: Fort Worth, Near North Side and West Side, Westover Hills (1988)

Function

Current Use: ☐ Agriculture ☒ Commerce/trade ☐ Defense ☐ Domestic ☐ Educational
☐ Government ☐ Healthcare ☐ Industry/Processing ☐ Recreation/Culture ☐ Religious ☐ Social
☐ Vacant ☐ Other: 35T

Historic Use: ☒ Agriculture ☒ Commerce/trade ☐ Defense ☐ Domestic ☐ Educational
☐ Government ☐ Healthcare ☐ Industry/Processing ☐ Recreation/Culture ☐ Religious ☐ Social
☐ Vacant ☐ Other: 35T

Image Information

Recorded by: KIP WRIGHT

Date Recorded: AUGUST 2015

Photo Data: ID# 35T

To: 35T

Primary Image ID: 35T



TEXAS HISTORICAL COMMISSION

HISTORIC RESOURCES SURVEY FORM

PROJECT # 35T
 County TARRANT
 Address 200 Block (South Side) E. Exchange Avenue

Local ID 06570364-A
 City FORT WORTH

SECTION 2

Architectural Description

General Architectural Description: Large covered shed; brick floors, roof supported by reinforced-concrete chamfered piers. Area originally housed hogs and sheep prior to slaughter. Railroad track runs thru center. Brick walls on west elevation have buttresses.

☒ Additions, modifications, specify dates: Pens have been enclosed for individual retail stores
☐ Relocated, specify date, former location and information of interest: 35T

Stylistic Influence(s)

<input type="checkbox"/> Log traditional	<input type="checkbox"/> Shingle	<input type="checkbox"/> Gothic Revival	<input type="checkbox"/> Pueblo Revival	<input type="checkbox"/> International
<input type="checkbox"/> Greek Revival	<input type="checkbox"/> Romanesque Revival	<input type="checkbox"/> Tudor Revival	<input type="checkbox"/> Spanish Colonial	<input type="checkbox"/> Post-war Modern
<input type="checkbox"/> Italianate	<input type="checkbox"/> Folk Victorian	<input type="checkbox"/> Neo-Classical	<input type="checkbox"/> Prairie	<input type="checkbox"/> Ranch
<input type="checkbox"/> Second Empire	<input type="checkbox"/> Colonial Revival	<input type="checkbox"/> Beaux Arts	<input type="checkbox"/> Craftsman	<input type="checkbox"/> Commercial Style
<input type="checkbox"/> Eastlake	<input type="checkbox"/> Renaissance Revival	<input type="checkbox"/> Mission	<input type="checkbox"/> Art Deco	<input checked="" type="checkbox"/> No Style
<input type="checkbox"/> Queen Anne	<input type="checkbox"/> Exotic Revival	<input type="checkbox"/> Monterey	<input type="checkbox"/> Moderne	<input type="checkbox"/> Other

Structural Details

Roof Form

☐ Gable ☐ Hipped ☐ Gambrel ☐ Shed ☐ Flat w/ parapet ☐ Mansard ☐ Pyramidal
 Other: Flat

Roof Materials

☐ Wood shingles ☐ Tile ☐ Composition Shingles ☐ Metal ☒ Other: Poured concrete

Wall Materials

☒ Brick ☐ Stucco ☐ Stone ☐ Wood shingles ☐ Log ☐ Terra Cotta ☒ Concrete
☐ Metal: ☐ Wood Siding ☐ Siding: Other 35T ☐ Glass ☐ Asbestos ☐ Vinyl
☐ Other: 35T

Windows

☒ Fixed ☐ Double Hung ☐ Wood Sash ☒ Metal Sash ☒ Casement
☐ Sliding ☐ Decorative Screenwork Other: N/A

Doors (Primary Entrance)

☐ Single door ☐ Double door ☐ With transom ☐ With sidelights ☒ Other: N/A

Plan

☐ L-plan ☐ T-plan ☐ Modified L-plan ☐ 2-room ☐ Open ☐ Center Passage ☐ Bungalow ☐ Shotgun
☐ Irregular ☐ Four Square ☒ Rectangular ☐ Other: 35T

of Stories: 1 Basement: ☒ None ☐ Partial ☐ Full

Chimneys

Specify # 0 ☐ Interior ☐ Exterior
☐ Brick ☐ Stone ☐ Stucco ☐ Corbelled Caps ☐ Other: 35T

PORCHES/CANOPIES

Form: ☐ Shed Roof ☐ Flat Roof ☐ Hipped Roof ☐ Gable Roof ☐ Inset ☐ Other: NONE

Support: ☐ Wood posts (plain) ☐ Wood posts (turned) ☐ Masonry pier ☐ Fabricated metal
☐ Box columns ☐ Classical columns ☐ Tapered box supports ☐ Suspension cables
☐ Suspension rods ☐ Spindlework ☐ Jigsawn trim ☐ Other: 35T

Materials: ☐ Metal ☐ Wood ☐ Fabric ☐ Other: 35T

Ancillary Buildings (specify # and type)

Garage 35T Barn 35T Shed 35T Other: 35T

Landscape/Site Features

☒ Sidewalks ☐ Terracing ☒ Drives ☐ Well/cistern ☐ Gardens ☐ Other: 35T
☐ Stone ☐ Wood ☐ Concrete ☐ Brick ☐ Other materials: 35T

Landscape Notes: Brick pavers

TEXAS HISTORICAL COMMISSION

HISTORIC RESOURCES SURVEY FORM

PROJECT # 35T
County TARRANT
Address 200 Block (South Side) E. Exchange Avenue

Local ID 06570364-A
City FORT WORTH

SECTION 3

Historical Information

Associated Historical Context: ☒ Agriculture ☒ Architecture ☐ Arts ☒ Commerce
☐ Communication ☐ Education ☐ Exploration ☐ Health ☐ Immigration/Settlement
☐ Law/Government ☐ Military ☐ Natural Resources ☐ Planning/Development ☐ Religion/Spirituality
☐ Science/Technology ☐ Social/Cultural ☐ Transportation ☐ Other: 35T

Applicable National Register (NR) Criteria:

- ☒ A Associated with events that have made a significant contribution to the broad pattern of our history
☐ B Associated with the lives of persons significant in our past
Embodies the distinctive characteristics of a type, period or method of construction or represents the work of a master, or possesses high artistic value, or represents a significant and distinguishable entity whose components lack individual distinctions
☒ C
☐ D Has yielded, or is likely to yield, information important in prehistory of history

Areas of Significance: Agriculture, Architecture, Commerce
35T

Period(s) of Significance: 1911-1962

Level of Significance: ☒ National ☐ State ☐ Local

Integrity: ☒ Location ☒ Design ☒ Materials ☒ Workmanship
☒ Setting ☒ Feeling ☒ Association

Integrity notes: Although pens have been enclosed for retail spaces, structure maintains high level of integrity

Individually Eligible? ☒ Yes ☐ No ☐ Undetermined

Within Potential NR District? ☒ Yes ☐ No ☐ Undetermined

Is Property Contributing? ☒ Yes ☐ No ☐ Undetermined

Priority: ☒ High ☐ Medium ☐ Low Explain: Live stock holding areas are essential to interpreting the stock yards historic district
(see manual for definitions)

Other Information

Is prior documentation available for this resource? ☒ Yes ☐ No ☐ Unknown **Type:** ☐ HABS ☒ Survey ☐ Other

Documentation details Tarrant County Historic Resources Survey: Fort Worth, Near North Side and West Side, Westover Hills (1988) Site #88

Questions?

Contact Survey Coordinator
History Programs Division, Texas Historical Commission
512/463-5853
history@thc.state.tx.us
version 3/2013



TEXAS HISTORICAL COMMISSION
real places telling real stories

www.thc.state.tx.us

TEXAS HISTORICAL COMMISSION

HISTORIC RESOURCES SURVEY FORM

PROJECT # 35T
 County TARRANT
 Address 500-600 Block E. Exchange Avenue

Local ID 06937411
 City FORT WORTH

SECTION 1

Basic Inventory

Current Name Exchange Avenue Stairs/Armour & Swift Plaza

Historic Name Exchange Avenue Stairs/Armour & Swift Plaza

Owner Information:

Name Maples Oday & Assoc. Inc. Status 35T
 Address 1200 W Risinger Rd City Fort Worth
 State Texas Zip 76134

Geographic Location: Latitude: 32.788816 Longitude: -97.344194

Legal Description (Lot/Block) Abstract 1526, Tract 4L

Addition/Subdivision Isaac Thomas Survey Year 35T

Property Type: ☐ Building ☒ Structure ☐ Object ☐ Site ☐ District

Current Designations:

☒ NR District (Is property contributing? ☒ Yes ☐ No)
☐ NHL ☐ NR ☒ RTHL ☐ OTHM ☐ HTC ☐ SAL ☐ Local ☐ Other 35T

Architect: 35T

Builder: 35T

Construction Date: 1902/1912 ☐ Actual ☒ Estimated Source: Tarrant County Historic Resources

Survey: Fort Worth, Near North Side and West Side, Westover Hills (1988)

Function

Current Use: ☐ Agriculture ☐ Commerce/trade ☐ Defense ☐ Domestic ☐ Educational
☐ Government ☐ Healthcare ☐ Industry/Processing ☐ Recreation/Culture ☐ Religious ☐ Social
☐ Vacant ☒ Other: Staircase & Plaza

Historic Use: ☐ Agriculture ☐ Commerce/trade ☐ Defense ☐ Domestic ☐ Educational
☐ Government ☐ Healthcare ☐ Industry/Processing ☐ Recreation/Culture ☐ Religious ☐ Social
☐ Vacant ☒ Other: Staircase & Plaza

Image Information

Recorded by: KIP WRIGHT

Date Recorded: AUGUST 2015

Photo Data: ID# 35T

To: 35T

Primary Image ID: 35T



TEXAS HISTORICAL COMMISSION

HISTORIC RESOURCES SURVEY FORM

PROJECT # 35T
 County TARRANT
 Address 500-600 Block E. Exchange Avenue

Local ID 06937411
 City FORT WORTH

SECTION 2

Architectural Description

General Architectural Description: Poured concrete staircase that is flared at the bottom. Low side walls with cylindrical balusters at top and bottom.

☒ Additions, modifications, specify dates: "Armour" and "Swift" poured-concrete signage added to opposite sides of staircase, in grass embankment, ca. 1912. Metal frames of letters are visible.
☐ Relocated, specify date, former location and information of interest: 35T

Stylistic Influence(s)

<input type="checkbox"/> Log traditional	<input type="checkbox"/> Shingle	<input type="checkbox"/> Gothic Revival	<input type="checkbox"/> Pueblo Revival	<input type="checkbox"/> International
<input type="checkbox"/> Greek Revival	<input type="checkbox"/> Romanesque Revival	<input type="checkbox"/> Tudor Revival	<input type="checkbox"/> Spanish Colonial	<input type="checkbox"/> Post-war Modern
<input type="checkbox"/> Italianate	<input type="checkbox"/> Folk Victorian	<input type="checkbox"/> Neo-Classical	<input type="checkbox"/> Prairie	<input type="checkbox"/> Ranch
<input type="checkbox"/> Second Empire	<input type="checkbox"/> Colonial Revival	<input type="checkbox"/> Beaux Arts	<input type="checkbox"/> Craftsman	<input type="checkbox"/> Commercial Style
<input type="checkbox"/> Eastlake	<input type="checkbox"/> Renaissance Revival	<input type="checkbox"/> Mission	<input type="checkbox"/> Art Deco	<input checked="" type="checkbox"/> No Style
<input type="checkbox"/> Queen Anne	<input type="checkbox"/> Exotic Revival	<input type="checkbox"/> Monterey	<input type="checkbox"/> Moderne	<input type="checkbox"/> Other

Structural Details

Roof Form

☐ Gable ☐ Hipped ☐ Gambrel ☐ Shed ☐ Flat w/ parapet ☐ Mansard ☐ Pyramidal
 Other: N/A

Roof Materials

☐ Wood shingles ☐ Tile ☐ Composition Shingles ☐ Metal ☒ Other: N/A

Wall Materials

☐ Brick ☐ Stucco ☐ Stone ☐ Wood shingles ☐ Log ☐ Terra Cotta ☐ Concrete
☐ Metal: ☐ Wood Siding ☐ Siding: Other 35T ☐ Glass ☐ Asbestos ☐ Vinyl
☒ Other: N/A

Windows

☐ Fixed ☐ Double Hung ☐ Wood Sash ☐ Metal Sash ☐ Casement
☐ Sliding ☐ Decorative Screenwork Other: N/A

Doors (Primary Entrance)

☐ Single door ☐ Double door ☐ With transom ☐ With sidelights ☒ Other: N/A

Plan

☐ L-plan ☐ T-plan ☐ Modified L-plan ☐ 2-room ☐ Open ☐ Center Passage ☐ Bungalow ☐ Shotgun
☐ Irregular ☐ Four Square ☐ Rectangular ☒ Other N/A

of Stories: N/A Basement: ☒ None ☐ Partial ☐ Full

Chimneys

Specify # 0 ☐ Interior ☐ Exterior
☐ Brick ☐ Stone ☐ Stucco ☐ Corbelled Caps ☐ Other: 35T

PORCHES/CANOPIES

Form: ☐ Shed Roof ☐ Flat Roof ☐ Hipped Roof ☐ Gable Roof ☐ Inset ☒ Other: N/A

Support: ☐ Wood posts (plain) ☐ Wood posts (turned) ☐ Masonry pier ☐ Fabricated metal
☐ Box columns ☐ Classical columns ☐ Tapered box supports ☐ Suspension cables
☐ Suspension rods ☐ Spindlework ☐ Jigsawn trim ☒ Other: N/A

Materials: ☐ Metal ☐ Wood ☐ Fabric ☒ Other N/A

Ancillary Buildings (specify # and type)

Garage 35T Barn 35T Shed 35T Other: 35T

Landscape/Site Features

☒ Sidewalks ☐ Terracing ☐ Drives ☐ Well/cistern ☐ Gardens ☐ Other: 35T
☐ Stone ☐ Wood ☒ Concrete ☒ Brick ☐ Other materials: 35T

Landscape Notes: brick pavers, concrete stairs, concrete signage

TEXAS HISTORICAL COMMISSION

HISTORIC RESOURCES SURVEY FORM

PROJECT # 35T
County TARRANT
Address 500-600 Block E. Exchange Avenue

Local ID 06937411
City FORT WORTH

SECTION 3

Historical Information

Associated Historical Context: ☐ Agriculture ☒ Architecture ☐ Arts ☒ Commerce
☐ Communication ☐ Education ☐ Exploration ☐ Health ☐ Immigration/Settlement
☐ Law/Government ☐ Military ☐ Natural Resources ☐ Planning/Development ☐ Religion/Spirituality
☐ Science/Technology ☐ Social/Cultural ☐ Transportation ☐ Other: 35T

Applicable National Register (NR) Criteria:

- ☒ A Associated with events that have made a significant contribution to the broad pattern of our history
☐ B Associated with the lives of persons significant in our past
Embodies the distinctive characteristics of a type, period or method of construction or represents the work of a master, or possesses high artistic value, or represents a significant and distinguishable entity whose components lack individual distinctions
☒ C
☐ D Has yielded, or is likely to yield, information important in prehistory of history

Areas of Significance: Architecture, Commerce
35T

Period(s) of Significance: 1902-1962

Level of Significance: ☒ National ☐ State ☐ Local

Integrity: ☒ Location ☒ Design ☒ Materials ☒ Workmanship
☒ Setting ☒ Feeling ☒ Association

Integrity notes: Staircase has high level of historical integrity

Individually Eligible? ☒ Yes ☐ No ☐ Undetermined

Within Potential NR District? ☒ Yes ☐ No ☐ Undetermined

Is Property Contributing? ☒ Yes ☐ No ☐ Undetermined

Priority: ☒ High ☐ Medium ☐ Low Explain: Pedestrian entrance to stock yards' industrial area
(see manual for definitions)

Other Information

Is prior documentation available for this resource? ☒ Yes ☐ No ☐ Unknown **Type:** ☐ HABS ☒ Survey ☒ Other

Documentation details Tarrant County Historic Resources Survey: Fort Worth, Near North Side and West Side, Westover Hills (1988), Site #217. Recorded Texas Historic Landmark (1987).

Questions?

Contact Survey Coordinator
History Programs Division, Texas Historical Commission
512/463-5853
history@thc.state.tx.us
version 3/2013



TEXAS HISTORICAL COMMISSION
real places telling real stories

www.thc.state.tx.us

TEXAS HISTORICAL COMMISSION

HISTORIC RESOURCES SURVEY FORM

PROJECT # 35T
County TARRANT
Address 600 E. Exchange Street

Local ID 04215478
City FORT WORTH

SECTION 1

Basic Inventory

Current Name XTO Energy, Inc.
Historic Name Swift & Co. General Offices

Owner Information:

Name WTW Properties Inc. Status 35T
Address 810 Houston Street City Fort Worth
State Texas Zip 76102

Geographic Location: Latitude: 32.788639 Longitude: -97.343652
Legal Description (Lot/Block) A1526, TR 2A01/Block 11
Addition/Subdivision Isaac Thomas Survey Year 35T

Property Type: ☒ Building ☐ Structure ☐ Object ☐ Site ☐ District

Current Designations:

☒ NR District (Is property contributing? ☒ Yes ☐ No)
☐ NHL ☐ NR ☐ RTHL ☐ OTHM ☐ HTC ☐ SAL ☐ Local ☐ Other 35T

Architect: 35T **Builder:** 35T

Construction Date: 1902 ☒ Actual ☐ Estimated Source: Tarrant County Historic Resources Survey: Fort Worth, Near North Side and West Side, Westover Hills (1988)

Function

Current Use: ☐ Agriculture ☒ Commerce/trade ☐ Defense ☐ Domestic ☐ Educational
☐ Government ☐ Healthcare ☐ Industry/Processing ☐ Recreation/Culture ☐ Religious ☐ Social
☐ Vacant ☐ Other: 35T

Historic Use: ☐ Agriculture ☒ Commerce/trade ☐ Defense ☐ Domestic ☐ Educational
☐ Government ☐ Healthcare ☐ Industry/Processing ☐ Recreation/Culture ☐ Religious ☐ Social
☐ Vacant ☐ Other: 35T

Image Information

Recorded by: KIP WRIGHT Date Recorded: AUGUST 2015
Photo Data: ID# 35T To: 35T Primary Image ID: 35T



TEXAS HISTORICAL COMMISSION

HISTORIC RESOURCES SURVEY FORM

PROJECT #

35T

County

TARRANT

Local ID 04215478

City

FORT WORTH

Address

600 E. Exchange Street

SECTION 2

Architectural Description

General Architectural Description: Two-story brick office building with hip roof; cornerstone laid March 1902. Each floor has wraparound galleries with integral roof, Doric columns, and balustrade. Segmental arch windows. Hipped roof dormers with tripartite lights.

☐ Additions, modifications, specify dates:

☐ Relocated, specify date, former location and information of interest: 35T

Stylistic Influence(s)

- | | | | | |
|--|--|---|---|--|
| <input type="checkbox"/> Log traditional | <input type="checkbox"/> Shingle | <input type="checkbox"/> Gothic Revival | <input type="checkbox"/> Pueblo Revival | <input type="checkbox"/> International |
| <input type="checkbox"/> Greek Revival | <input type="checkbox"/> Romanesque Revival | <input type="checkbox"/> Tudor Revival | <input type="checkbox"/> Spanish Colonial | <input type="checkbox"/> Post-war Modern |
| <input type="checkbox"/> Italianate | <input type="checkbox"/> Folk Victorian | <input type="checkbox"/> Neo-Classical | <input type="checkbox"/> Prairie | <input type="checkbox"/> Ranch |
| <input type="checkbox"/> Second Empire | <input type="checkbox"/> Colonial Revival | <input type="checkbox"/> Beaux Arts | <input type="checkbox"/> Craftsman | <input type="checkbox"/> Commercial Style |
| <input type="checkbox"/> Eastlake | <input type="checkbox"/> Renaissance Revival | <input type="checkbox"/> Mission | <input type="checkbox"/> Art Deco | <input checked="" type="checkbox"/> No Style |
| <input type="checkbox"/> Queen Anne | <input type="checkbox"/> Exotic Revival | <input type="checkbox"/> Monterey | <input type="checkbox"/> Moderne | <input type="checkbox"/> Other |

Structural Details

Roof Form

- ☐ Gable ☒ Hipped ☐ Gambrel ☐ Shed ☐ Flat w/ parapet ☐ Mansard ☐ Pyramidal

Other: 35T

Roof Materials

- ☐ Wood shingles ☐ Tile ☒ Composition Shingles ☐ Metal ☐ Other: 35T

Wall Materials

- ☒ Brick ☐ Stucco ☐ Stone ☐ Wood shingles ☐ Log ☐ Terra Cotta ☐ Concrete
☐ Metal: ☐ Wood Siding ☐ Siding: Other 35T ☐ Glass ☐ Asbestos ☐ Vinyl
☐ Other: 35T

Windows

- ☐ Fixed ☒ Double Hung ☒ Wood Sash ☐ Metal Sash ☐ Casement
☐ Sliding ☐ Decorative Screenwork Other: 35T

Doors (Primary Entrance)

- ☐ Single door ☒ Double door ☒ With transom ☒ With sidelights ☐ Other: 35T

Plan

- ☐ L-plan ☐ T-plan ☐ Modified L-plan ☐ 2-room ☐ Open ☐ Center Passage ☐ Bungalow ☐ Shotgun
☐ Irregular ☐ Four Square ☒ Rectangular ☐ Other: 35T

of Stories: 2 Basement: ☐ None ☐ Partial ☐ Full

Chimneys

- Specify # 0 ☐ Interior ☐ Exterior
☐ Brick ☐ Stone ☐ Stucco ☐ Corbelled Caps ☐ Other: 35T

PORCHES/CANOPIES

Form: ☐ Shed Roof ☐ Flat Roof ☐ Hipped Roof ☐ Gable Roof ☒ Inset ☐ Other: 35T

Support: ☐ Wood posts (plain) ☐ Wood posts (turned) ☐ Masonry pier ☐ Fabricated metal
☐ Box columns ☒ Classical columns ☐ Tapered box supports ☐ Suspension cables
☐ Suspension rods ☐ Spindlework ☐ Jigsawn trim ☐ Other: 35T

Materials: ☐ Metal ☒ Wood ☐ Fabric ☐ Other: 35T

Ancillary Buildings (specify # and type)

Garage Multi-bay car garage Barn 35T Shed 35T Other: 35T

Landscape/Site Features

- ☒ Sidewalks ☐ Terracing ☐ Drives ☐ Well/cistern ☐ Gardens ☐ Other: 35T
☐ Stone ☐ Wood ☐ Concrete ☐ Brick ☐ Other materials: 35T

Landscape Notes: Lawn and shrubs

TEXAS HISTORICAL COMMISSION

HISTORIC RESOURCES SURVEY FORM

PROJECT # 35T
 County TARRANT
 Address 600 E. Exchange Street

Local ID 04215478
 City FORT WORTH

SECTION 3

Historical Information

Associated Historical Context: ☒ Agriculture ☒ Architecture ☐ Arts ☒ Commerce
☐ Communication ☐ Education ☐ Exploration ☐ Health ☐ Immigration/Settlement
☐ Law/Government ☐ Military ☐ Natural Resources ☐ Planning/Development ☐ Religion/Spirituality
☐ Science/Technology ☐ Social/Cultural ☐ Transportation ☐ Other: 35T

Applicable National Register (NR) Criteria:

- ☒ A Associated with events that have made a significant contribution to the broad pattern of our history
☐ B Associated with the lives of persons significant in our past
 Embodies the distinctive characteristics of a type, period or method of construction or represents the work of a master, or possesses high artistic value, or represents a significant and distinguishable entity whose components lack individual distinctions
☒ C
☐ D Has yielded, or is likely to yield, information important in prehistory of history

Areas of Significance: Agriculture, Architecture, Commerce
 35T

Period(s) of Significance: 1902-1962

Level of Significance: ☒ National ☐ State ☐ Local

Integrity: ☒ Location ☒ Design ☒ Materials ☒ Workmanship
☐ Setting ☒ Feeling ☒ Association

Integrity notes: High level of architectural integrity; with destruction of surrounding industrial complex, building has lost integrity of setting

Individually Eligible? ☒ Yes ☐ No ☐ Undetermined

Within Potential NR District? ☒ Yes ☐ No ☐ Undetermined

Is Property Contributing? ☒ Yes ☐ No ☐ Undetermined

Priority: (see manual for definitions) ☒ High ☐ Medium ☐ Low Explain: Highly significant as sole remaining Swift building with complete architectural integrity

Other Information

Is prior documentation available for this resource? ☒ Yes ☐ No ☐ Unknown **Type:** ☐ HABS ☒ Survey ☐ Other

Documentation details Tarrant County Historic Resources Survey: Fort Worth, Near North Side and West Side, Westover Hills (1988), Site #90

Questions?

Contact Survey Coordinator
 History Programs Division, Texas Historical Commission
 512/463-5853
history@thc.state.tx.us
 version 3/2013



TEXAS HISTORICAL COMMISSION
real places telling real stories

www.thc.state.tx.us

TEXAS HISTORICAL COMMISSION

HISTORIC RESOURCES SURVEY FORM

PROJECT # 35T
 County TARRANT
 Address 601 E. Exchange Avenue

Local ID 05967953
 City FORT WORTH

SECTION 1

Basic Inventory

Current Name 35T
 Historic Name Armour Company – Blood Serum Albumin Plant

Owner Information:
 Name WTW Properties Status 35T
 Address 810 Houston Street City Fort Worth
 State Texas Zip 76102

Geographic Location: Latitude: 32.789746 Longitude: -97.343995

Legal Description (Lot/Block) Abstract 1526, Tracts 3A1A 3B2B2 3B2B2A & 3C

Addition/Subdivision Isaac Thomas Survey Year 35T

Property Type: ☒ Building ☐ Structure ☐ Object ☐ Site ☐ District

Current Designations:

☒ NR District (Is property contributing? ☒ Yes ☐ No)
☐ NHL ☐ NR ☐ RTHL ☐ OTHM ☐ HTC ☐ SAL ☐ Local ☐ Other 35T

Architect: 35T

Builder: 35T

Construction Date: 1951 ☒ Actual ☐ Estimated Source: Tarrant County Tax Records, Sanborn Fire Insurance Company map

Function

Current Use: ☐ Agriculture ☐ Commerce/trade ☐ Defense ☐ Domestic ☐ Educational
☐ Government ☐ Healthcare ☐ Industry/Processing ☐ Recreation/Culture ☐ Religious ☐ Social
☒ Vacant ☐ Other: 35T

Historic Use: ☒ Agriculture ☒ Commerce/trade ☐ Defense ☐ Domestic ☐ Educational
☐ Government ☐ Healthcare ☒ Industry/Processing ☐ Recreation/Culture ☐ Religious ☐ Social
☐ Vacant ☐ Other: 35T

Image Information

Recorded by: KIP WRIGHT Date Recorded: AUGUST 2015

Photo Data: ID# 35T To: 35T Primary Image ID: 35T



TEXAS HISTORICAL COMMISSION

HISTORIC RESOURCES SURVEY FORM

PROJECT #

35T

County

TARRANT

Address

601 E. Exchange Avenue

Local ID 05967953

City

FORT WORTH

SECTION 2

Architectural Description

General Architectural Description: 2-story brick building with raised concrete basement☐ Additions, modifications, specify dates: 35T☐ Relocated, specify date, former location and information of interest: 35T

Stylistic Influence(s)

- | | | | | |
|--|--|---|---|---|
| <input type="checkbox"/> Log traditional | <input type="checkbox"/> Shingle | <input type="checkbox"/> Gothic Revival | <input type="checkbox"/> Pueblo Revival | <input checked="" type="checkbox"/> International |
| <input type="checkbox"/> Greek Revival | <input type="checkbox"/> Romanesque Revival | <input type="checkbox"/> Tudor Revival | <input type="checkbox"/> Spanish Colonial | <input type="checkbox"/> Post-war Modern |
| <input type="checkbox"/> Italianate | <input type="checkbox"/> Folk Victorian | <input type="checkbox"/> Neo-Classical | <input type="checkbox"/> Prairie | <input type="checkbox"/> Ranch |
| <input type="checkbox"/> Second Empire | <input type="checkbox"/> Colonial Revival | <input type="checkbox"/> Beaux Arts | <input type="checkbox"/> Craftsman | <input type="checkbox"/> Commercial Style |
| <input type="checkbox"/> Eastlake | <input type="checkbox"/> Renaissance Revival | <input type="checkbox"/> Mission | <input type="checkbox"/> Art Deco | <input type="checkbox"/> No Style |
| <input type="checkbox"/> Queen Anne | <input type="checkbox"/> Exotic Revival | <input type="checkbox"/> Monterey | <input type="checkbox"/> Moderne | <input type="checkbox"/> Other |

Structural Details

Roof Form

- ☐
- Gable
- ☐
- Hipped
- ☐
- Gambrel
- ☐
- Shed
- ☒
- Flat w/ parapet
- ☐
- Mansard
- ☐
- Pyramidal

Other: 35T

Roof Materials

- ☐
- Wood shingles
- ☐
- Tile
- ☐
- Composition Shingles
- ☐
- Metal
- ☐
- Other: 35T

Wall Materials

- | | | | | | | |
|---|--------------------------------------|--|--|--------------------------------|--------------------------------------|--|
| <input checked="" type="checkbox"/> Brick | <input type="checkbox"/> Stucco | <input type="checkbox"/> Stone | <input type="checkbox"/> Wood shingles | <input type="checkbox"/> Log | <input type="checkbox"/> Terra Cotta | <input checked="" type="checkbox"/> Concrete |
| <input type="checkbox"/> Metal: | <input type="checkbox"/> Wood Siding | <input type="checkbox"/> Siding: Other 35T | | <input type="checkbox"/> Glass | <input type="checkbox"/> Asbestos | <input type="checkbox"/> Vinyl |
| <input type="checkbox"/> Other: 35T | | | | | | |

Windows

- | | | | | |
|----------------------------------|--|------------------------------------|-------------------------------------|-----------------------------------|
| <input type="checkbox"/> Fixed | <input type="checkbox"/> Double Hung | <input type="checkbox"/> Wood Sash | <input type="checkbox"/> Metal Sash | <input type="checkbox"/> Casement |
| <input type="checkbox"/> Sliding | <input type="checkbox"/> Decorative Screenwork | Other: Boarded over | | |

Doors (Primary Entrance)

- ☐
- Single door
- ☐
- Double door
- ☐
- With transom
- ☐
- With sidelights
- ☒
- Other: Boarded over

Plan

- | | | | | | | | |
|------------------------------------|--------------------------------------|---|-------------------------------------|-------------------------------|---|-----------------------------------|----------------------------------|
| <input type="checkbox"/> L-plan | <input type="checkbox"/> T-plan | <input type="checkbox"/> Modified L-plan | <input type="checkbox"/> 2-room | <input type="checkbox"/> Open | <input type="checkbox"/> Center Passage | <input type="checkbox"/> Bungalow | <input type="checkbox"/> Shotgun |
| <input type="checkbox"/> Irregular | <input type="checkbox"/> Four Square | <input checked="" type="checkbox"/> Rectangular | <input type="checkbox"/> Other: 35T | | | | |

of Stories:

2

Basement:

☐ None☐ Partial☒ Full

Chimneys

Specify # 0

☐ Interior☐ Exterior

- ☐
- Brick
- ☐
- Stone
- ☐
- Stucco
- ☐
- Corbelled Caps
- ☐
- Other: 35T

PORCHES/CANOPIES

- Form:**
- ☐
- Shed Roof
- ☐
- Flat Roof
- ☐
- Hipped Roof
- ☐
- Gable Roof
- ☐
- Inset
- ☒
- Other: NONE

- Support:**
- ☐
- Wood posts (plain)
- ☐
- Wood posts (turned)
- ☐
- Masonry pier
- ☐
- Fabricated metal
-
- ☐
- Box columns
- ☐
- Classical columns
- ☐
- Tapered box supports
- ☐
- Suspension cables
-
- ☐
- Suspension rods
- ☐
- Spindlework
- ☐
- Jigsawn trim
- ☐
- Other: 35T

- Materials:**
- ☐
- Metal
- ☐
- Wood
- ☐
- Fabric
- ☐
- Other: 35T

Ancillary Buildings (specify # and type)

Garage 35T

Barn 35T

Shed 35T

Other: 35T

Landscape/Site Features

- | | | | | | |
|---|------------------------------------|-----------------------------------|---------------------------------------|---|-------------------------------------|
| <input checked="" type="checkbox"/> Sidewalks | <input type="checkbox"/> Terracing | <input type="checkbox"/> Drives | <input type="checkbox"/> Well/cistern | <input type="checkbox"/> Gardens | <input type="checkbox"/> Other: 35T |
| <input type="checkbox"/> Stone | <input type="checkbox"/> Wood | <input type="checkbox"/> Concrete | <input type="checkbox"/> Brick | <input type="checkbox"/> Other materials: 35T | |

Landscape Notes: 35T

TEXAS HISTORICAL COMMISSION

HISTORIC RESOURCES SURVEY FORM

PROJECT # 35T
County TARRANT
Address 601 E. Exchange Avenue

Local ID 05967953
City FORT WORTH

SECTION 3

Historical Information

Associated Historical Context: ☒ Agriculture ☒ Architecture ☐ Arts ☒ Commerce
☐ Communication ☐ Education ☐ Exploration ☐ Health ☐ Immigration/Settlement
☐ Law/Government ☐ Military ☐ Natural Resources ☐ Planning/Development ☐ Religion/Spirituality
☐ Science/Technology ☐ Social/Cultural ☐ Transportation ☒ Other: Industrial processing

Applicable National Register (NR) Criteria:

- ☒ A Associated with events that have made a significant contribution to the broad pattern of our history
☐ B Associated with the lives of persons significant in our past
Embodies the distinctive characteristics of a type, period or method of construction or represents the work of a master, or possesses high artistic value, or represents a significant and distinguishable entity whose components lack individual distinctions
☒ C
☐ D Has yielded, or is likely to yield, information important in prehistory of history

Areas of Significance: Agriculture, Architecture, Commerce, Industry
35T

Period(s) of Significance: 1951-1962

Level of Significance: ☒ National ☐ State ☐ Local

Integrity: ☒ Location ☒ Design ☒ Materials ☒ Workmanship
☐ Setting ☒ Feeling ☒ Association

Integrity notes: Building has been stabilized with high level of architectural integrity. Integrity of setting has been lost: Armour industrial complex completely demolished

Individually Eligible? ☒ Yes ☐ No ☐ Undetermined

Within Potential NR District? ☒ Yes ☐ No ☐ Undetermined

Is Property Contributing? ☒ Yes ☐ No ☐ Undetermined

Priority: (see manual for definitions) ☒ High ☐ Medium ☐ Low Explain: Highly significant as sole remaining Armour building

Other Information

Is prior documentation available for this resource? ☐ Yes ☒ No ☐ Unknown **Type:** ☐ HABS ☐ Survey ☐ Other

Documentation details

Questions?

Contact Survey Coordinator
History Programs Division, Texas Historical Commission
512/463-5853
history@thc.state.tx.us
version 3/2013



TEXAS HISTORICAL COMMISSION
real places telling real stories

www.thc.state.tx.us

TEXAS HISTORICAL COMMISSION

HISTORIC RESOURCES SURVEY FORM

PROJECT # 35T
County TARRANT
Address 2401 Ellis Street

Local ID 04665848
City FORT WORTH

SECTION 1

Basic Inventory

Current Name Stone House Bed & Breakfast
Historic Name Myrtle Robbins Boarding House

Owner Information:

Name JB Hicks Status 04665848
Address 2401 Ellis Street City Fort Worth
State Texas Zip 76164

Geographic Location: Latitude: 32.788209 Longitude: -97.350533

Legal Description (Lot/Block) Lot 1/Block 19

Addition/Subdivision Exchange Subdivision Year 35T

Property Type: ☒ Building ☐ Structure ☐ Object ☐ Site ☐ District

Current Designations:

☐ NR District (Is property contributing? ☐ Yes ☐ No)
☐ NHL ☐ NR ☐ RTHL ☐ OTHM ☐ HTC ☐ SAL ☐ Local ☐ Other 35T

Architect: 35T

Builder: A. C. Bolden

Construction Date: 1936/1939 ☒ Actual ☐ Estimated Source: Tarrant County Historic Resources

Survey: Fort Worth, Near North Side and West Side, Westover Hills (1988)

Function

Current Use: ☐ Agriculture ☒ Commerce/trade ☐ Defense ☐ Domestic ☐ Educational
☐ Government ☐ Healthcare ☐ Industry/Processing ☐ Recreation/Culture ☐ Religious ☐ Social
☐ Vacant ☐ Other: 35T

Historic Use: ☐ Agriculture ☒ Commerce/trade ☐ Defense ☐ Domestic ☐ Educational
☐ Government ☐ Healthcare ☐ Industry/Processing ☐ Recreation/Culture ☐ Religious ☐ Social
☐ Vacant ☐ Other: 35T

Image Information

Recorded by: KIP WRIGHT

Date Recorded: AUGUST 2015

Photo Data: ID# 35T

To: 35T

Primary Image ID: 35T



TEXAS HISTORICAL COMMISSION

HISTORIC RESOURCES SURVEY FORM

PROJECT # 35T

County TARRANT

Address 2401 Ellis Street

Local ID 04665848

City FORT WORTH

SECTION 2

Architectural Description

General Architectural Description: 2-1/2 story 3-bay house with jerkinhead roof. One-story stoop porch in the center bay has jerkinhead roof. Sandstone retaining wall on east and south sides of property. Matching building with garages & apartments erected in 1939.

☐ Additions, modifications, specify dates:

☐ Relocated, specify date, former location and information of interest: 35T

Stylistic Influence(s)

- | | | | | |
|--|--|---|---|--|
| <input type="checkbox"/> Log traditional | <input type="checkbox"/> Shingle | <input type="checkbox"/> Gothic Revival | <input type="checkbox"/> Pueblo Revival | <input type="checkbox"/> International |
| <input type="checkbox"/> Greek Revival | <input type="checkbox"/> Romanesque Revival | <input type="checkbox"/> Tudor Revival | <input type="checkbox"/> Spanish Colonial | <input type="checkbox"/> Post-war Modern |
| <input type="checkbox"/> Italianate | <input type="checkbox"/> Folk Victorian | <input type="checkbox"/> Neo-Classical | <input type="checkbox"/> Prairie | <input type="checkbox"/> Ranch |
| <input type="checkbox"/> Second Empire | <input type="checkbox"/> Colonial Revival | <input type="checkbox"/> Beaux Arts | <input type="checkbox"/> Craftsman | <input type="checkbox"/> Commercial Style |
| <input type="checkbox"/> Eastlake | <input type="checkbox"/> Renaissance Revival | <input type="checkbox"/> Mission | <input type="checkbox"/> Art Deco | <input checked="" type="checkbox"/> No Style |
| <input type="checkbox"/> Queen Anne | <input type="checkbox"/> Exotic Revival | <input type="checkbox"/> Monterey | <input type="checkbox"/> Moderne | <input type="checkbox"/> Other |

Structural Details

Roof Form

- ☐ Gable
 ☐ Hipped
 ☐ Gambrel
 ☐ Shed
 ☐ Flat w/ parapet
 ☐ Mansard
 ☐ Pyramidal
- Other: Jerkinhead

Roof Materials

- ☐ Wood shingles
 ☐ Tile
 ☒ Composition Shingles
 ☐ Metal
 ☐ Other: 35T

Wall Materials

- ☐ Brick
 ☐ Stucco
 ☒ Stone
 ☐ Wood shingles
 ☐ Log
 ☐ Terra Cotta
 ☐ Concrete
- ☐ Metal:
 ☐ Wood Siding
 ☐ Siding: Other 35T
 ☐ Glass
 ☐ Asbestos
 ☐ Vinyl
- ☐ Other: 35T

Windows

- ☐ Fixed
 ☒ Double Hung
 ☒ Wood Sash
 ☐ Metal Sash
 ☐ Casement
- ☐ Sliding
 ☐ Decorative Screenwork
 Other: 35T

Doors (Primary Entrance)

- ☒ Single door
 ☐ Double door
 ☐ With transom
 ☐ With sidelights
 ☐ Other: 35T

Plan

- ☐ L-plan
 ☐ T-plan
 ☐ Modified L-plan
 ☐ 2-room
 ☐ Open
 ☐ Center Passage
 ☐ Bungalow
 ☐ Shotgun
- ☐ Irregular
 ☐ Four Square
 ☒ Rectangular
 ☐ Other: 35T

of Stories: 2 Basement: ☐ None ☐ Partial ☐ Full

Chimneys

- Specify # 0
- ☐ Brick
 ☐ Stone
 ☐ Stucco
 ☐ Interior
 ☐ Exterior
 ☐ Corbelled Caps
 ☐ Other: 35T

PORCHES/CANOPIES

Form: ☐ Shed Roof ☐ Flat Roof ☐ Hipped Roof ☐ Gable Roof ☐ Inset ☒ Other: Jerkinhead

Support: ☐ Wood posts (plain) ☐ Wood posts (turned) ☐ Masonry pier ☐ Fabricated metal

☐ Box columns
 ☐ Classical columns
 ☐ Tapered box supports
 ☐ Suspension cables

☐ Suspension rods
 ☐ Spindlework
 ☐ Jigsawn trim
 ☒ Other: Wood posts on stone piers

Materials: ☐ Metal ☒ Wood ☐ Fabric ☒ Other: Stone

Ancillary Buildings (specify # and type)

Garage 35T Barn 35T Shed 35T Other: 2/3 story apt. building with wood siding. 2-story 5-bay stone garage apt.

Landscape/Site Features

- ☒ Sidewalks
 ☐ Terracing
 ☐ Drives
 ☐ Well/cistern
 ☐ Gardens
 ☒ Other: Sandstone retaining walls
- ☐ Stone
 ☐ Wood
 ☐ Concrete
 ☐ Brick
 ☐ Other materials: 35T

Landscape Notes: 35T

TEXAS HISTORICAL COMMISSION

HISTORIC RESOURCES SURVEY FORM

PROJECT # 35T
 County TARRANT
 Address 2401 Ellis Street

Local ID 04665848
 City FORT WORTH

SECTION 3

Historical Information

Associated Historical Context: ☐ Agriculture ☒ Architecture ☐ Arts ☒ Commerce
☐ Communication ☐ Education ☐ Exploration ☐ Health ☐ Immigration/Settlement
☐ Law/Government ☐ Military ☐ Natural Resources ☐ Planning/Development ☐ Religion/Spirituality
☐ Science/Technology ☐ Social/Cultural ☐ Transportation ☐ Other: 35T

Applicable National Register (NR) Criteria:

- ☒ A Associated with events that have made a significant contribution to the broad pattern of our history
☐ B Associated with the lives of persons significant in our past
 Embodies the distinctive characteristics of a type, period or method of construction or represents the work of a master, or possesses high artistic value, or represents a significant and distinguishable entity whose components lack individual distinctions
☒ C
☐ D Has yielded, or is likely to yield, information important in prehistory of history

Areas of Significance: Architecture, Commerce
 35T

Period(s) of Significance: 1936-1962

Level of Significance: ☒ National ☐ State ☐ Local

Integrity: ☒ Location ☒ Design ☒ Materials ☒ Workmanship
☒ Setting ☒ Feeling ☒ Association

Integrity notes: 35T

Individually Eligible? ☒ Yes ☐ No ☐ Undetermined

Within Potential NR District? ☒ Yes ☐ No ☐ Undetermined

Is Property Contributing? ☒ Yes ☐ No ☐ Undetermined

Priority: ☒ High ☐ Medium ☐ Low Explain: Significant as example of historic boarding house that lodged stock yards workers
 (see manual for definitions)

Other Information

Is prior documentation available for this resource? ☒ Yes ☐ No ☐ Unknown **Type:** ☐ HABS ☒ Survey ☐ Other

Documentation details Tarrant County Historic Resources Survey: Fort Worth, Near North Side and West Side, Westover Hills (1988), Site #75

Questions?

Contact Survey Coordinator
 History Programs Division, Texas Historical Commission
 512/463-5853
 history@thc.state.tx.us
 version 3/2013



TEXAS HISTORICAL COMMISSION
real places telling real stories

www.thc.state.tx.us

TEXAS HISTORICAL COMMISSION

HISTORIC RESOURCES SURVEY FORM

PROJECT # 35T
County TARRANT
Address 2413 Ellis Street

Local ID 00829145
City FORT WORTH

SECTION 1

Basic Inventory

Current Name Whiskey Girl Saloon

Historic Name 35T

Owner Information:

Name Carroll & McDonald LLC

Status 35T

Address 2413 Ellis Street

City Fort Worth

State Texas

Zip 76164

Geographic Location: Latitude: 32.788588

Longitude: -97.350512

Legal Description (Lot/Block) Lot 4/Block 19

Addition/Subdivision M G Ellis Addition

Year 35T

Property Type: ☒ Building ☐ Structure ☐ Object ☐ Site ☐ District

Current Designations:

☒ NR District (Is property contributing? ☐ Yes ☒ No)

☐ NHL ☐ NR ☐ RTHL ☐ OTHM ☐ HTC ☐ SAL ☐ Local ☐ Other 35T

Architect: 35T

Builder: 35T

Construction Date: 1957

☒ Actual ☐ Estimated Source: Tarrant County Tax Records

Function

Current Use: ☐ Agriculture ☒ Commerce/trade ☐ Defense ☐ Domestic ☐ Educational

☐ Government ☐ Healthcare ☐ Industry/Processing ☐ Recreation/Culture ☐ Religious ☐ Social

☐ Vacant ☐ Other: 35T

Historic Use: ☐ Agriculture ☒ Commerce/trade ☐ Defense ☐ Domestic ☐ Educational

☐ Government ☐ Healthcare ☐ Industry/Processing ☐ Recreation/Culture ☐ Religious ☐ Social

☐ Vacant ☐ Other: 35T

Image Information

Recorded by: KIP WRIGHT

Date Recorded: AUGUST 2015

Photo Data: ID# 35T

To: 35T

Primary Image ID: 35T



TEXAS HISTORICAL COMMISSION

HISTORIC RESOURCES SURVEY FORM

PROJECT # 35T

County TARRANT

Address 2413 Ellis Street

Local ID 00829145

City FORT WORTH

SECTION 2

Architectural Description

General Architectural Description: 1-story, 5-bay concrete block building with weathered board-and-batten cladding on front. Base of full-façade front deck enclosed with corrugated metal.

☒ Additions, modifications, specify dates: Faux Frontier façade

☐ Relocated, specify date, former location and information of interest: 35T

Stylistic Influence(s)

- | | | | | |
|--|--|---|---|--|
| <input type="checkbox"/> Log traditional | <input type="checkbox"/> Shingle | <input type="checkbox"/> Gothic Revival | <input type="checkbox"/> Pueblo Revival | <input type="checkbox"/> International |
| <input type="checkbox"/> Greek Revival | <input type="checkbox"/> Romanesque Revival | <input type="checkbox"/> Tudor Revival | <input type="checkbox"/> Spanish Colonial | <input type="checkbox"/> Post-war Modern |
| <input type="checkbox"/> Italianate | <input type="checkbox"/> Folk Victorian | <input type="checkbox"/> Neo-Classical | <input type="checkbox"/> Prairie | <input type="checkbox"/> Ranch |
| <input type="checkbox"/> Second Empire | <input type="checkbox"/> Colonial Revival | <input type="checkbox"/> Beaux Arts | <input type="checkbox"/> Craftsman | <input type="checkbox"/> Commercial Style |
| <input type="checkbox"/> Eastlake | <input type="checkbox"/> Renaissance Revival | <input type="checkbox"/> Mission | <input type="checkbox"/> Art Deco | <input checked="" type="checkbox"/> No Style |
| <input type="checkbox"/> Queen Anne | <input type="checkbox"/> Exotic Revival | <input type="checkbox"/> Monterey | <input type="checkbox"/> Moderne | <input type="checkbox"/> Other |

Structural Details

Roof Form

- ☐ Gable ☐ Hipped ☐ Gambrel ☐ Shed ☒ Flat w/ parapet ☐ Mansard ☐ Pyramidal

Other: 35T

Roof Materials

- ☐ Wood shingles ☐ Tile ☐ Composition Shingles ☐ Metal ☐ Other: 35T

Wall Materials

- ☐ Brick ☐ Stucco ☐ Stone ☐ Wood shingles ☐ Log ☐ Terra Cotta ☒ Concrete
☐ Metal: ☐ Wood Siding ☐ Siding: Other 35T ☐ Glass ☐ Asbestos ☐ Vinyl
☐ Other: 35T

Windows

- ☒ Fixed ☐ Double Hung ☒ Wood Sash ☐ Metal Sash ☐ Casement
☐ Sliding ☐ Decorative Screenwork Other: 35T

Doors (Primary Entrance)

- ☒ Single door ☐ Double door ☐ With transom ☐ With sidelights ☐ Other: 35T

Plan

- ☐ L-plan ☐ T-plan ☐ Modified L-plan ☐ 2-room ☐ Open ☐ Center Passage ☐ Bungalow ☐ Shotgun
☐ Irregular ☐ Four Square ☒ Rectangular ☐ Other: 35T

of Stories: 1 Basement: ☐ None ☐ Partial ☐ Full

Chimneys

- Specify #35T ☐ Interior ☐ Exterior
☐ Brick ☐ Stone ☐ Stucco ☐ Corbelled Caps ☐ Other: 35T

PORCHES/CANOPIES

Form: ☐ Shed Roof ☒ Flat Roof ☐ Hipped Roof ☐ Gable Roof ☐ Inset ☐ Other: 35T

Support: ☒ Wood posts (plain) ☐ Wood posts (turned) ☐ Masonry pier ☐ Fabricated metal
☐ Box columns ☐ Classical columns ☐ Tapered box supports ☐ Suspension cables
☐ Suspension rods ☐ Spindlework ☐ Jigsawn trim ☐ Other: 35T

Materials: ☒ Metal ☒ Wood ☐ Fabric ☐ Other: 35T

Ancillary Buildings (specify # and type)

Garage 35T Barn 35T Shed 35T Other: 35T

Landscape/Site Features

- ☒ Sidewalks ☐ Terracing ☐ Drives ☐ Well/cistern ☐ Gardens ☐ Other: 35T
☐ Stone ☐ Wood ☐ Concrete ☐ Brick ☒ Other materials: Faux Frontier "stockade" fence encloses sides and rear of property

Landscape Notes: 35T

TEXAS HISTORICAL COMMISSION

HISTORIC RESOURCES SURVEY FORM

PROJECT # 35T
 County TARRANT
 Address 2413 Ellis Street

Local ID 00829145
 City FORT WORTH

SECTION 3

Historical Information

Associated Historical Context: ☐ Agriculture ☒ Architecture ☐ Arts ☒ Commerce
☐ Communication ☐ Education ☐ Exploration ☐ Health ☐ Immigration/Settlement
☐ Law/Government ☐ Military ☐ Natural Resources ☐ Planning/Development ☐ Religion/Spirituality
☐ Science/Technology ☐ Social/Cultural ☐ Transportation ☐ Other: 35T

Applicable National Register (NR) Criteria:

- ☒ A Associated with events that have made a significant contribution to the broad pattern of our history
☐ B Associated with the lives of persons significant in our past
 Embodies the distinctive characteristics of a type, period or method of construction or represents the work of a master, or possesses high artistic value, or represents a significant and distinguishable entity whose components lack individual distinctions
☒ C
☐ D Has yielded, or is likely to yield, information important in prehistory of history

Areas of Significance: Architecture, Commerce
 35T

Period(s) of Significance: N/A

Level of Significance: ☐ National ☐ State ☐ Local

Integrity: ☒ Location ☒ Design ☐ Materials ☒ Workmanship
☒ Setting ☒ Feeling ☒ Association

Integrity notes: Entire façade has Faux Frontier cladding

Individually Eligible? ☐ Yes ☒ No ☐ Undetermined

Within Potential NR District? ☐ Yes ☒ No ☐ Undetermined

Is Property Contributing? ☐ Yes ☒ No ☐ Undetermined

Priority: (see manual for definitions) ☐ High ☐ Medium ☒ Low Explain: Façade alteration makes building ineligible for NRHP

Other Information

Is prior documentation available for this resource? ☐ Yes ☒ No ☐ Unknown **Type:** ☐ HABS ☐ Survey ☐ Other

Documentation details 35T

Questions?

Contact Survey Coordinator
 History Programs Division, Texas Historical Commission
 512/463-5853
 history@thc.state.tx.us
 version 3/2013



TEXAS HISTORICAL COMMISSION
real places telling real stories

www.thc.state.tx.us

TEXAS HISTORICAL COMMISSION

HISTORIC RESOURCES SURVEY FORM

PROJECT # 35T
 County TARRANT
 Address 2415 Ellis Street

Local ID 40011593
 City FORT WORTH

SECTION 1

Basic Inventory

Current Name Texas Hotel

Historic Name Exchange Hotel

Owner Information:

Name Pik Partners LTD

Status

Address 2415 Ellis Avenue

City

Fort Worth

State Texas

Zip

76164

Geographic Location: Latitude: 32.788759

Longitude: -97.350512

Legal Description (Lot/Block) Lot 17/Block 19

Addition/Subdivision Exchange Subdivision

Year 35T

Property Type: ☒ Building ☐ Structure ☐ Object ☐ Site ☐ District

Current Designations:

☒ NR District (Is property contributing? ☒ Yes ☐ No)

☐ NHL ☐ NR ☐ RTHL ☐ OTHM ☐ HTC ☐ SAL ☐ Local ☐ Other 35T

Architect: 35T

Builder: 35T

Construction Date: 1939 ☒ Actual ☐ Estimated Source: Tarrant County Historic Resources Survey: Fort Worth, Near North Side and West Side, Westover Hills (1988)

Function

Current Use: ☐ Agriculture ☒ Commerce/trade ☐ Defense ☐ Domestic ☐ Educational
☐ Government ☐ Healthcare ☐ Industry/Processing ☐ Recreation/Culture ☐ Religious ☐ Social
☐ Vacant ☐ Other: 35T

Historic Use: ☐ Agriculture ☒ Commerce/trade ☐ Defense ☐ Domestic ☐ Educational
☐ Government ☐ Healthcare ☐ Industry/Processing ☐ Recreation/Culture ☐ Religious ☐ Social
☐ Vacant ☐ Other: 35T

Image Information

Recorded by: KIP WRIGHT

Date Recorded: AUGUST 2015

Photo Data: ID# 35T

To: 35T

Primary Image ID: 35T



TEXAS HISTORICAL COMMISSION

HISTORIC RESOURCES SURVEY FORM

PROJECT # 35T

County TARRANT

Address 2415 Ellis Street

Local ID 40011593

City FORT WORTH

SECTION 2

Architectural Description

General Architectural Description: 2-story 3-bay brick & terra-cotta block hotel with rectangular floorplan and poured-concrete foundation. Decorative corbelled cornice. Die-cut metal, Art-Deco style, balcony railing. Balcony is sheathed in metal. Original door? Fluted watertable. Built in the Art Moderne style, it has a high level of architectural integrity.

☐ Additions, modifications, specify dates: 35T

☐ Relocated, specify date, former location and information of interest: 35T

Stylistic Influence(s)

- | | | | | |
|--|--|---|--|---|
| <input type="checkbox"/> Log traditional | <input type="checkbox"/> Shingle | <input type="checkbox"/> Gothic Revival | <input type="checkbox"/> Pueblo Revival | <input type="checkbox"/> International |
| <input type="checkbox"/> Greek Revival | <input type="checkbox"/> Romanesque Revival | <input type="checkbox"/> Tudor Revival | <input type="checkbox"/> Spanish Colonial | <input type="checkbox"/> Post-war Modern |
| <input type="checkbox"/> Italianate | <input type="checkbox"/> Folk Victorian | <input type="checkbox"/> Neo-Classical | <input type="checkbox"/> Prairie | <input type="checkbox"/> Ranch |
| <input type="checkbox"/> Second Empire | <input type="checkbox"/> Colonial Revival | <input type="checkbox"/> Beaux Arts | <input type="checkbox"/> Craftsman | <input type="checkbox"/> Commercial Style |
| <input type="checkbox"/> Eastlake | <input type="checkbox"/> Renaissance Revival | <input type="checkbox"/> Mission | <input checked="" type="checkbox"/> Art Deco | <input type="checkbox"/> No Style |
| <input type="checkbox"/> Queen Anne | <input type="checkbox"/> Exotic Revival | <input type="checkbox"/> Monterey | <input checked="" type="checkbox"/> Moderne | <input type="checkbox"/> Other |

Structural Details

Roof Form

- ☐ Gable ☐ Hipped ☐ Gambrel ☐ Shed ☒ Flat w/ parapet ☐ Mansard ☐ Pyramidal

Other: 35T

Roof Materials

- ☐ Wood shingles ☐ Tile ☐ Composition Shingles ☐ Metal ☐ Other: 35T

Wall Materials

- ☐ Brick ☐ Stucco ☐ Stone ☐ Wood shingles ☐ Log ☐ Terra Cotta ☐ Concrete
- ☐ Metal: ☐ Wood Siding ☐ Siding: Other 35T ☐ Glass ☐ Asbestos ☐ Vinyl
- ☒ Other: yellow hollow-tile

Windows

- ☐ Fixed ☒ Double Hung ☒ Wood Sash ☐ Metal Sash ☐ Casement
- ☐ Sliding ☐ Decorative Screenwork Other: 35T

Doors (Primary Entrance)

- ☒ Single door ☐ Double door ☐ With transom ☐ With sidelights ☐ Other: 35T

Plan

- ☐ L-plan ☐ T-plan ☐ Modified L-plan ☐ 2-room ☐ Open ☐ Center Passage ☐ Bungalow ☐ Shotgun
- ☐ Irregular ☐ Four Square ☒ Rectangular ☐ Other: 35T

of Stories: 2 Basement: ☐ None ☐ Partial ☐ Full

Chimneys

- Specify # 0 ☐ Interior ☐ Exterior
- ☐ Brick ☐ Stone ☐ Stucco ☐ Corbelled Caps ☐ Other: 35T

PORCHES/CANOPIES

Form: ☐ Shed Roof ☐ Flat Roof ☐ Hipped Roof ☐ Gable Roof ☒ Inset ☐ Other: 35T

Support: ☐ Wood posts (plain) ☐ Wood posts (turned) ☐ Masonry pier ☐ Fabricated metal

☐ Box columns ☐ Classical columns ☐ Tapered box supports ☐ Suspension cables

☐ Suspension rods ☐ Spindework ☐ Jigsawn trim ☒ Other: Masonry

Materials: ☐ Metal ☐ Wood ☐ Fabric ☒ Other Masonry

Ancillary Buildings (specify # and type)

Garage 35T Barn 35T Shed 35T Other: 35T

Landscape/Site Features

- ☒ Sidewalks ☐ Terracing ☐ Drives ☐ Well/cistern ☐ Gardens ☐ Other: 35T
- ☐ Stone ☐ Wood ☐ Concrete ☐ Brick ☐ Other materials: 35T

Landscape Notes: 35T

TEXAS HISTORICAL COMMISSION

HISTORIC RESOURCES SURVEY FORM

PROJECT # 35T
 County TARRANT
 Address 2415 Ellis Street

Local ID 40011593
 City FORT WORTH

SECTION 3

Historical Information

Associated Historical Context: ☐ Agriculture ☒ Architecture ☐ Arts ☒ Commerce
☐ Communication ☐ Education ☐ Exploration ☐ Health ☐ Immigration/Settlement
☐ Law/Government ☐ Military ☐ Natural Resources ☐ Planning/Development ☐ Religion/Spirituality
☐ Science/Technology ☐ Social/Cultural ☐ Transportation ☐ Other: 35T

Applicable National Register (NR) Criteria:

- ☒ A Associated with events that have made a significant contribution to the broad pattern of our history
☐ B Associated with the lives of persons significant in our past
 Embodies the distinctive characteristics of a type, period or method of construction or represents the work of a master, or possesses high artistic value, or represents a significant and distinguishable entity whose components lack individual distinctions
☒ C
☐ D Has yielded, or is likely to yield, information important in prehistory of history

Areas of Significance: Architecture, Commerce
 35T

Period(s) of Significance: 1939-1962

Level of Significance: ☒ National ☐ State ☐ Local

Integrity: ☒ Location ☒ Design ☒ Materials ☒ Workmanship
☐ Setting ☒ Feeling ☒ Association

Integrity notes: Building displays high level of architectural integrity

Individually Eligible? ☒ Yes ☐ No ☐ Undetermined

Within Potential NR District? ☒ Yes ☐ No ☐ Undetermined

Is Property Contributing? ☒ Yes ☐ No ☐ Undetermined

Priority: ☒ High ☐ Medium ☐ Low Explain: Significant as historic hotel that lodged visitors to stock yards area
 (see manual for definitions)

Other Information

Is prior documentation available for this resource? ☒ Yes ☐ No ☐ Unknown **Type:** ☐ HABS ☒ Survey ☐ Other

Documentation details Tarrant County Historic Resources Survey: Fort Worth, Near North Side and West Side, Westover Hills (1988), Site #76

Questions?

Contact Survey Coordinator
 History Programs Division, Texas Historical Commission
 512/463-5853
 history@thc.state.tx.us
 version 3/2013



TEXAS HISTORICAL COMMISSION
real places telling real stories

www.thc.state.tx.us

TEXAS HISTORICAL COMMISSION

HISTORIC RESOURCES SURVEY FORM

PROJECT # 35T
County TARRANT
Address 2141 N. Commerce Street

Local ID 01923447
City FORT WORTH

SECTION 1

Basic Inventory

Current Name La Puertita

Historic Name 35T

Owner Information:

Name Lancarte Children

Status 35T

Address PO Box 4429

City Fort Worth

State Texas

Zip 76164

Geographic Location: Latitude: 32.784251

Longitude: -97.348109

Legal Description (Lot/Block) Lots 10 and 11/Block 175

Addition/Subdivision M. G. Ellis Addition

Year 35T

Property Type: ☒ Building ☐ Structure ☐ Object ☐ Site ☐ District

Current Designations:

☐ NR District (Is property contributing? ☐ Yes ☐ No)

☐ NHL ☐ NR ☐ RTHL ☐ OTHM ☐ HTC ☐ SAL ☐ Local ☐ Other 35T

Architect: 35T

Builder: 35T

Construction Date: 1952

☒ Actual

☐ Estimated

Source: Tarrant County Tax Records

Function**Current Use:**

☐ Agriculture

☐ Commerce/trade

☐ Defense

☐ Domestic

☐ Educational

☐ Government

☐ Healthcare

☐ Industry/Processing

☐ Recreation/Culture

☒ Religious

☐ Social

☐ Vacant

☐ Other: 35T

Historic Use:

☐ Agriculture

☐ Commerce/trade

☐ Defense

☐ Domestic

☐ Educational

☐ Government

☐ Healthcare

☐ Industry/Processing

☐ Recreation/Culture

☒ Religious

☐ Social

☐ Vacant

☐ Other: 35T

Image Information

Recorded by: KIP WRIGHT

Date Recorded: AUGUST 2015

Photo Data: ID# 35T

To: 35T

Primary Image ID: 35T



TEXAS HISTORICAL COMMISSION

HISTORIC RESOURCES SURVEY FORM

PROJECT #

35T

County

TARRANT

Local ID 01923447

City

FORT WORTH

Address

2141 N. Commerce Street

SECTION 2

Architectural Description

General Architectural Description: 1-story, 1-bay front-gable yellow-brick church with terra-cotta tile roof. Metal casement windows with transoms. Gabled-front entrance foyer flanked by buttresses. Shed porch on south side, stoop with gabled roof on north side.

☐ Additions, modifications, specify dates: 35T

☐ Relocated, specify date, former location and information of interest: 35T

Stylistic Influence(s)

- | | | | | |
|--|--|---|---|---|
| <input type="checkbox"/> Log traditional | <input type="checkbox"/> Shingle | <input type="checkbox"/> Gothic Revival | <input type="checkbox"/> Pueblo Revival | <input type="checkbox"/> International |
| <input type="checkbox"/> Greek Revival | <input type="checkbox"/> Romanesque Revival | <input type="checkbox"/> Tudor Revival | <input type="checkbox"/> Spanish Colonial | <input type="checkbox"/> Post-war Modern |
| <input type="checkbox"/> Italianate | <input type="checkbox"/> Folk Victorian | <input type="checkbox"/> Neo-Classical | <input type="checkbox"/> Prairie | <input type="checkbox"/> Ranch |
| <input type="checkbox"/> Second Empire | <input type="checkbox"/> Colonial Revival | <input type="checkbox"/> Beaux Arts | <input type="checkbox"/> Craftsman | <input type="checkbox"/> Commercial Style |
| <input type="checkbox"/> Eastlake | <input type="checkbox"/> Renaissance Revival | <input checked="" type="checkbox"/> Mission | <input type="checkbox"/> Art Deco | <input type="checkbox"/> No Style |
| <input type="checkbox"/> Queen Anne | <input type="checkbox"/> Exotic Revival | <input type="checkbox"/> Monterey | <input type="checkbox"/> Moderne | <input type="checkbox"/> Other |

Structural Details

Roof Form

- ☐ Gable ☐ Hipped ☐ Gambrel ☐ Shed ☐ Flat w/ parapet ☐ Mansard ☐ Pyramidal

Other: Parapet gable

Roof Materials

- ☐ Wood shingles ☒ Tile ☐ Composition Shingles ☐ Metal ☐ Other: 35T

Wall Materials

- ☒ Brick ☐ Stucco ☒ Stone ☐ Wood shingles ☐ Log ☐ Terra Cotta ☐ Concrete
- ☐ Metal: ☐ Wood Siding ☐ Siding: Other 35T ☐ Glass ☐ Asbestos ☐ Vinyl
- ☐ Other: 35T

Windows

- ☒ Fixed ☐ Double Hung ☒ Wood Sash ☒ Metal Sash ☒ Casement
- ☐ Sliding ☐ Decorative Screenwork Other: 35T

Doors (Primary Entrance)

- ☐ Single door ☒ Double door ☐ With transom ☐ With sidelights ☐ Other: 35T

Plan

- ☐ L-plan ☐ T-plan ☐ Modified L-plan ☐ 2-room ☐ Open ☐ Center Passage ☐ Bungalow ☐ Shotgun
- ☐ Irregular ☐ Four Square ☒ Rectangular ☐ Other: 35T

of Stories: 1 Basement: ☐ None ☐ Partial ☐ Full

Chimneys

- Specify # 0 ☐ Interior ☐ Exterior
- ☐ Brick ☐ Stone ☐ Stucco ☐ Corbelled Caps ☐ Other: 35T

PORCHES/CANOPIES

Form: ☒ Shed Roof ☐ Flat Roof ☐ Hipped Roof ☐ Gable Roof ☐ Inset ☒ Other: Stoop porch with gabled entry

Support: ☐ Wood posts (plain) ☐ Wood posts (turned) ☒ Masonry pier ☐ Fabricated metal

☐ Box columns ☐ Classical columns ☐ Tapered box supports ☐ Suspension cables

☐ Suspension rods ☐ Spindlework ☐ Jigsawn trim ☐ Other: None

Materials: ☐ Metal ☐ Wood ☐ Fabric ☒ Other: Cast stone entry

Ancillary Buildings (specify # and type)

Garage 35T Barn 35T Shed 35T Other: 35T

Landscape/Site Features

- ☒ Sidewalks ☐ Terracing ☐ Drives ☐ Well/cistern ☒ Gardens ☐ Other: 35T
- ☐ Stone ☐ Wood ☐ Concrete ☐ Brick ☐ Other materials: 35T

Landscape Notes:

TEXAS HISTORICAL COMMISSION

HISTORIC RESOURCES SURVEY FORM

PROJECT # 35T
 County TARRANT
 Address 2141 N. Commerce Street

Local ID 01923447
 City FORT WORTH

SECTION 3

Historical Information

Associated Historical Context: ☐ Agriculture ☒ Architecture ☐ Arts ☐ Commerce
☐ Communication ☐ Education ☐ Exploration ☐ Health ☐ Immigration/Settlement
☐ Law/Government ☐ Military ☐ Natural Resources ☐ Planning/Development ☒ Religion/Spirituality
☐ Science/Technology ☐ Social/Cultural ☐ Transportation ☐ Other: 35T

Applicable National Register (NR) Criteria:

- ☐ A Associated with events that have made a significant contribution to the broad pattern of our history
☐ B Associated with the lives of persons significant in our past
☒ C Embodies the distinctive characteristics of a type, period or method of construction or represents the work of a master, or possesses high artistic value, or represents a significant and distinguishable entity whose components lack individual distinctions
☐ D Has yielded, or is likely to yield, information important in prehistory of history

Areas of Significance: Architecture, Religion/Spirituality
 35T

Period(s) of Significance: 1952

Level of Significance: ☐ National ☐ State ☒ Local

Integrity: ☒ Location ☒ Design ☒ Materials ☒ Workmanship
☒ Setting ☒ Feeling ☒ Association

Integrity notes: Building has been renovated but maintains historical integrity

Individually Eligible? ☐ Yes ☒ No ☐ Undetermined

Within Potential NR District? ☐ Yes ☒ No ☐ Undetermined

Is Property Contributing? ☐ Yes ☐ No ☐ Undetermined

Priority: (see manual for definitions) ☒ High ☐ Medium ☐ Low Explain: Church is significant due to historical relationship with residential neighborhood

Other Information

Is prior documentation available for this resource? ☐ Yes ☒ No ☐ Unknown **Type:** ☐ HABS ☐ Survey ☐ Other

Documentation details 35T

Questions?

Contact Survey Coordinator
 History Programs Division, Texas Historical Commission
 512/463-5853
 history@thc.state.tx.us
 version 3/2013



TEXAS HISTORICAL COMMISSION
real places telling real stories

www.thc.state.tx.us

TEXAS HISTORICAL COMMISSION

HISTORIC RESOURCES SURVEY FORM

PROJECT # 35T
 County TARRANT
 Address 2201 N. Commerce Street

Local ID 01923285
 City FORT WORTH

SECTION 1

Basic Inventory

Current Name Joe T. Garcia's Restaurant

Historic Name Joe T. Garcia's Restaurant

Owner Information:

Name Lancarte Children

Status 35T

Address PO Box 4429

City Fort Worth

State Texas

Zip 76164

Geographic Location: Latitude: 32.784526

Longitude: -97.348063

Legal Description (Lot/Block) Lots 1 and 2/Block 174

Addition/Subdivision M. G. Ellis Subdivision

Year 35T

Property Type: ☒ Building ☐ Structure ☐ Object ☐ Site ☐ District

Current Designations:

☐ NR District (Is property contributing? ☐ Yes ☐ No)

☐ NHL ☐ NR ☐ RTHL ☐ OTHM ☐ HTC ☐ SAL ☐ Local ☐ Other 35T

Architect: 35T

Builder: 35T

Construction Date: 1926

☒ Actual

☐ Estimated

Source: Tarrant County Tax Records

Function

Current Use:

☐ Agriculture

☒ Commerce/trade

☐ Defense

☐ Domestic

☐ Educational

☐ Government

☐ Healthcare

☐ Industry/Processing

☐ Recreation/Culture

☐ Religious

☐ Social

☐ Vacant

☐ Other: 35T

Historic Use:

☐ Agriculture

☒ Commerce/trade

☐ Defense

☒ Domestic

☐ Educational

☐ Government

☐ Healthcare

☐ Industry/Processing

☐ Recreation/Culture

☐ Religious

☐ Social

☐ Vacant

☐ Other: 35T

Image Information

Recorded by: KIP WRIGHT

Date Recorded: AUGUST 2015

Photo Data: ID# 35T

To: 35T

Primary Image ID: 35T



TEXAS HISTORICAL COMMISSION

HISTORIC RESOURCES SURVEY FORM

PROJECT # 35T

County TARRANT

Address 2201 N. Commerce Street

Local ID 01923285

City FORT WORTH

SECTION 2

Architectural Description

General Architectural Description: 1-story 3-bay front-gable house with dropped, beveled weatherboard siding. Shed-roof porch has exposed rafter ends

☐ Additions, modifications, specify dates: 2-bay side addition with weatherboard siding. Original residence converted to restaurant (1935). Additions made in last 80 years resulted in sprawling complex over half the block with outbuildings and walled garden area.

☐ Relocated, specify date, former location and information of interest: 35T

Stylistic Influence(s)

- | | | | | |
|--|--|---|---|---|
| <input type="checkbox"/> Log traditional | <input type="checkbox"/> Shingle | <input type="checkbox"/> Gothic Revival | <input type="checkbox"/> Pueblo Revival | <input type="checkbox"/> International |
| <input type="checkbox"/> Greek Revival | <input type="checkbox"/> Romanesque Revival | <input type="checkbox"/> Tudor Revival | <input type="checkbox"/> Spanish Colonial | <input type="checkbox"/> Post-war Modern |
| <input type="checkbox"/> Italianate | <input type="checkbox"/> Folk Victorian | <input type="checkbox"/> Neo-Classical | <input type="checkbox"/> Prairie | <input type="checkbox"/> Ranch |
| <input type="checkbox"/> Second Empire | <input type="checkbox"/> Colonial Revival | <input type="checkbox"/> Beaux Arts | <input checked="" type="checkbox"/> Craftsman | <input type="checkbox"/> Commercial Style |
| <input type="checkbox"/> Eastlake | <input type="checkbox"/> Renaissance Revival | <input type="checkbox"/> Mission | <input type="checkbox"/> Art Deco | <input type="checkbox"/> No Style |
| <input type="checkbox"/> Queen Anne | <input type="checkbox"/> Exotic Revival | <input type="checkbox"/> Monterey | <input type="checkbox"/> Moderne | <input type="checkbox"/> Other |

Structural Details

Roof Form

- ☒ Gable ☐ Hipped ☐ Gambrel ☐ Shed ☐ Flat w/ parapet ☐ Mansard ☐ Pyramidal

Other: 35T

Roof Materials

- ☐ Wood shingles ☐ Tile ☒ Composition Shingles ☐ Metal ☐ Other: 35T

Wall Materials

- ☐ Brick ☐ Stucco ☐ Stone ☐ Wood shingles ☐ Log ☐ Terra Cotta ☐ Concrete
- ☐ Metal: ☒ Wood Siding ☐ Siding: Other 35T ☐ Glass ☐ Asbestos ☐ Vinyl
- ☐ Other: 35T

Windows

- ☐ Fixed ☒ Double Hung ☒ Wood Sash ☐ Metal Sash ☐ Casement
- ☐ Sliding ☐ Decorative Screenwork Other: 35T

Doors (Primary Entrance)

- ☐ Single door ☒ Double door ☐ With transom ☐ With sidelights ☐ Other: 35T

Plan

- ☐ L-plan ☐ T-plan ☐ Modified L-plan ☐ 2-room ☐ Open ☐ Center Passage ☐ Bungalow ☐ Shotgun
- ☐ Irregular ☐ Four Square ☒ Rectangular ☐ Other: 35T

of Stories: 1 Basement: ☐ None ☐ Partial ☐ Full

Chimneys

- Specify # 0 ☐ Interior ☐ Exterior
- ☐ Brick ☐ Stone ☐ Stucco ☐ Corbelled Caps ☐ Other: 35T

PORCHES/CANOPIES

- Form:** ☒ Shed Roof ☐ Flat Roof ☐ Hipped Roof ☐ Gable Roof ☐ Inset ☐ Other: 35T

- Support:** ☒ Wood posts (plain) ☐ Wood posts (turned) ☐ Masonry pier ☐ Fabricated metal
- ☐ Box columns ☐ Classical columns ☐ Tapered box supports ☐ Suspension cables
- ☐ Suspension rods ☐ Spindlework ☐ Jigsawn trim ☐ Other: 35T

- Materials:** ☐ Metal ☒ Wood ☐ Fabric ☐ Other: 35T

Ancillary Buildings (specify # and type)

Garage 35T Barn 35T Shed 35T Other: Large restaurant complex with walled gardens

Landscape/Site Features

- ☒ Sidewalks ☒ Terracing ☐ Drives ☐ Well/cistern ☒ Gardens ☒ Other: Fountains
- ☐ Stone ☐ Wood ☐ Concrete ☐ Brick ☐ Other materials: 35T

Landscape Notes: 35T

TEXAS HISTORICAL COMMISSION

HISTORIC RESOURCES SURVEY FORM

PROJECT # 35T
 County TARRANT
 Address 2201 N. Commerce Street

Local ID 01923285
 City FORT WORTH

SECTION 3

Historical Information

Associated Historical Context: ☐ Agriculture ☒ Architecture ☐ Arts ☒ Commerce
☐ Communication ☐ Education ☐ Exploration ☐ Health ☐ Immigration/Settlement
☐ Law/Government ☐ Military ☐ Natural Resources ☐ Planning/Development ☐ Religion/Spirituality
☐ Science/Technology ☐ Social/Cultural ☐ Transportation ☐ Other: 35T

Applicable National Register (NR) Criteria:

- ☒ A Associated with events that have made a significant contribution to the broad pattern of our history
☐ B Associated with the lives of persons significant in our past
 Embodies the distinctive characteristics of a type, period or method of construction or represents the work of a master, or possesses high artistic value, or represents a significant and distinguishable entity whose components lack individual distinctions
☒ C
☐ D Has yielded, or is likely to yield, information important in prehistory of history

Areas of Significance: Architecture, Commerce
 35T

Period(s) of Significance: 1935-1962

Level of Significance: ☒ National ☐ State ☐ Local

Integrity: ☒ Location ☐ Design ☒ Materials ☒ Workmanship
☒ Setting ☒ Feeling ☒ Association

Integrity notes: Exterior of former residence maintains intact appearance. Some original interior material.

Individually Eligible? ☐ Yes ☒ No ☐ Undetermined

Within Potential NR District? ☒ Yes ☐ No ☐ Undetermined

Is Property Contributing? ☒ Yes ☐ No ☐ Undetermined

Priority: (see manual for definitions) ☒ High ☐ Medium ☐ Low Explain: Example of early restaurant that would have provided meals to stock yards area.

Other Information

Is prior documentation available for this resource? ☐ Yes ☒ No ☐ Unknown **Type:** ☐ HABS ☐ Survey ☐ Other

Documentation details 35T

Questions?

Contact Survey Coordinator
 History Programs Division, Texas Historical Commission
 512/463-5853
 history@thc.state.tx.us
 version 3/2013



TEXAS HISTORICAL COMMISSION
real places telling real stories

www.thc.state.tx.us

TEXAS HISTORICAL COMMISSION

HISTORIC RESOURCES SURVEY FORM

PROJECT # 35T
County TARRANT
Address 2200 Block N Main Street (Entry Columns)

Local ID 35T
City FORT WORTH

SECTION 1

Basic Inventory

Current Name Stockyards Entry Columns

Historic Name

Owner Information:

Name City of Fort Worth Status 35T
Address 1000 Throckmorton Street City Fort Worth
State Fort Worth Zip 76101

Geographic Location: Latitude: 32.785971 Longitude: -97.349188

Legal Description (Lot/Block) Public right-of-way

Addition/Subdivision Year 35T

Property Type: ☐ Building ☐ Structure ☒ Object ☐ Site ☐ District

Current Designations:

☐ NR District (Is property contributing? ☐ Yes ☐ No)
☐ NHL ☐ NR ☐ RTHL ☐ OTHM ☐ HTC ☐ SAL ☐ Local ☐ Other 35T

Architect: 35T **Builder:** 35T

Construction Date: 35T ☐ Actual ☐ Estimated Source:

Function

Current Use: ☐ Agriculture ☐ Commerce/trade ☐ Defense ☐ Domestic ☐ Educational
☐ Government ☐ Healthcare ☐ Industry/Processing ☐ Recreation/Culture ☐ Religious ☐ Social
☐ Vacant ☒ Other: Decorative elements

Historic Use: ☐ Agriculture ☐ Commerce/trade ☐ Defense ☐ Domestic ☐ Educational
☐ Government ☐ Healthcare ☐ Industry/Processing ☐ Recreation/Culture ☐ Religious ☐ Social
☐ Vacant ☒ Other: Decorative elements

Image Information

Recorded by: KIP WRIGHT Date Recorded: NOVEMBER 2015

Photo Data: ID# 35T To: 35T Primary Image ID: 35T



TEXAS HISTORICAL COMMISSION

HISTORIC RESOURCES SURVEY FORM

PROJECT # 35T

County TARRANT

Address 2200 Block N Main Street (Entry Columns)

Local ID 35T

City FORT WORTH

SECTION 2

Architectural Description

General Architectural Description: Decorative reinforced-concrete columns on brick bases with wrought-iron details flank N. Main Street.

☐ Additions, modifications, specify dates:

☐ Relocated, specify date, former location and information of interest: 35T

Stylistic Influence(s)

- | | | | | |
|--|--|---|---|--|
| <input type="checkbox"/> Log traditional | <input type="checkbox"/> Shingle | <input type="checkbox"/> Gothic Revival | <input type="checkbox"/> Pueblo Revival | <input type="checkbox"/> International |
| <input type="checkbox"/> Greek Revival | <input type="checkbox"/> Romanesque Revival | <input type="checkbox"/> Tudor Revival | <input type="checkbox"/> Spanish Colonial | <input type="checkbox"/> Post-war Modern |
| <input type="checkbox"/> Italianate | <input type="checkbox"/> Folk Victorian | <input type="checkbox"/> Neo-Classical | <input type="checkbox"/> Prairie | <input type="checkbox"/> Ranch |
| <input type="checkbox"/> Second Empire | <input type="checkbox"/> Colonial Revival | <input type="checkbox"/> Beaux Arts | <input type="checkbox"/> Craftsman | <input type="checkbox"/> Commercial Style |
| <input type="checkbox"/> Eastlake | <input type="checkbox"/> Renaissance Revival | <input type="checkbox"/> Mission | <input type="checkbox"/> Art Deco | <input checked="" type="checkbox"/> No Style |
| <input type="checkbox"/> Queen Anne | <input type="checkbox"/> Exotic Revival | <input type="checkbox"/> Monterey | <input type="checkbox"/> Moderne | <input type="checkbox"/> Other |

Structural Details

Roof Form

- ☐ Gable ☐ Hipped ☐ Gambrel ☐ Shed ☐ Flat w/ parapet ☐ Mansard ☐ Pyramidal

Other: 35T

Roof Materials

- ☐ Wood shingles ☐ Tile ☐ Composition Shingles ☐ Metal ☐ Other: 35T

Wall Materials

- ☐ Brick ☐ Stucco ☐ Stone ☐ Wood shingles ☐ Log ☐ Terra Cotta ☐ Concrete
- ☐ Metal: ☐ Wood Siding ☐ Siding: Other 35T ☐ Glass ☐ Asbestos ☐ Vinyl
- ☒ Other: N/A

Windows

- ☐ Fixed ☐ Double Hung ☐ Wood Sash ☐ Metal Sash ☐ Casement
- ☐ Sliding ☐ Decorative Screenwork Other: Enclosed

Doors (Primary Entrance)

- ☐ Single door ☐ Double door ☐ With transom ☐ With sidelights ☐ Other: 35T

Plan

- ☐ L-plan ☐ T-plan ☐ Modified L-plan ☐ 2-room ☐ Open ☐ Center Passage ☐ Bungalow ☐ Shotgun
- ☐ Irregular ☐ Four Square ☐ Rectangular ☐ Other 35T

of Stories: N/A Basement: ☐ None ☐ Partial ☐ Full

Chimneys

- Specify # 0 ☐ Interior ☐ Exterior
- ☐ Brick ☐ Stone ☐ Stucco ☐ Corbelled Caps ☐ Other: 35T

PORCHES/CANOPIES

Form: ☐ Shed Roof ☐ Flat Roof ☐ Hipped Roof ☐ Gable Roof ☐ Inset ☐ Other: None

Support: ☐ Wood posts (plain) ☐ Wood posts (turned) ☐ Masonry pier ☐ Fabricated metal

☐ Box columns ☐ Classical columns ☐ Tapered box supports ☐ Suspension cables

☐ Suspension rods ☐ Spindlework ☐ Jigsawn trim ☐ Other: 35T

Materials: ☐ Metal ☐ Wood ☐ Fabric ☐ Other 35T

Ancillary Buildings (specify # and type)

Garage 35T Barn 35T Shed 35T Other: None

Landscape/Site Features

- ☒ Sidewalks ☐ Terracing ☐ Drives ☐ Well/cistern ☐ Gardens ☐ Other: 35T
- ☐ Stone ☐ Wood ☐ Concrete ☐ Brick ☐ Other materials: 35T

Landscape Notes: 35T

TEXAS HISTORICAL COMMISSION

HISTORIC RESOURCES SURVEY FORM

PROJECT # 35T
 County TARRANT
 Address 2200 Block N Main Street (Entry Columns)

Local ID _____
 City FORT WORTH

SECTION 3

Historical Information

Associated Historical Context: ☐ Agriculture ☒ Architecture ☐ Arts ☐ Commerce
☐ Communication ☐ Education ☐ Exploration ☐ Health ☐ Immigration/Settlement
☐ Law/Government ☐ Military ☐ Natural Resources ☐ Planning/Development ☐ Religion/Spirituality
☐ Science/Technology ☐ Social/Cultural ☐ Transportation ☒ Other: 35T

Applicable National Register (NR) Criteria:

- ☒ A Associated with events that have made a significant contribution to the broad pattern of our history
☐ B Associated with the lives of persons significant in our past
 Embodies the distinctive characteristics of a type, period or method of construction or represents the work of a master, or possesses high artistic value, or represents a significant and distinguishable entity whose components lack individual distinctions
☒ C
☐ D Has yielded, or is likely to yield, information important in prehistory of history

Areas of Significance: Architecture

35T

Period(s) of Significance: Up to 1962

Level of Significance: ☒ National ☐ State ☐ Local

Integrity: ☒ Location ☒ Design ☒ Materials ☒ Workmanship
☒ Setting ☒ Feeling ☒ Association

Integrity notes: Columns have high level of integrity

Individually Eligible? ☐ Yes ☒ No ☐ Undetermined

Within Potential NR District? ☒ Yes ☐ No ☐ Undetermined

Is Property Contributing? ☒ Yes ☐ No ☐ Undetermined

Priority: ☒ High ☐ Medium ☐ Low Explain: These two columns match entry columns in 2600 block of N. Main St.
 (see manual for definitions)

Other Information

Is prior documentation available for this resource? ☐ Yes ☒ No ☐ Unknown **Type:** ☐ HABS ☐ Survey ☐ Other

Documentation details

Questions?

Contact Survey Coordinator
 History Programs Division, Texas Historical Commission
 512/463-5853
 history@thc.state.tx.us
 version 3/2013



TEXAS HISTORICAL COMMISSION
real places telling real stories

www.thc.state.tx.us

TEXAS HISTORICAL COMMISSION

HISTORIC RESOURCES SURVEY FORM

PROJECT # 35T
 County TARRANT
 Address 2208 N Main Street

Local ID 01923382
 City FORT WORTH

SECTION 1

Basic Inventory

Current Name 35T
 Historic Name Reeder Motor Co./Harris Motor Car Co.

Owner Information:

Name Lancarte Children Status 35T
 Address PO Box 4429 City Fort Worth
 State Texas Zip 76164

Geographic Location: Latitude: 32.784914 Longitude: -97.349049
 Legal Description (Lot/Block) Lot 13/Block 174
 Addition/Subdivision M G Ellis Addition Year 35T

Property Type: ☒ Building ☐ Structure ☐ Object ☐ Site ☐ District

Current Designations:

☐ NR District (Is property contributing? ☐ Yes ☐ No)
☐ NHL ☐ NR ☐ RTHL ☐ OTHM ☐ HTC ☐ SAL ☐ Local ☐ Other 35T

Architect: 35T

Builder: 35T

Construction Date: 1921 ☐ Actual ☒ Estimated Source: Tarrant County Tax Records, Historic Resources Survey: Fort Worth, Near North Side and West Side, Westover Hills (1988)

Function

Current Use: ☐ Agriculture ☐ Commerce/trade ☐ Defense ☐ Domestic ☐ Educational
☐ Government ☐ Healthcare ☐ Industry/Processing ☐ Recreation/Culture ☐ Religious ☐ Social
☒ Vacant ☐ Other: 35T

Historic Use: ☐ Agriculture ☒ Commerce/trade ☐ Defense ☐ Domestic ☐ Educational
☐ Government ☐ Healthcare ☐ Industry/Processing ☐ Recreation/Culture ☐ Religious ☐ Social
☐ Vacant ☐ Other: 35T

Image Information

Recorded by: KIP WRIGHT

Date Recorded: AUGUST 2015

Photo Data: ID# 35T

To: 35T

Primary Image ID: 35T



TEXAS HISTORICAL COMMISSION

HISTORIC RESOURCES SURVEY FORM

PROJECT #

35T

County

TARRANT

Address

2208 N Main Street

Local ID 01923382

City

FORT WORTH

SECTION 2

Architectural Description

General Architectural Description: 1-story, 5-bay brick commercial building constructed as automobile showroom. Cast-stone inlay and parapet coping provide for a decorative façade.

☒ Additions, modifications, specify dates:

Three center bays, which were display windows, have been covered with concrete pebble-dash panels and two end bays, which were garage entries, have been enclosed.

☐ Relocated, specify date, former location and information of interest:

35T

Stylistic Influence(s)

- | | | | | |
|--|--|---|---|--|
| <input type="checkbox"/> Log traditional | <input type="checkbox"/> Shingle | <input type="checkbox"/> Gothic Revival | <input type="checkbox"/> Pueblo Revival | <input type="checkbox"/> International |
| <input type="checkbox"/> Greek Revival | <input type="checkbox"/> Romanesque Revival | <input type="checkbox"/> Tudor Revival | <input type="checkbox"/> Spanish Colonial | <input type="checkbox"/> Post-war Modern |
| <input type="checkbox"/> Italianate | <input type="checkbox"/> Folk Victorian | <input type="checkbox"/> Neo-Classical | <input type="checkbox"/> Prairie | <input type="checkbox"/> Ranch |
| <input type="checkbox"/> Second Empire | <input type="checkbox"/> Colonial Revival | <input type="checkbox"/> Beaux Arts | <input type="checkbox"/> Craftsman | <input type="checkbox"/> Commercial Style |
| <input type="checkbox"/> Eastlake | <input type="checkbox"/> Renaissance Revival | <input type="checkbox"/> Mission | <input type="checkbox"/> Art Deco | <input checked="" type="checkbox"/> No Style |
| <input type="checkbox"/> Queen Anne | <input type="checkbox"/> Exotic Revival | <input type="checkbox"/> Monterey | <input type="checkbox"/> Moderne | <input type="checkbox"/> Other |

Structural Details

Roof Form

- ☐ Gable ☐ Hipped ☐ Gambrel ☐ Shed ☒ Flat w/ parapet ☐ Mansard ☐ Pyramidal

Other: 35T

Roof Materials

- ☐ Wood shingles ☐ Tile ☐ Composition Shingles ☐ Metal ☐ Other: 35T

Wall Materials

- ☒ Brick ☐ Stucco ☐ Stone ☐ Wood shingles ☐ Log ☐ Terra Cotta ☒ Concrete
☐ Metal: ☐ Wood Siding ☐ Siding: Other 35T ☐ Glass ☐ Asbestos ☐ Vinyl
☐ Other: 35T

Windows

- ☐ Fixed ☐ Double Hung ☐ Wood Sash ☐ Metal Sash ☐ Casement
☐ Sliding ☐ Decorative Screenwork Other: Enclosed

Doors (Primary Entrance)

- ☒ Single door ☒ Double door ☐ With transom ☐ With sidelights ☐ Other: 35T

Plan

- ☐ L-plan ☐ T-plan ☐ Modified L-plan ☐ 2-room ☐ Open ☐ Center Passage ☐ Bungalow ☐ Shotgun
☐ Irregular ☐ Four Square ☒ Rectangular ☐ Other: 35T

of Stories:

1

Basement:

☐ None☐ Partial☐ Full

Chimneys

Specify # 0

- ☐ Brick ☐ Stone ☐ Stucco ☐ Interior ☐ Exterior
☐ Corbelled Caps ☐ Other: 35T

PORCHES/CANOPIES

- Form:** ☐ Shed Roof ☐ Flat Roof ☐ Hipped Roof ☐ Gable Roof ☐ Inset ☒ Other: None

- Support:** ☐ Wood posts (plain) ☐ Wood posts (turned) ☐ Masonry pier ☐ Fabricated metal
☐ Box columns ☐ Classical columns ☐ Tapered box supports ☐ Suspension cables
☐ Suspension rods ☐ Spindlework ☐ Jigsawn trim ☐ Other: 35T

- Materials:** ☐ Metal ☐ Wood ☐ Fabric ☐ Other: 35T

Ancillary Buildings (specify # and type)

Garage 35T

Barn 35T

Shed 35T

Other: None

Landscape/Site Features

- ☒ Sidewalks ☐ Terracing ☐ Drives ☐ Well/cistern ☐ Gardens ☐ Other: 35T
☐ Stone ☐ Wood ☐ Concrete ☐ Brick ☐ Other materials: 35T

Landscape Notes: 35T

TEXAS HISTORICAL COMMISSION

HISTORIC RESOURCES SURVEY FORM

PROJECT # 35T
 County TARRANT
 Address 2208 N Main Street

Local ID 01923382
 City FORT WORTH

SECTION 3

Historical Information

Associated Historical Context: ☐ Agriculture ☒ Architecture ☐ Arts ☒ Commerce
☐ Communication ☐ Education ☐ Exploration ☐ Health ☐ Immigration/Settlement
☐ Law/Government ☐ Military ☐ Natural Resources ☐ Planning/Development ☐ Religion/Spirituality
☐ Science/Technology ☐ Social/Cultural ☐ Transportation ☐ Other: 35T

Applicable National Register (NR) Criteria:

- ☒ A Associated with events that have made a significant contribution to the broad pattern of our history
☐ B Associated with the lives of persons significant in our past
 Embodies the distinctive characteristics of a type, period or method of construction or represents the work of a master, or possesses high artistic value, or represents a significant and distinguishable entity whose components lack individual distinctions
☒ C
☐ D Has yielded, or is likely to yield, information important in prehistory of history

Areas of Significance: Architecture, Commerce
 35T

Period(s) of Significance: 1921-1962

Level of Significance: ☒ National ☐ State ☐ Local

Integrity: ☒ Location ☒ Design ☒ Materials ☒ Workmanship
☒ Setting ☒ Feeling ☒ Association

Integrity notes: 35T

Individually Eligible? ☒ Yes ☐ No ☐ Undetermined

Within Potential NR District? ☒ Yes ☐ No ☐ Undetermined

Is Property Contributing? ☒ Yes ☐ No ☐ Undetermined

Priority: (see manual for definitions) ☒ High ☐ Medium ☐ Low Explain: An excellent example of a commercial building erected near Stockyards to provide goods and services to those residing or working in burgeoning area.

Other Information

Is prior documentation available for this resource? ☒ Yes ☐ No ☐ Unknown **Type:** ☐ HABS ☒ Survey ☐ Other

Documentation details Historic Resources Survey: Fort Worth, Near North Side and West Side, Westover Hills (1988), Site #172.

Questions?

Contact Survey Coordinator
 History Programs Division, Texas Historical Commission
 512/463-5853
 history@thc.state.tx.us
 version 3/2013



TEXAS HISTORICAL COMMISSION
real places telling real stories

www.thc.state.tx.us

TEXAS HISTORICAL COMMISSION

HISTORIC RESOURCES SURVEY FORM

PROJECT # 35T
 County TARRANT
 Address 2228 N Main Street

Local ID 01923366
 City FORT WORTH

SECTION 1

Basic Inventory

Current Name 35T
 Historic Name McCarthy Building/Cliff Majors Chevrolet Dealership

Owner Information:

Name Lancarte Children Status 01923366
 Address PO Box 4429 City Fort Worth
 State Texas Zip 76164

Geographic Location: Latitude: 32.785455 Longitude: -97.349051

Legal Description (Lot/Block) Lots 9 & 10/Block 74

Addition/Subdivision M G Ellis Addition Year 35T

Property Type: ☒ Building ☐ Structure ☐ Object ☐ Site ☐ District

Current Designations:

☐ NR District (Is property contributing? ☐ Yes ☐ No)
☐ NHL ☐ NR ☐ RTHL ☐ OTHM ☐ HTC ☐ SAL ☐ Local ☐ Other 35T

Architect: 35T

Builder: 35T

Construction Date: 1927 ☐ Actual ☒ Estimated Source: Tarrant County Tax Records, Historic Resources Survey: Fort Worth, Near North Side and West Side, Westover Hills (1988)

Function

Current Use: ☐ Agriculture ☐ Commerce/trade ☐ Defense ☐ Domestic ☐ Educational
☐ Government ☐ Healthcare ☐ Industry/Processing ☐ Recreation/Culture ☐ Religious ☐ Social
☒ Vacant ☐ Other: 35T

Historic Use: ☐ Agriculture ☒ Commerce/trade ☐ Defense ☐ Domestic ☐ Educational
☐ Government ☐ Healthcare ☐ Industry/Processing ☐ Recreation/Culture ☐ Religious ☐ Social
☐ Vacant ☐ Other: 35T

Image Information

Recorded by: KIP WRIGHT

Date Recorded: AUGUST 2015

Photo Data: ID# 35T

To: 35T

Primary Image ID: 35T



TEXAS HISTORICAL COMMISSION

HISTORIC RESOURCES SURVEY FORM

PROJECT # 35T
 County TARRANT
 Address 2228 N Main Street

Local ID 01923366
 City FORT WORTH

SECTION 2

Architectural Description

General Architectural Description: 1-story, 4-bay brick Spanish Colonial Revival building constructed as automobile showroom. Ochre brick façade with elaborate round-arch corbelled cornice, red terra-cotta tile roof, center and end piers. Brick veneer covers terra-cotta hollow tiles. 3-part commercial storefront mostly intact with hopper transom windows over large display windows. Glass block windows on north elevation.

☒ Additions, modifications, specify dates: M.H. Southwell, builder, altered façade ca. 1931

☐ Relocated, specify date, former location and information of interest: 35T

Stylistic Influence(s)

- | | | | | |
|--|--|---|---|---|
| <input type="checkbox"/> Log traditional | <input type="checkbox"/> Shingle | <input type="checkbox"/> Gothic Revival | <input type="checkbox"/> Pueblo Revival | <input type="checkbox"/> International |
| <input type="checkbox"/> Greek Revival | <input type="checkbox"/> Romanesque Revival | <input type="checkbox"/> Tudor Revival | <input type="checkbox"/> Spanish Colonial | <input type="checkbox"/> Post-war Modern |
| <input type="checkbox"/> Italianate | <input type="checkbox"/> Folk Victorian | <input type="checkbox"/> Neo-Classical | <input type="checkbox"/> Prairie | <input type="checkbox"/> Ranch |
| <input type="checkbox"/> Second Empire | <input checked="" type="checkbox"/> Colonial Revival | <input type="checkbox"/> Beaux Arts | <input type="checkbox"/> Craftsman | <input type="checkbox"/> Commercial Style |
| <input type="checkbox"/> Eastlake | <input type="checkbox"/> Renaissance Revival | <input type="checkbox"/> Mission | <input type="checkbox"/> Art Deco | <input type="checkbox"/> No Style |
| <input type="checkbox"/> Queen Anne | <input type="checkbox"/> Exotic Revival | <input type="checkbox"/> Monterey | <input type="checkbox"/> Moderne | <input type="checkbox"/> Other |

Structural Details

Roof Form

- ☐ Gable ☐ Hipped ☐ Gambrel ☐ Shed ☒ Flat w/ parapet ☐ Mansard ☐ Pyramidal

Other: 35T

Roof Materials

- ☐ Wood shingles ☒ Tile ☐ Composition Shingles ☐ Metal ☐ Other: 35T

Wall Materials

- ☒ Brick ☐ Stucco ☐ Stone ☐ Wood shingles ☐ Log ☐ Terra Cotta ☐ Concrete
☐ Metal: ☐ Wood Siding ☐ Siding: Other 35T ☐ Glass ☐ Asbestos ☐ Vinyl

☐ Other: 35T

Windows

- ☒ Fixed ☐ Double Hung ☒ Wood Sash ☐ Metal Sash ☒ Casement
☐ Sliding ☐ Decorative Screenwork Other: 35T

Doors (Primary Entrance)

- ☒ Single door ☒ Double door ☒ With transom ☒ With sidelights ☐ Other: Sidelights covered

Plan

- ☐ L-plan ☐ T-plan ☐ Modified L-plan ☐ 2-room ☐ Open ☐ Center Passage ☐ Bungalow ☐ Shotgun
☐ Irregular ☐ Four Square ☒ Rectangular ☐ Other 35T

of Stories: 1 Basement: ☐ None ☐ Partial ☐ Full

Chimneys

- Specify # 0 ☐ Interior ☐ Exterior
☐ Brick ☐ Stone ☐ Stucco ☐ Corbelled Caps ☐ Other: 35T

PORCHES/CANOPIES

Form: ☐ Shed Roof ☐ Flat Roof ☐ Hipped Roof ☐ Gable Roof ☐ Inset ☒ Other: None

Support: ☐ Wood posts (plain) ☐ Wood posts (turned) ☐ Masonry pier ☐ Fabricated metal
☐ Box columns ☐ Classical columns ☐ Tapered box supports ☐ Suspension cables
☐ Suspension rods ☐ Spindlework ☐ Jigsawn trim ☐ Other: 35T

Materials: ☐ Metal ☐ Wood ☐ Fabric ☐ Other 35T

Ancillary Buildings (specify # and type)

Garage 35T Barn 35T Shed 35T Other: 35T

Landscape/Site Features

- ☒ Sidewalks ☐ Terracing ☐ Drives ☐ Well/cistern ☐ Gardens ☐ Other: 35T
☐ Stone ☐ Wood ☐ Concrete ☐ Brick ☐ Other materials: 35T

Landscape Notes: 35T

TEXAS HISTORICAL COMMISSION

HISTORIC RESOURCES SURVEY FORM

PROJECT # 35T
 County TARRANT
 Address 2228 N Main Street

Local ID 01923366
 City FORT WORTH

SECTION 3

Historical Information

Associated Historical Context: ☐ Agriculture ☒ Architecture ☐ Arts ☒ Commerce
☐ Communication ☐ Education ☐ Exploration ☐ Health ☐ Immigration/Settlement
☐ Law/Government ☐ Military ☐ Natural Resources ☐ Planning/Development ☐ Religion/Spirituality
☐ Science/Technology ☐ Social/Cultural ☐ Transportation ☐ Other: 35T

Applicable National Register (NR) Criteria:

- ☒ A Associated with events that have made a significant contribution to the broad pattern of our history
☐ B Associated with the lives of persons significant in our past
 Embodies the distinctive characteristics of a type, period or method of construction or represents the work of a master, or possesses high artistic value, or represents a significant and distinguishable entity whose components lack individual distinctions
☒ C
☐ D Has yielded, or is likely to yield, information important in prehistory of history

Areas of Significance: Architecture, Commerce
 35T

Period(s) of Significance: 1927-1962

Level of Significance: ☒ National ☐ State ☐ Local

Integrity: ☒ Location ☒ Design ☒ Materials ☒ Workmanship
☒ Setting ☒ Feeling ☒ Association

Integrity notes: 35T

Individually Eligible? ☒ Yes ☐ No ☐ Undetermined

Within Potential NR District? ☒ Yes ☐ No ☐ Undetermined

Is Property Contributing? ☒ Yes ☐ No ☐ Undetermined

Priority: (see manual for definitions) ☒ High ☐ Medium ☐ Low Explain: An excellent example of a commercial building erected near Stockyards to provide goods and services to those residing or working in the burgeoning area.

Other Information

Is prior documentation available for this resource? ☒ Yes ☐ No ☐ Unknown **Type:** ☐ HABS ☒ Survey ☐ Other

Documentation details Historic Resources Survey: Fort Worth, Near North Side and West Side, Westover Hills (1988), Site #173

Questions?

Contact Survey Coordinator
 History Programs Division, Texas Historical Commission
 512/463-5853
 history@thc.state.tx.us
 version 3/2013



TEXAS HISTORICAL COMMISSION
real places telling real stories

www.thc.state.tx.us

TEXAS HISTORICAL COMMISSION

HISTORIC RESOURCES SURVEY FORM

PROJECT # 35T
County TARRANT
Address 2225 N Main Street

Local ID 01922602
City FORT WORTH

SECTION 1

Basic Inventory

Current Name Wilson Leather

Historic Name 35T

Owner Information:

Name North Main Leather LLC

Status 35T

Address 2225 N. Main Street

City Fort Worth

State Texas

Zip 76164

Geographic Location: Latitude: 32.785399

Longitude: -97.349330

Legal Description (Lot/Block) Lot 7/Block 165

Addition/Subdivision North Fort Worth

Year 35T

Property Type: ☒ Building ☐ Structure ☐ Object ☐ Site ☐ District

Current Designations:

☐ NR District (Is property contributing? ☐ Yes ☐ No)

☐ NHL ☐ NR ☐ RTHL ☐ OTHM ☐ HTC ☐ SAL ☐ Local ☐ Other 35T

Architect: 35T

Builder: 35T

Construction Date: 1910

☒ Actual

☐ Estimated

Source: Tarrant County Tax Records

Function

Current Use: ☐ Agriculture ☒ Commerce/trade ☐ Defense ☐ Domestic ☐ Educational

☐ Government ☐ Healthcare ☐ Industry/Processing ☐ Recreation/Culture ☐ Religious ☐ Social

☐ Vacant ☐ Other: 35T

Historic Use: ☐ Agriculture ☒ Commerce/trade ☐ Defense ☐ Domestic ☐ Educational

☐ Government ☐ Healthcare ☐ Industry/Processing ☐ Recreation/Culture ☐ Religious ☐ Social

☐ Vacant ☐ Other: 35T

Image Information

Recorded by: KIP WRIGHT

Date Recorded: AUGUST 2015

Photo Data: ID# 35T

To: 35T

Primary Image ID: 35T



TEXAS HISTORICAL COMMISSION

HISTORIC RESOURCES SURVEY FORM

PROJECT # 35T
 County TARRANT
 Address 2225 N Main Street

Local ID 01922602
 City FORT WORTH

SECTION 2

Architectural Description

General Architectural Description: 1-story, 2-bay building with flat roof. Terra-cotta hollow-tile construction and bricked-in segmental-arch windows are visible on side elevations.

☒ Additions, modifications, specify dates: Weatherboard façade with Faux Frontier fake-front parapet, full-façade metal shed awning. Poured-concrete rear addition
☐ Relocated, specify date, former location and information of interest: 35T

Stylistic Influence(s)

☐ Log traditional ☐ Shingle ☐ Gothic Revival ☐ Pueblo Revival ☐ International
☐ Greek Revival ☐ Romanesque Revival ☐ Tudor Revival ☐ Spanish Colonial ☐ Post-war Modern
☐ Italianate ☐ Folk Victorian ☐ Neo-Classical ☐ Prairie ☐ Ranch
☐ Second Empire ☐ Colonial Revival ☐ Beaux Arts ☐ Craftsman ☐ Commercial Style
☐ Eastlake ☐ Renaissance Revival ☐ Mission ☐ Art Deco ☐ No Style
☐ Queen Anne ☐ Exotic Revival ☐ Monterey ☐ Moderne ☒ Other

Structural Details

Roof Form

☐ Gable ☐ Hipped ☐ Gambrel ☐ Shed ☒ Flat w/ parapet ☐ Mansard ☐ Pyramidal

Other: 35T

Roof Materials

☐ Wood shingles ☐ Tile ☐ Composition Shingles ☒ Metal ☐ Other: 35T

Wall Materials

☐ Brick ☐ Stucco ☐ Stone ☐ Wood shingles ☐ Log ☒ Terra Cotta ☐ Concrete
☐ Metal: ☐ Wood Siding ☐ Siding: Other 35T ☐ Glass ☐ Asbestos ☐ Vinyl

☐ Other: 35T

Windows

☒ Fixed ☐ Double Hung ☒ Wood Sash ☒ Metal Sash ☐ Casement
☐ Sliding ☐ Decorative Screenwork Other: 35T

Doors (Primary Entrance)

☒ Single door ☒ Double door ☐ With transom ☐ With sidelights ☐ Other: 35T

Plan

☐ L-plan ☐ T-plan ☐ Modified L-plan ☐ 2-room ☐ Open ☐ Center Passage ☐ Bungalow ☐ Shotgun
☐ Irregular ☐ Four Square ☒ Rectangular ☐ Other 35T

of Stories: 1 Basement: ☐ None ☐ Partial ☐ Full

Chimneys

Specify # 0 ☐ Interior ☐ Exterior
☐ Brick ☐ Stone ☐ Stucco ☐ Corbelled Caps ☐ Other: 35T

PORCHES/CANOPIES

Form: ☐ Shed Roof ☐ Flat Roof ☐ Hipped Roof ☐ Gable Roof ☐ Inset ☒ Other: Metal shed awning

Support: ☐ Wood posts (plain) ☐ Wood posts (turned) ☐ Masonry pier ☐ Fabricated metal
☐ Box columns ☐ Classical columns ☐ Tapered box supports ☐ Suspension cables
☐ Suspension rods ☐ Spindlework ☐ Jigsawn trim ☐ Other: 35T

Materials: ☒ Metal ☐ Wood ☐ Fabric ☐ Other 35T

Ancillary Buildings (specify # and type)

Garage 35T Barn 35T Shed 35T Other: 35T

Landscape/Site Features

☒ Sidewalks ☐ Terracing ☐ Drives ☐ Well/cistern ☐ Gardens ☐ Other: 35T
☐ Stone ☐ Wood ☐ Concrete ☐ Brick ☐ Other materials: 35T

Landscape Notes: 35T

TEXAS HISTORICAL COMMISSION

HISTORIC RESOURCES SURVEY FORM

PROJECT # 35T
County TARRANT
Address 2225 N Main Street

Local ID 01922602
City FORT WORTH

SECTION 3

Historical Information

Associated Historical Context: ☐ Agriculture ☒ Architecture ☐ Arts ☒ Commerce
☐ Communication ☐ Education ☐ Exploration ☐ Health ☐ Immigration/Settlement
☐ Law/Government ☐ Military ☐ Natural Resources ☐ Planning/Development ☐ Religion/Spirituality
☐ Science/Technology ☐ Social/Cultural ☐ Transportation ☐ Other: 35T

Applicable National Register (NR) Criteria:

- ☒ A Associated with events that have made a significant contribution to the broad pattern of our history
☐ B Associated with the lives of persons significant in our past
Embodies the distinctive characteristics of a type, period or method of construction or represents the work of a master, or possesses high artistic value, or represents a significant and distinguishable entity whose components lack individual distinctions
☒ C
☐ D Has yielded, or is likely to yield, information important in prehistory of history

Areas of Significance: Architecture, Commerce
35T

Period(s) of Significance: 1910-1962

Level of Significance: ☐ National ☐ State ☐ Local

Integrity: ☒ Location ☐ Design ☐ Materials ☐ Workmanship
☒ Setting ☐ Feeling ☐ Association

Integrity notes: Historic building has non-historic façade.

Individually Eligible? ☐ Yes ☒ No ☐ Undetermined

Within Potential NR District? ☐ Yes ☒ No ☐ Undetermined

Is Property Contributing? ☐ Yes ☒ No ☐ Undetermined

Priority: (see manual for definitions) ☐ High ☐ Medium ☒ Low Explain: Some historic elements are visible, but building has been heavily altered

Other Information

Is prior documentation available for this resource? ☐ Yes ☒ No ☐ Unknown **Type:** ☐ HABS ☐ Survey ☐ Other

Documentation details 35T

Questions?

Contact Survey Coordinator
History Programs Division, Texas Historical Commission
512/463-5853
history@thc.state.tx.us
version 3/2013



TEXAS HISTORICAL COMMISSION
real places telling real stories

www.thc.state.tx.us

TEXAS HISTORICAL COMMISSION

HISTORIC RESOURCES SURVEY FORM

PROJECT # 35T
County TARRANT
Address 2229 N Main Street

Local ID 01922610
City FORT WORTH

SECTION 1

Basic Inventory

Current Name Cohn-Alberts Center

Historic Name 35T

Owner Information:

Name Alberts Texas Properties LLC

Status

Address 20747 Lowena Court

City

Saratoga

State California

Zip

95070

Geographic Location: Latitude: 32.785631

Longitude: -97.349341

Legal Description (Lot/Block) Lot 8 & 9/Block 165

Addition/Subdivision North Fort Worth

Year 35T

Property Type: ☒ Building ☐ Structure ☐ Object ☐ Site ☐ District

Current Designations:

☐ NR District (Is property contributing? ☐ Yes ☐ No)

☐ NHL ☐ NR ☐ RTHL ☐ OTHM ☐ HTC ☐ SAL ☐ Local ☐ Other 35T

Architect: 35T

Builder: 35T

Construction Date: 1920

☐ Actual

☐ Estimated

Source: Tarrant County Tax Records

Function**Current Use:**

☐ Agriculture

☒ Commerce/trade

☐ Defense

☐ Domestic

☐ Educational

☐ Government

☐ Healthcare

☐ Industry/Processing

☐ Recreation/Culture

☐ Religious

☐ Social

☐ Vacant

☐ Other: 35T

Historic Use:

☐ Agriculture

☒ Commerce/trade

☐ Defense

☐ Domestic

☐ Educational

☐ Government

☐ Healthcare

☐ Industry/Processing

☐ Recreation/Culture

☐ Religious

☐ Social

☐ Vacant

☐ Other: 35T

Image Information

Recorded by: KIP WRIGHT

Date Recorded: AUGUST 2015

Photo Data: ID# 35T

To: 35T

Primary Image ID: 35T



TEXAS HISTORICAL COMMISSION

HISTORIC RESOURCES SURVEY FORM

PROJECT # 35T
 County TARRANT
 Address 2229 N Main Street

Local ID 01922610
 City FORT WORTH

SECTION 2

Architectural Description

General Architectural Description: 1-story, 5-bay brick building with rectangular plan. Roofless, windowless, brick garage with corbelled parapet adjacent to rear elevation. Historic brick with enclosed segmental-arch windows and doors is visible on side and rear elevations

☐ Additions, modifications, specify dates: Stepped-brick Faux Frontier fake-front parapet with corbled cornices. Remodelled store fronts with metal-frame doors and windows. Sanborn Map (1958) indicates this was 2-story building

☐ Relocated, specify date, former location and information of interest: 35T

Stylistic Influence(s)

- | | | | | |
|--|--|---|---|---|
| <input type="checkbox"/> Log traditional | <input type="checkbox"/> Shingle | <input type="checkbox"/> Gothic Revival | <input type="checkbox"/> Pueblo Revival | <input type="checkbox"/> International |
| <input type="checkbox"/> Greek Revival | <input type="checkbox"/> Romanesque Revival | <input type="checkbox"/> Tudor Revival | <input type="checkbox"/> Spanish Colonial | <input type="checkbox"/> Post-war Modern |
| <input type="checkbox"/> Italianate | <input type="checkbox"/> Folk Victorian | <input type="checkbox"/> Neo-Classical | <input type="checkbox"/> Prairie | <input type="checkbox"/> Ranch |
| <input type="checkbox"/> Second Empire | <input type="checkbox"/> Colonial Revival | <input type="checkbox"/> Beaux Arts | <input type="checkbox"/> Craftsman | <input type="checkbox"/> Commercial Style |
| <input type="checkbox"/> Eastlake | <input type="checkbox"/> Renaissance Revival | <input type="checkbox"/> Mission | <input type="checkbox"/> Art Deco | <input type="checkbox"/> No Style |
| <input type="checkbox"/> Queen Anne | <input type="checkbox"/> Exotic Revival | <input type="checkbox"/> Monterey | <input type="checkbox"/> Moderne | <input checked="" type="checkbox"/> Other |

Structural Details

Roof Form

- ☐ Gable ☐ Hipped ☐ Gambrel ☐ Shed ☒ Flat w/ parapet ☐ Mansard ☐ Pyramidal

Other: 35T

Roof Materials

- ☐ Wood shingles ☐ Tile ☐ Composition Shingles ☐ Metal ☐ Other: 35T

Wall Materials

- ☒ Brick ☐ Stucco ☐ Stone ☐ Wood shingles ☐ Log ☒ Terra Cotta ☐ Concrete
☐ Metal: ☐ Wood Siding ☐ Siding: Other 35T ☐ Glass ☐ Asbestos ☐ Vinyl

☐ Other: 35T

Windows

- ☒ Fixed ☐ Double Hung ☐ Wood Sash ☒ Metal Sash ☐ Casement
☐ Sliding ☐ Decorative Screenwork Other: 35T

Doors (Primary Entrance)

- ☒ Single door ☐ Double door ☐ With transom ☐ With sidelights ☐ Other: 35T

Plan

- ☐ L-plan ☐ T-plan ☐ Modified L-plan ☐ 2-room ☐ Open ☐ Center Passage ☐ Bungalow ☐ Shotgun
☐ Irregular ☐ Four Square ☒ Rectangular ☐ Other: 35T

of Stories: 1 Basement: ☐ None ☐ Partial ☐ Full

Chimneys

- Specify # 0 ☐ Interior ☐ Exterior
☐ Brick ☐ Stone ☐ Stucco ☐ Corbelled Caps ☐ Other: 35T

PORCHES/CANOPIES

Form: ☐ Shed Roof ☐ Flat Roof ☐ Hipped Roof ☐ Gable Roof ☐ Inset ☒ Other: Full-façade Mission-style metal-tile awning

Support: ☐ Wood posts (plain) ☐ Wood posts (turned) ☐ Masonry pier ☐ Fabricated metal
☐ Box columns ☐ Classical columns ☐ Tapered box supports ☐ Suspension cables
☐ Suspension rods ☐ Spindlework ☐ Jigsaw trim ☐ Other: 35T

Materials: ☒ Metal ☒ Wood ☐ Fabric ☒ Other Tile

Ancillary Buildings (specify # and type)

Garage 35T Barn 35T Shed 35T Other: 35T

Landscape/Site Features

- ☒ Sidewalks ☐ Terracing ☐ Drives ☐ Well/cistern ☐ Gardens ☐ Other: 35T
☐ Stone ☐ Wood ☐ Concrete ☐ Brick ☐ Other materials: 35T

Landscape Notes: 35T

TEXAS HISTORICAL COMMISSION

HISTORIC RESOURCES SURVEY FORM

PROJECT # 35T
County TARRANT
Address 2229 N Main Street

Local ID 01922610
City FORT WORTH

SECTION 3

Historical Information

Associated Historical Context: ☐ Agriculture ☒ Architecture ☐ Arts ☒ Commerce
☐ Communication ☐ Education ☐ Exploration ☐ Health ☐ Immigration/Settlement
☐ Law/Government ☐ Military ☐ Natural Resources ☐ Planning/Development ☐ Religion/Spirituality
☐ Science/Technology ☐ Social/Cultural ☐ Transportation ☐ Other: 35T

Applicable National Register (NR) Criteria:

- ☒ A Associated with events that have made a significant contribution to the broad pattern of our history
☐ B Associated with the lives of persons significant in our past
Embodies the distinctive characteristics of a type, period or method of construction or represents the work of a master, or possesses high artistic value, or represents a significant and distinguishable entity whose components lack individual distinctions
☒ C
☐ D Has yielded, or is likely to yield, information important in prehistory of history

Areas of Significance: Architecture, Commerce
35T

Period(s) of Significance: 1920-1962

Level of Significance: ☐ National ☐ State ☐ Local

Integrity: ☒ Location ☐ Design ☐ Materials ☐ Workmanship
☒ Setting ☐ Feeling ☐ Association

Integrity notes: Historic building has completely rebuilt façade.

Individually Eligible? ☐ Yes ☒ No ☐ Undetermined

Within Potential NR District? ☐ Yes ☒ No ☐ Undetermined

Is Property Contributing? ☐ Yes ☒ No ☐ Undetermined

Priority: (see manual for definitions) ☐ High ☐ Medium ☒ Low Explain: Some historic elements are visible, but building has been heavily altered.

Other Information

Is prior documentation available for this resource? ☐ Yes ☒ No ☐ Unknown **Type:** ☐ HABS ☐ Survey ☐ Other

Documentation details 35T

Questions?

Contact Survey Coordinator
History Programs Division, Texas Historical Commission
512/463-5853
history@thc.state.tx.us
version 3/2013



TEXAS HISTORICAL COMMISSION
real places telling real stories

www.thc.state.tx.us

TEXAS HISTORICAL COMMISSION

HISTORIC RESOURCES SURVEY FORM

PROJECT # 35T
County TARRANT
Address 2239-A N Main Street

Local ID 01922629-A
City FORT WORTH

SECTION 1

Basic Inventory

Current Name Igni's Fashion & Design

Historic Name 35T

Owner Information:

Name Arminio & Maria Serrano
Address 2239 N. Main Street
State Texas

Status
City Fort Worth
Zip 76164

Geographic Location: Latitude: 32.785854

Longitude: -97.349336

Legal Description (Lot/Block) Lot 10/Block 165

Addition/Subdivision North Fort Worth

Year 35T

Property Type: ☒ Building ☐ Structure ☐ Object ☐ Site ☐ District

Current Designations:

☐ NR District (Is property contributing? ☐ Yes ☐ No)

☐ NHL ☐ NR ☐ RTHL ☐ OTHM ☐ HTC ☐ SAL ☐ Local ☐ Other 35T

Architect: 35T

Builder: 35T

Construction Date: 1940 ☒ Actual ☐ Estimated Tarrant County Tax Records

Function

Current Use: ☐ Agriculture ☒ Commerce/trade ☐ Defense ☐ Domestic ☐ Educational
☐ Government ☐ Healthcare ☐ Industry/Processing ☐ Recreation/Culture ☐ Religious ☐ Social
☐ Vacant ☐ Other: 35T

Historic Use: ☐ Agriculture ☒ Commerce/trade ☐ Defense ☐ Domestic ☐ Educational
☐ Government ☐ Healthcare ☐ Industry/Processing ☐ Recreation/Culture ☐ Religious ☐ Social
☐ Vacant ☐ Other: 35T

Image Information

Recorded by: KIP WRIGHT

Date Recorded: AUGUST 2015

Photo Data: ID# 35T

To: 35T

Primary Image ID: 35T



TEXAS HISTORICAL COMMISSION

HISTORIC RESOURCES SURVEY FORM

PROJECT # 35T
 County TARRANT
 Address 2239 N Main Street

Local ID 01922629-A
 City FORT WORTH

SECTION 2

Architectural Description

General Architectural Description: 1-story, 1-bay concrete-block building with rear portion clad in dropped-weatherboard siding. Façade has painted fake front.

☒ Additions, modifications, specify dates: It appears that wood parapet was added at later date.
☐ Relocated, specify date, former location and information of interest: 35T

Stylistic Influence(s)

<input type="checkbox"/> Log traditional	<input type="checkbox"/> Shingle	<input type="checkbox"/> Gothic Revival	<input type="checkbox"/> Pueblo Revival	<input type="checkbox"/> International
<input type="checkbox"/> Greek Revival	<input type="checkbox"/> Romanesque Revival	<input type="checkbox"/> Tudor Revival	<input type="checkbox"/> Spanish Colonial	<input type="checkbox"/> Post-war Modern
<input type="checkbox"/> Italianate	<input type="checkbox"/> Folk Victorian	<input type="checkbox"/> Neo-Classical	<input type="checkbox"/> Prairie	<input type="checkbox"/> Ranch
<input type="checkbox"/> Second Empire	<input type="checkbox"/> Colonial Revival	<input type="checkbox"/> Beaux Arts	<input type="checkbox"/> Craftsman	<input type="checkbox"/> Commercial Style
<input type="checkbox"/> Eastlake	<input type="checkbox"/> Renaissance Revival	<input type="checkbox"/> Mission	<input type="checkbox"/> Art Deco	<input checked="" type="checkbox"/> No Style
<input type="checkbox"/> Queen Anne	<input type="checkbox"/> Exotic Revival	<input type="checkbox"/> Monterey	<input type="checkbox"/> Moderne	<input type="checkbox"/> Other

Structural Details

Roof Form

☐ Gable ☐ Hipped ☐ Gambrel ☐ Shed ☒ Flat w/ parapet ☐ Mansard ☐ Pyramidal
 Other: 35T

Roof Materials

☐ Wood shingles ☐ Tile ☐ Composition Shingles ☐ Metal ☐ Other: 35T

Wall Materials

☐ Brick ☒ Stucco ☐ Stone ☐ Wood shingles ☐ Log ☐ Terra Cotta ☒ Concrete
☐ Metal: ☐ Wood Siding ☐ Siding: Other 35T ☐ Glass ☐ Asbestos ☐ Vinyl
☐ Other: 35T

Windows

☒ Fixed ☐ Double Hung ☐ Wood Sash ☒ Metal Sash ☐ Casement
☐ Sliding ☐ Decorative Screenwork Other: 35T

Doors (Primary Entrance)

☒ Single door ☐ Double door ☐ With transom ☐ With sidelights ☐ Other: 35T

Plan

☐ L-plan ☐ T-plan ☐ Modified L-plan ☐ 2-room ☐ Open ☐ Center Passage ☐ Bungalow ☐ Shotgun
☐ Irregular ☐ Four Square ☒ Rectangular ☐ Other 35T

of Stories: 1 Basement: ☐ None ☐ Partial ☐ Full

Chimneys

Specify # 0 ☐ Interior ☐ Exterior
☐ Brick ☐ Stone ☐ Stucco ☐ Corbelled Caps ☐ Other: 35T

PORCHES/CANOPIES

Form: ☒ Shed Roof ☐ Flat Roof ☐ Hipped Roof ☐ Gable Roof ☐ Inset ☐ Other: 35T

Support: ☒ Wood posts (plain) ☐ Wood posts (turned) ☐ Masonry pier ☐ Fabricated metal
☐ Box columns ☐ Classical columns ☐ Tapered box supports ☐ Suspension cables
☐ Suspension rods ☐ Spindlework ☐ Jigsawn trim ☐ Other: 35T

Materials: ☐ Metal ☒ Wood ☐ Fabric ☐ Other 35T

Ancillary Buildings (specify # and type)

Garage 35T Barn 35T Shed 35T Other: 2239-B N. Main (Site 01922629-B)

Landscape/Site Features

☒ Sidewalks ☐ Terracing ☐ Drives ☐ Well/cistern ☐ Gardens ☐ Other: 35T
☐ Stone ☐ Wood ☐ Concrete ☐ Brick ☐ Other materials: 35T

Landscape Notes: 35T

TEXAS HISTORICAL COMMISSION

HISTORIC RESOURCES SURVEY FORM

PROJECT # 35T
County TARRANT
Address 2239 N Main Street

Local ID 01922629-A
City FORT WORTH

SECTION 3

Historical Information

Associated Historical Context: ☐ Agriculture ☒ Architecture ☐ Arts ☒ Commerce
☐ Communication ☐ Education ☐ Exploration ☐ Health ☐ Immigration/Settlement
☐ Law/Government ☐ Military ☐ Natural Resources ☐ Planning/Development ☐ Religion/Spirituality
☐ Science/Technology ☐ Social/Cultural ☐ Transportation ☐ Other: 35T

Applicable National Register (NR) Criteria:

- ☒ A Associated with events that have made a significant contribution to the broad pattern of our history
☐ B Associated with the lives of persons significant in our past
Embodies the distinctive characteristics of a type, period or method of construction or represents the work of a master, or possesses high artistic value, or represents a significant and distinguishable entity whose components lack individual distinctions
☒ C
☐ D Has yielded, or is likely to yield, information important in prehistory of history

Areas of Significance: Architecture, Commerce
35T

Period(s) of Significance: 1940-1962

Level of Significance: ☐ National ☐ State ☐ Local

Integrity: ☒ Location ☐ Design ☐ Materials ☐ Workmanship
☒ Setting ☐ Feeling ☐ Association

Integrity notes: This building has received heavy alterations that have diminished its integrity.

Individually Eligible? ☐ Yes ☒ No ☐ Undetermined

Within Potential NR District? ☐ Yes ☒ No ☐ Undetermined

Is Property Contributing? ☐ Yes ☒ No ☐ Undetermined

Priority: (see manual for definitions) ☐ High ☐ Medium ☒ Low Explain: Building appears ineligible for NRHP due to heavy alteration

Other Information

Is prior documentation available for this resource? ☐ Yes ☒ No ☐ Unknown **Type:** ☐ HABS ☐ Survey ☐ Other

Documentation details 35T

Questions?

Contact Survey Coordinator
History Programs Division, Texas Historical Commission
512/463-5853
history@thc.state.tx.us
version 3/2013



TEXAS HISTORICAL COMMISSION
real places telling real stories

www.thc.state.tx.us

TEXAS HISTORICAL COMMISSION

HISTORIC RESOURCES SURVEY FORM

PROJECT # 35T
 County TARRANT
 Address 2239-B N Main Street

Local ID 01922629-B
 City FORT WORTH

SECTION 1

Basic Inventory

Current Name Igñi's Novias Y Quinceaneras

Historic Name 35T

Owner Information:

Name Arminio & Maria Serrano
 Address 2239 N. Main Street
 State Texas

Status
 City Fort Worth
 Zip 76164

Geographic Location: Latitude: 32.785805

Longitude: -97.349608

Legal Description (Lot/Block) Lot 10/Block 165

Addition/Subdivision North Fort Worth

Year 35T

Property Type: ☒ Building ☐ Structure ☐ Object ☐ Site ☐ District

Current Designations:

☐ NR District (Is property contributing? ☐ Yes ☐ No)

☐ NHL ☐ NR ☐ RTHL ☐ OTHM ☐ HTC ☐ SAL ☐ Local ☐ Other35T

Architect: 35T

Builder: 35T

Construction Date: 1940 ☒ Actual ☐ Estimated Tarrant County Tax Records

Function

Current Use: ☐ Agriculture ☒ Commerce/trade ☐ Defense ☐ Domestic ☐ Educational
☐ Government ☐ Healthcare ☐ Industry/Processing ☐ Recreation/Culture ☐ Religious ☐ Social
☐ Vacant ☐ Other: 35T

Historic Use: ☐ Agriculture ☒ Commerce/trade ☐ Defense ☐ Domestic ☐ Educational
☐ Government ☐ Healthcare ☐ Industry/Processing ☐ Recreation/Culture ☐ Religious ☐ Social
☐ Vacant ☐ Other: 35T

Image Information

Recorded by: KIP WRIGHT

Date Recorded: AUGUST 2015

Photo Data: ID# 35T

To: 35T

Primary Image ID: 35T



TEXAS HISTORICAL COMMISSION

HISTORIC RESOURCES SURVEY FORM

PROJECT # 35T
 County TARRANT
 Address 2239 N Main Street

Local ID 01922629-B
 City FORT WORTH

SECTION 2

Architectural Description

General Architectural Description: 1-story, 3-bay concrete-block building with stucco siding.

☒ Additions, modifications, specify dates: Metal frame windows and door was formerly a 2-bay garage.
☐ Relocated, specify date, former location and information of interest: 35T

Stylistic Influence(s)

<input type="checkbox"/> Log traditional	<input type="checkbox"/> Shingle	<input type="checkbox"/> Gothic Revival	<input type="checkbox"/> Pueblo Revival	<input type="checkbox"/> International
<input type="checkbox"/> Greek Revival	<input type="checkbox"/> Romanesque Revival	<input type="checkbox"/> Tudor Revival	<input type="checkbox"/> Spanish Colonial	<input type="checkbox"/> Post-war Modern
<input type="checkbox"/> Italianate	<input type="checkbox"/> Folk Victorian	<input type="checkbox"/> Neo-Classical	<input type="checkbox"/> Prairie	<input type="checkbox"/> Ranch
<input type="checkbox"/> Second Empire	<input type="checkbox"/> Colonial Revival	<input type="checkbox"/> Beaux Arts	<input type="checkbox"/> Craftsman	<input type="checkbox"/> Commercial Style
<input type="checkbox"/> Eastlake	<input type="checkbox"/> Renaissance Revival	<input type="checkbox"/> Mission	<input type="checkbox"/> Art Deco	<input checked="" type="checkbox"/> No Style
<input type="checkbox"/> Queen Anne	<input type="checkbox"/> Exotic Revival	<input type="checkbox"/> Monterey	<input type="checkbox"/> Moderne	<input type="checkbox"/> Other

Structural Details

Roof Form

☐ Gable ☐ Hipped ☐ Gambrel ☐ Shed ☒ Flat w/ parapet ☐ Mansard ☐ Pyramidal
 Other: 35T

Roof Materials

☐ Wood shingles ☐ Tile ☐ Composition Shingles ☐ Metal ☐ Other: 35T

Wall Materials

☐ Brick ☒ Stucco ☐ Stone ☐ Wood shingles ☐ Log ☐ Terra Cotta ☒ Concrete
☐ Metal: ☐ Wood Siding ☐ Siding: Other 35T ☐ Glass ☐ Asbestos ☐ Vinyl
☐ Other: 35T

Windows

☒ Fixed ☐ Double Hung ☐ Wood Sash ☒ Metal Sash ☐ Casement
☐ Sliding ☐ Decorative Screenwork Other: 35T

Doors (Primary Entrance)

☒ Single door ☐ Double door ☐ With transom ☐ With sidelights ☐ Other: 35T

Plan

☐ L-plan ☐ T-plan ☐ Modified L-plan ☐ 2-room ☐ Open ☐ Center Passage ☐ Bungalow ☐ Shotgun
☐ Irregular ☐ Four Square ☒ Rectangular ☐ Other 35T

of Stories: 1 Basement: ☐ None ☐ Partial ☐ Full

Chimneys

Specify # 0 ☐ Interior ☐ Exterior
☐ Brick ☐ Stone ☐ Stucco ☐ Corbelled Caps ☐ Other: 35T

PORCHES/CANOPIES

Form: ☐ Shed Roof ☐ Flat Roof ☐ Hipped Roof ☐ Gable Roof ☐ Inset ☒ Other: None

Support: ☐ Wood posts (plain) ☐ Wood posts (turned) ☐ Masonry pier ☐ Fabricated metal
☐ Box columns ☐ Classical columns ☐ Tapered box supports ☐ Suspension cables
☐ Suspension rods ☐ Spindlework ☐ Jigsawn trim ☐ Other: 35T

Materials: ☐ Metal ☐ Wood ☐ Fabric ☐ Other 35T

Ancillary Buildings (specify # and type)

Garage 35T Barn 35T Shed 35T Other: 35T

Landscape/Site Features

☐ Sidewalks ☐ Terracing ☐ Drives ☐ Well/cistern ☐ Gardens ☐ Other: 35T
☐ Stone ☐ Wood ☐ Concrete ☐ Brick ☐ Other materials: 35T

Landscape Notes: 35T

TEXAS HISTORICAL COMMISSION

HISTORIC RESOURCES SURVEY FORM

PROJECT # 35T
County TARRANT
Address 2239 N Main Street

Local ID 01922629-B
City FORT WORTH

SECTION 3

Historical Information

Associated Historical Context: ☐ Agriculture ☒ Architecture ☐ Arts ☒ Commerce
☐ Communication ☐ Education ☐ Exploration ☐ Health ☐ Immigration/Settlement
☐ Law/Government ☐ Military ☐ Natural Resources ☐ Planning/Development ☐ Religion/Spirituality
☐ Science/Technology ☐ Social/Cultural ☐ Transportation ☐ Other: 35T

Applicable National Register (NR) Criteria:

- ☒ A Associated with events that have made a significant contribution to the broad pattern of our history
☐ B Associated with the lives of persons significant in our past
Embodies the distinctive characteristics of a type, period or method of construction or represents the work of a master, or possesses high artistic value, or represents a significant and distinguishable entity whose components lack individual distinctions
☒ C
☐ D Has yielded, or is likely to yield, information important in prehistory of history

Areas of Significance: Architecture, Commerce
35T

Period(s) of Significance: 1940-1962

Level of Significance: ☐ National ☐ State ☐ Local

Integrity: ☒ Location ☒ Design ☐ Materials ☐ Workmanship
☒ Setting ☐ Feeling ☐ Association

Integrity notes: Loss of architectural integrity due to alteration.

Individually Eligible? ☐ Yes ☒ No ☐ Undetermined

Within Potential NR District? ☐ Yes ☒ No ☐ Undetermined

Is Property Contributing? ☐ Yes ☒ No ☐ Undetermined

Priority: (see manual for definitions) ☐ High ☐ Medium ☒ Low Explain: This building, which is a converted garage, appears to be heavily altered

Other Information

Is prior documentation available for this resource? ☐ Yes ☒ No ☐ Unknown **Type:** ☐ HABS ☐ Survey ☐ Other

Documentation details 35T

Questions?

Contact Survey Coordinator
History Programs Division, Texas Historical Commission
512/463-5853
history@thc.state.tx.us
version 3/2013



TEXAS HISTORICAL COMMISSION
real places telling real stories

www.thc.state.tx.us

TEXAS HISTORICAL COMMISSION

HISTORIC RESOURCES SURVEY FORM

PROJECT # 35T
County TARRANT
Address 2245 N Main Street

Local ID 01922637
City FORT WORTH

SECTION 1

Basic Inventory

Current Name 35T

Historic Name 35T

Owner Information:

Name Miguel & Herlinda Martinez

Status 35T

Address 3801 E. Highway 199

City Springtown

State Texas

Zip 76082

Geographic Location: Latitude: 32.786025

Longitude: -97.349373

Legal Description (Lot/Block) Lot 11 & 23/Block 165

Addition/Subdivision North Fort Worth

Year 35T

Property Type: ☒ Building ☐ Structure ☐ Object ☐ Site ☐ District

Current Designations:

☐ NR District (Is property contributing? ☐ Yes ☐ No)

☐ NHL ☐ NR ☐ RTHL ☐ OTHM ☐ HTC ☐ SAL ☐ Local ☐ Other 35T

Architect: 35T

Builder: 35T

Construction Date: 1910

☐ Actual

☐ Estimated

Source: Tarrant County Tax Records

Function

Current Use: ☐ Agriculture ☒ Commerce/trade ☐ Defense ☐ Domestic ☐ Educational

☐ Government ☐ Healthcare ☐ Industry/Processing ☐ Recreation/Culture ☐ Religious ☐ Social

☐ Vacant ☐ Other: 35T

Historic Use: ☐ Agriculture ☒ Commerce/trade ☐ Defense ☐ Domestic ☐ Educational

☐ Government ☐ Healthcare ☐ Industry/Processing ☐ Recreation/Culture ☐ Religious ☐ Social

☐ Vacant ☐ Other: 35T

Image Information

Recorded by: KIP WRIGHT

Date Recorded: AUGUST 2015

Photo Data: ID# 35T

To: 35T

Primary Image ID: 35T



TEXAS HISTORICAL COMMISSION

HISTORIC RESOURCES SURVEY FORM

PROJECT # 35T
 County TARRANT
 Address 2245 N Main Street

Local ID 01922637
 City FORT WORTH

SECTION 2

Architectural Description

General Architectural Description: 1-story 5-bay brick commercial block. Brick-framed friezes in each bay. Stockyards entry column located in front of building.

☒ Additions, modifications, specify dates: Replacement metal-frame doors and windows. Individual fabric awnings in each bay. Roll-up steel security shutter on 2249 N. Main St. Transoms covered with plywood.

☐ Relocated, specify date, former location and information of interest: 35T

Stylistic Influence(s)

<input type="checkbox"/> Log traditional	<input type="checkbox"/> Shingle	<input type="checkbox"/> Gothic Revival	<input type="checkbox"/> Pueblo Revival	<input type="checkbox"/> International
<input type="checkbox"/> Greek Revival	<input type="checkbox"/> Romanesque Revival	<input type="checkbox"/> Tudor Revival	<input type="checkbox"/> Spanish Colonial	<input type="checkbox"/> Post-war Modern
<input type="checkbox"/> Italianate	<input type="checkbox"/> Folk Victorian	<input type="checkbox"/> Neo-Classical	<input type="checkbox"/> Prairie	<input type="checkbox"/> Ranch
<input type="checkbox"/> Second Empire	<input type="checkbox"/> Colonial Revival	<input type="checkbox"/> Beaux Arts	<input type="checkbox"/> Craftsman	<input type="checkbox"/> Commercial Style
<input type="checkbox"/> Eastlake	<input type="checkbox"/> Renaissance Revival	<input type="checkbox"/> Mission	<input type="checkbox"/> Art Deco	<input checked="" type="checkbox"/> No Style
<input type="checkbox"/> Queen Anne	<input type="checkbox"/> Exotic Revival	<input type="checkbox"/> Monterey	<input type="checkbox"/> Moderne	<input type="checkbox"/> Other

Structural Details

Roof Form

☐ Gable ☐ Hipped ☐ Gambrel ☐ Shed ☒ Flat w/ parapet ☐ Mansard ☐ Pyramidal

Other: 35T

Roof Materials

☐ Wood shingles ☐ Tile ☐ Composition Shingles ☐ Metal ☐ Other: 35T

Wall Materials

☒ Brick ☐ Stucco ☐ Stone ☐ Wood shingles ☐ Log ☐ Terra Cotta ☐ Concrete

☐ Metal: ☐ Wood Siding ☐ Siding: Other 35T ☐ Glass ☐ Asbestos ☐ Vinyl

☐ Other: 35T

Windows

☒ Fixed ☐ Double Hung ☒ Wood Sash ☒ Metal Sash ☐ Casement

☐ Sliding ☐ Decorative Screenwork Other: 35T

Doors (Primary Entrance)

☒ Single door ☐ Double door ☐ With transom ☐ With sidelights ☐ Other: 35T

Plan

☐ L-plan ☐ T-plan ☐ Modified L-plan ☐ 2-room ☐ Open ☐ Center Passage ☐ Bungalow ☐ Shotgun

☐ Irregular ☐ Four Square ☒ Rectangular ☐ Other 35T

of Stories: 1 Basement: ☐ None ☐ Partial ☐ Full

Chimneys

Specify # 0 ☐ Interior ☐ Exterior

☐ Brick ☐ Stone ☐ Stucco ☐ Corbelled Caps ☐ Other: 35T

PORCHES/CANOPIES

Form: ☐ Shed Roof ☐ Flat Roof ☐ Hipped Roof ☐ Gable Roof ☐ Inset ☒ Other: Fabric awnings

Support: ☐ Wood posts (plain) ☐ Wood posts (turned) ☐ Masonry pier ☐ Fabricated metal

☐ Box columns ☐ Classical columns ☐ Tapered box supports ☐ Suspension cables

☐ Suspension rods ☐ Spindlework ☐ Jigsawn trim ☐ Other: 35T

Materials: ☒ Metal ☐ Wood ☒ Fabric ☐ Other 35T

Ancillary Buildings (specify # and type)

Garage 35T Barn 35T Shed 35T Other: 35T

Landscape/Site Features

☒ Sidewalks ☐ Terracing ☐ Drives ☐ Well/cistern ☐ Gardens ☒ Other: See below

☐ Stone ☐ Wood ☐ Concrete ☐ Brick ☐ Other materials: 35T

Landscape Notes: Stockyards entry column located in front of building.

TEXAS HISTORICAL COMMISSION

HISTORIC RESOURCES SURVEY FORM

PROJECT # 35T
County TARRANT
Address 2245 N Main Street

Local ID 01922637
City FORT WORTH

SECTION 3

Historical Information

Associated Historical Context: ☐ Agriculture ☒ Architecture ☐ Arts ☒ Commerce
☐ Communication ☐ Education ☐ Exploration ☐ Health ☐ Immigration/Settlement
☐ Law/Government ☐ Military ☐ Natural Resources ☐ Planning/Development ☐ Religion/Spirituality
☐ Science/Technology ☐ Social/Cultural ☐ Transportation ☐ Other: 35T

Applicable National Register (NR) Criteria:

- ☒ A Associated with events that have made a significant contribution to the broad pattern of our history
☐ B Associated with the lives of persons significant in our past
Embodies the distinctive characteristics of a type, period or method of construction or represents the work of a master, or possesses high artistic value, or represents a significant and distinguishable entity whose components lack individual distinctions
☒ C
☐ D Has yielded, or is likely to yield, information important in prehistory of history

Areas of Significance: Architecture, Commerce
35T

Period(s) of Significance: 1910-1962

Level of Significance: ☒ National ☐ State ☐ Local

Integrity: ☒ Location ☒ Design ☐ Materials ☒ Workmanship
☒ Setting ☒ Feeling ☒ Association

Integrity notes: Alterations have not been so severe as to eliminate architectural integrity.

Individually Eligible? ☐ Yes ☒ No ☐ Undetermined

Within Potential NR District? ☒ Yes ☐ No ☐ Undetermined

Is Property Contributing? ☒ Yes ☐ No ☐ Undetermined

Priority: (see manual for definitions) ☒ High ☐ Medium ☐ Low Explain:

This commercial block is a good example of the buildings erected near Stockyards to provide goods and services to those residing or working in burgeoning area.

Other Information

Is prior documentation available for this resource? ☐ Yes ☒ No ☐ Unknown **Type:** ☐ HABS ☐ Survey ☐ Other

Documentation details 35T

Questions?

Contact Survey Coordinator
History Programs Division, Texas Historical Commission
512/463-5853
history@thc.state.tx.us
version 3/2013



TEXAS HISTORICAL COMMISSION
real places telling real stories

www.thc.state.tx.us

TEXAS HISTORICAL COMMISSION

HISTORIC RESOURCES SURVEY FORM

PROJECT # 35T
 County TARRANT
 Address 2300 N. Main Street

Local ID 01922823
 City FORT WORTH

SECTION 1

Basic Inventory

Current Name First Cash Pawn

Historic Name 35T

Owner Information:

Name First Cash LTD Status 35T
 Address 690 E. Lamar Blvd #400 City Arlington
 State Texas Zip 76011

Geographic Location: Latitude: 32.785901 Longitude: -97.348991

Legal Description (Lot/Block) Lot 4B, 4C, 5B, 5C, 6B, 6C/Block 166

Addition/Subdivision M G Ellis Addition Year 35T

Property Type: ☒ Building ☐ Structure ☐ Object ☐ Site ☐ District

Current Designations:

☐ NR District (Is property contributing? ☐ Yes ☐ No)

☐ NHL ☐ NR ☐ RTHL ☐ OTHM ☐ HTC ☐ SAL ☐ Local ☐ Other 35T

Architect: 35T

Builder: 35T

Construction Date: 1987 ☒ Actual ☐ Estimated Tarrant County Tax Records

Function

Current Use: ☐ Agriculture ☒ Commerce/trade ☐ Defense ☐ Domestic ☐ Educational
☐ Government ☐ Healthcare ☐ Industry/Processing ☐ Recreation/Culture ☐ Religious ☐ Social
☐ Vacant ☐ Other: 35T

Historic Use: ☐ Agriculture ☒ Commerce/trade ☐ Defense ☐ Domestic ☐ Educational
☐ Government ☐ Healthcare ☐ Industry/Processing ☐ Recreation/Culture ☐ Religious ☐ Social
☐ Vacant ☐ Other: 35T

Image Information

Recorded by: KIP WRIGHT

Date Recorded: AUGUST 2015

Photo Data: ID# 35T

To: 35T

Primary Image ID: 35T



TEXAS HISTORICAL COMMISSION

HISTORIC RESOURCES SURVEY FORM

PROJECT # 35T
 County TARRANT
 Address 2300 N. Main Street

Local ID 01922823
 City FORT WORTH

SECTION 2

Architectural Description

General Architectural Description: 1-story, 4-bay store. Bottom half of elevations are clad in vertical wood boards, top half has stucco clad "half-timbering." Windows and doors have steel roll-up security shutters. Historic Stockyard's entry column located in front of property.

☐ Additions, modifications, specify dates: 35T
☐ Relocated, specify date, former location and information of interest: 35T

Stylistic Influence(s)

<input type="checkbox"/> Log traditional	<input type="checkbox"/> Shingle	<input type="checkbox"/> Gothic Revival	<input type="checkbox"/> Pueblo Revival	<input type="checkbox"/> International
<input type="checkbox"/> Greek Revival	<input type="checkbox"/> Romanesque Revival	<input type="checkbox"/> Tudor Revival	<input type="checkbox"/> Spanish Colonial	<input type="checkbox"/> Post-war Modern
<input type="checkbox"/> Italianate	<input type="checkbox"/> Folk Victorian	<input type="checkbox"/> Neo-Classical	<input type="checkbox"/> Prairie	<input type="checkbox"/> Ranch
<input type="checkbox"/> Second Empire	<input type="checkbox"/> Colonial Revival	<input type="checkbox"/> Beaux Arts	<input type="checkbox"/> Craftsman	<input type="checkbox"/> Commercial Style
<input type="checkbox"/> Eastlake	<input type="checkbox"/> Renaissance Revival	<input type="checkbox"/> Mission	<input type="checkbox"/> Art Deco	<input checked="" type="checkbox"/> No Style
<input type="checkbox"/> Queen Anne	<input type="checkbox"/> Exotic Revival	<input type="checkbox"/> Monterey	<input type="checkbox"/> Moderne	<input type="checkbox"/> Other

Structural Details

Roof Form

☐ Gable ☐ Hipped ☐ Gambrel ☐ Shed ☒ Flat w/ parapet ☐ Mansard ☐ Pyramidal
 Other: 35T

Roof Materials

☐ Wood shingles ☐ Tile ☐ Composition Shingles ☐ Metal ☐ Other: 35T

Wall Materials

☐ Brick ☒ Stucco ☐ Stone ☐ Wood shingles ☐ Log ☐ Terra Cotta ☐ Concrete
☐ Metal: ☒ Wood Siding ☐ Siding: Other 35T ☐ Glass ☐ Asbestos ☐ Vinyl
☐ Other: 35T

Windows

☒ Fixed ☐ Double Hung ☐ Wood Sash ☒ Metal Sash ☐ Casement
☐ Sliding ☐ Decorative Screenwork Other: 35T

Doors (Primary Entrance)

☐ Single door ☒ Double door ☐ With transom ☐ With sidelights ☐ Other: 35T

Plan

☐ L-plan ☐ T-plan ☐ Modified L-plan ☐ 2-room ☐ Open ☐ Center Passage ☐ Bungalow ☐ Shotgun
☐ Irregular ☐ Four Square ☒ Rectangular ☐ Other 35T

of Stories: 1 Basement: ☐ None ☐ Partial ☐ Full

Chimneys

Specify # 0 ☐ Interior ☐ Exterior
☐ Brick ☐ Stone ☐ Stucco ☐ Corbelled Caps ☐ Other: 35T

PORCHES/CANOPIES

Form: ☐ Shed Roof ☐ Flat Roof ☐ Hipped Roof ☐ Gable Roof ☐ Inset ☒ Other: NONE

Support: ☐ Wood posts (plain) ☐ Wood posts (turned) ☐ Masonry pier ☐ Fabricated metal
☐ Box columns ☐ Classical columns ☐ Tapered box supports ☐ Suspension cables
☐ Suspension rods ☐ Spindlework ☐ Jigsawn trim ☐ Other: 35T

Materials: ☐ Metal ☐ Wood ☐ Fabric ☐ Other 35T

Ancillary Buildings (specify # and type)

Garage 35T Barn 35T Shed 35T Other: 35T

Landscape/Site Features

☒ Sidewalks ☐ Terracing ☐ Drives ☐ Well/cistern ☐ Gardens ☒ Other: See below
☐ Stone ☐ Wood ☐ Concrete ☐ Brick ☐ Other materials: 35T

Landscape Notes: Stockyards entry column located in front of building.

TEXAS HISTORICAL COMMISSION

HISTORIC RESOURCES SURVEY FORM

PROJECT # 35T
 County TARRANT
 Address 2300 N. Main Street

Local ID 01922823
 City FORT WORTH

SECTION 3

Historical Information

Associated Historical Context: ☐ Agriculture ☒ Architecture ☐ Arts ☒ Commerce
☐ Communication ☐ Education ☐ Exploration ☐ Health ☐ Immigration/Settlement
☐ Law/Government ☐ Military ☐ Natural Resources ☐ Planning/Development ☐ Religion/Spirituality
☐ Science/Technology ☐ Social/Cultural ☐ Transportation ☐ Other: 35T

Applicable National Register (NR) Criteria:

- ☒ A Associated with events that have made a significant contribution to the broad pattern of our history
☐ B Associated with the lives of persons significant in our past
 Embodies the distinctive characteristics of a type, period or method of construction or represents the work of a master, or possesses high artistic value, or represents a significant and distinguishable entity whose components lack individual distinctions
☒ C
☐ D Has yielded, or is likely to yield, information important in prehistory of history

Areas of Significance: Architecture, Commerce
 35T

Period(s) of Significance: N/A

Level of Significance: ☐ National ☐ State ☐ Local

Integrity: ☒ Location ☒ Design ☒ Materials ☒ Workmanship
☒ Setting ☒ Feeling ☒ Association

Integrity notes: Non-historic building appears to maintain integrity.

Individually Eligible? ☐ Yes ☒ No ☐ Undetermined

Within Potential NR District? ☒ Yes ☐ No ☐ Undetermined

Is Property Contributing? ☐ Yes ☒ No ☐ Undetermined

Priority: (see manual for definitions) ☐ High ☐ Medium ☒ Low Explain: Non-historic building will not be NRHP-eligible until 2037

Other Information

Is prior documentation available for this resource? ☐ Yes ☒ No ☐ Unknown **Type:** ☐ HABS ☐ Survey ☐ Other

Documentation details 35T

Questions?

Contact Survey Coordinator
 History Programs Division, Texas Historical Commission
 512/463-5853
 history@thc.state.tx.us
 version 3/2013



TEXAS HISTORICAL COMMISSION
real places telling real stories

www.thc.state.tx.us

TEXAS HISTORICAL COMMISSION

HISTORIC RESOURCES SURVEY FORM

PROJECT # 35T
County TARRANT
Address 2315 N. Main Street

Local ID 00825433
City FORT WORTH

SECTION 1

Basic Inventory

Current Name Wells Fargo Bank

Historic Name 35T

Owner Information:

Name OGC Main Street LP Status 35T
Address 2800 S. Texas Avenue #401 City Bryan
State Texas Zip 77802

Geographic Location: Latitude: 32.786886 Longitude: -97.349278

Legal Description (Lot/Block) Lot R2, Block 1

Addition/Subdivision M.G. Ellis Addition Year 35T

Property Type: ☒ Building ☐ Structure ☐ Object ☐ Site ☐ District

Current Designations:

☐ NR District (Is property contributing? ☐ Yes ☐ No)

☐ NHL ☐ NR ☐ RTHL ☐ OTHM ☐ HTC ☐ SAL ☐ Local ☐ Other 35T

Architect: 35T

Builder: 35T

Construction Date: 1969 ☒ Actual ☐ Estimated Source: Tarrant County Tax Records

Function

Current Use: ☐ Agriculture ☒ Commerce/trade ☐ Defense ☐ Domestic ☐ Educational
☐ Government ☐ Healthcare ☐ Industry/Processing ☐ Recreation/Culture ☐ Religious ☐ Social
☐ Vacant ☐ Other: 35T

Historic Use: ☐ Agriculture ☒ Commerce/trade ☐ Defense ☐ Domestic ☐ Educational
☐ Government ☐ Healthcare ☐ Industry/Processing ☐ Recreation/Culture ☐ Religious ☐ Social
☐ Vacant ☐ Other: 35T

Image Information

Recorded by: KIP WRIGHT

Date Recorded: NOVEMBER 2015

Photo Data: ID# 35T

To: 35T

Primary Image ID: 35T



TEXAS HISTORICAL COMMISSION

HISTORIC RESOURCES SURVEY FORM

PROJECT #

35T

County

TARRANT

Address

2315 N. Main Street

Local ID 00825433

City

FORT WORTH

SECTION 2

Architectural Description

General Architectural Description: Multi-story 1-bay brick minimalist-style building with shed roof.☐ Additions, modifications, specify dates: 35T☐ Relocated, specify date, former location and information of interest: 35T

Stylistic Influence(s)

- | | | | | |
|--|--|---|---|---|
| <input type="checkbox"/> Log traditional | <input type="checkbox"/> Shingle | <input type="checkbox"/> Gothic Revival | <input type="checkbox"/> Pueblo Revival | <input type="checkbox"/> International |
| <input type="checkbox"/> Greek Revival | <input type="checkbox"/> Romanesque Revival | <input type="checkbox"/> Tudor Revival | <input type="checkbox"/> Spanish Colonial | <input type="checkbox"/> Post-war Modern |
| <input type="checkbox"/> Italianate | <input type="checkbox"/> Folk Victorian | <input type="checkbox"/> Neo-Classical | <input type="checkbox"/> Prairie | <input type="checkbox"/> Ranch |
| <input type="checkbox"/> Second Empire | <input type="checkbox"/> Colonial Revival | <input type="checkbox"/> Beaux Arts | <input type="checkbox"/> Craftsman | <input type="checkbox"/> Commercial Style |
| <input type="checkbox"/> Eastlake | <input type="checkbox"/> Renaissance Revival | <input type="checkbox"/> Mission | <input type="checkbox"/> Art Deco | <input type="checkbox"/> No Style |
| <input type="checkbox"/> Queen Anne | <input type="checkbox"/> Exotic Revival | <input type="checkbox"/> Monterey | <input type="checkbox"/> Moderne | <input checked="" type="checkbox"/> Other |

Structural Details

Roof Form

- ☐
- Gable
- ☐
- Hipped
- ☐
- Gambrel
- ☒
- Shed
- ☐
- Flat w/ parapet
- ☐
- Mansard
- ☐
- Pyramidal

Other: Shed

Roof Materials

- ☐
- Wood shingles
- ☐
- Tile
- ☐
- Composition Shingles
- ☐
- Metal
- ☐
- Other: 35T

Wall Materials

- | | | | | | | |
|---|--------------------------------------|--|--|--------------------------------|--------------------------------------|-----------------------------------|
| <input checked="" type="checkbox"/> Brick | <input type="checkbox"/> Stucco | <input type="checkbox"/> Stone | <input type="checkbox"/> Wood shingles | <input type="checkbox"/> Log | <input type="checkbox"/> Terra Cotta | <input type="checkbox"/> Concrete |
| <input type="checkbox"/> Metal: | <input type="checkbox"/> Wood Siding | <input type="checkbox"/> Siding: Other 35T | | <input type="checkbox"/> Glass | <input type="checkbox"/> Asbestos | <input type="checkbox"/> Vinyl |
| <input type="checkbox"/> Other: 35T | | | | | | |

Windows

- ☒
- Fixed
- ☐
- Double Hung
- ☐
- Wood Sash
- ☒
- Metal Sash
- ☐
- Casement
-
- ☐
- Sliding
- ☐
- Decorative Screenwork Other: 35T

Doors (Primary Entrance)

- ☐
- Single door
- ☒
- Double door
- ☐
- With transom
- ☐
- With sidelights
- ☐
- Other: 35T

Plan

- ☐
- L-plan
- ☐
- T-plan
- ☐
- Modified L-plan
- ☐
- 2-room
- ☐
- Open
- ☐
- Center Passage
- ☐
- Bungalow
- ☐
- Shotgun
-
- ☐
- Irregular
- ☐
- Four Square
- ☒
- Rectangular
- ☐
- Other 35T

of Stories: 4 Basement: ☐ None ☐ Partial ☐ Full

Chimneys

- Specify # 0
- ☐
- Interior
- ☐
- Exterior
-
- ☐
- Brick
- ☐
- Stone
- ☐
- Stucco
- ☐
- Corbelled Caps
- ☐
- Other: 35T

PORCHES/CANOPIES

Form: ☐ Shed Roof ☐ Flat Roof ☐ Hipped Roof ☐ Gable Roof ☐ Inset ☐ Other: NONE
Support: ☐ Wood posts (plain) ☐ Wood posts (turned) ☐ Masonry pier ☐ Fabricated metal
☐ Box columns ☐ Classical columns ☐ Tapered box supports ☐ Suspension cables
☐ Suspension rods ☐ Spindlework ☐ Jigsawn trim ☒ Other: N/A
Materials: ☐ Metal ☐ Wood ☐ Fabric ☒ Other N/A

Ancillary Buildings (specify # and type)

Garage 35T Barn 35T Shed 35T Other: 35T

Landscape/Site Features

- ☒
- Sidewalks
- ☐
- Terracing
- ☐
- Drives
- ☐
- Well/cistern
- ☐
- Gardens
- ☐
- Other: 35T
-
- ☐
- Stone
- ☐
- Wood
- ☐
- Concrete
- ☐
- Brick
- ☐
- Other materials: 35T

Landscape Notes: 35T

TEXAS HISTORICAL COMMISSION

HISTORIC RESOURCES SURVEY FORM

PROJECT # 35T
 County TARRANT
 Address 2315 N. Main Street

Local ID 00825433
 City FORT WORTH

SECTION 3

Historical Information

Associated Historical Context: ☐ Agriculture ☒ Architecture ☐ Arts ☒ Commerce
☐ Communication ☐ Education ☐ Exploration ☐ Health ☐ Immigration/Settlement
☐ Law/Government ☐ Military ☐ Natural Resources ☐ Planning/Development ☐ Religion/Spirituality
☐ Science/Technology ☐ Social/Cultural ☐ Transportation ☐ Other: 35T

Applicable National Register (NR) Criteria:

- ☐ A Associated with events that have made a significant contribution to the broad pattern of our history
☐ B Associated with the lives of persons significant in our past
☒ C Embodies the distinctive characteristics of a type, period or method of construction or represents the work of a master, or possesses high artistic value, or represents a significant and distinguishable entity whose components lack individual distinctions
☐ D Has yielded, or is likely to yield, information important in prehistory of history

Areas of Significance: Architecture, Commerce
 35T

Period(s) of Significance: N/A

Level of Significance: ☐ National ☐ State ☐ Local

Integrity: ☒ Location ☒ Design ☒ Materials ☒ Workmanship
☒ Setting ☒ Feeling ☒ Association

Integrity notes: Non-historic building appears to have high level of architectural integrity

Individually Eligible? ☐ Yes ☒ No ☐ Undetermined

Within Potential NR District? ☐ Yes ☒ No ☐ Undetermined

Is Property Contributing? ☐ Yes ☐ No ☐ Undetermined

Priority: (see manual for definitions) ☐ High ☐ Medium ☒ Low Explain: Building will be eligible for NRHP in 2019

Other Information

Is prior documentation available for this resource? ☐ Yes ☒ No ☐ Unknown **Type:** ☐ HABS ☐ Survey ☐ Other

Documentation details 35T

Questions?

Contact Survey Coordinator
 History Programs Division, Texas Historical Commission
 512/463-5853
 history@thc.state.tx.us
 version 3/2013



TEXAS HISTORICAL COMMISSION
real places telling real stories

www.thc.state.tx.us

TEXAS HISTORICAL COMMISSION

HISTORIC RESOURCES SURVEY FORM

PROJECT # 35T
County TARRANT
Address 2322 N. Main Street

Local ID 01078372
City FORT WORTH

SECTION 1

Basic Inventory

Current Name Adobe Picture Framing

Historic Name 35T

Owner Information:

Name Robert T Maberry Status 35T
Address 1600 Texas St. #21101 City Fort Worth
State Texas Zip 76102

Geographic Location: Latitude: 32.786758 Longitude: -97.349035

Legal Description (Lot/Block) Lot 31/Block 217

Addition/Subdivision Googins Subdivision Year 35T

Property Type: ☒ Building ☐ Structure ☐ Object ☐ Site ☐ District

Current Designations:

☐ NR District (Is property contributing? ☐ Yes ☐ No)
☐ NHL ☐ NR ☐ RTHL ☐ OTHM ☐ HTC ☐ SAL ☐ Local ☐ Other 35T

Architect: 35T

Builder: 35T

Construction Date: 1966 ☐ Actual ☒ Estimated Source: Tarrant County Tax Records

Function

Current Use: ☐ Agriculture ☒ Commerce/trade ☐ Defense ☐ Domestic ☐ Educational
☐ Government ☐ Healthcare ☐ Industry/Processing ☐ Recreation/Culture ☐ Religious ☐ Social
☐ Vacant ☐ Other: 35T

Historic Use: ☐ Agriculture ☒ Commerce/trade ☐ Defense ☐ Domestic ☐ Educational
☐ Government ☐ Healthcare ☐ Industry/Processing ☐ Recreation/Culture ☐ Religious ☐ Social
☐ Vacant ☐ Other: 35T

Image Information

Recorded by: KIP WRIGHT

Date Recorded: AUGUST 2015

Photo Data: ID# 35T

To: 35T

Primary Image ID: 35T



TEXAS HISTORICAL COMMISSION

HISTORIC RESOURCES SURVEY FORM

PROJECT # 35T
 County TARRANT
 Address 2322 N. Main Street

Local ID 01078372
 City FORT WORTH

SECTION 2

Architectural Description

General Architectural Description: 1-story 2-bay brick building with asymmetrical facade. Flat roof has metal coping, wide eaves on south elevation. Stoop entry has terra-cotta square-tile flooring. Excellent example of small, International style office building.

☐ Additions, modifications, specify dates: 35T
☐ Relocated, specify date, former location and information of interest: 35T

Stylistic Influence(s)

☐ Log traditional ☐ Shingle ☐ Gothic Revival ☐ Pueblo Revival ☒ International
☐ Greek Revival ☐ Romanesque Revival ☐ Tudor Revival ☐ Spanish Colonial ☐ Post-war Modern
☐ Italianate ☐ Folk Victorian ☐ Neo-Classical ☐ Prairie ☐ Ranch
☐ Second Empire ☐ Colonial Revival ☐ Beaux Arts ☐ Craftsman ☐ Commercial Style
☐ Eastlake ☐ Renaissance Revival ☐ Mission ☐ Art Deco ☐ No Style
☐ Queen Anne ☐ Exotic Revival ☐ Monterey ☐ Moderne ☐ Other

Structural Details

Roof Form

☐ Gable ☐ Hipped ☐ Gambrel ☐ Shed ☒ Flat w/ parapet ☐ Mansard ☐ Pyramidal
 Other: 35T

Roof Materials

☐ Wood shingles ☐ Tile ☐ Composition Shingles ☐ Metal ☐ Other: 35T

Wall Materials

☒ Brick ☐ Stucco ☐ Stone ☐ Wood shingles ☐ Log ☐ Terra Cotta ☐ Concrete
☐ Metal: ☒ Wood Siding ☐ Siding: Other 35T ☐ Glass ☐ Asbestos ☐ Vinyl
☐ Other: 35T

Windows

☒ Fixed ☐ Double Hung ☐ Wood Sash ☒ Metal Sash ☐ Casement
☐ Sliding ☐ Decorative Screenwork Other: 35T

Doors (Primary Entrance)

☒ Single door ☐ Double door ☐ With transom ☐ With sidelights ☐ Other: 35T

Plan

☐ L-plan ☐ T-plan ☐ Modified L-plan ☐ 2-room ☐ Open ☐ Center Passage ☐ Bungalow ☐ Shotgun
☐ Irregular ☐ Four Square ☒ Rectangular ☐ Other 35T

of Stories: 1 Basement: ☐ None ☐ Partial ☐ Full

Chimneys

Specify # 0 ☐ Interior ☐ Exterior
☐ Brick ☐ Stone ☐ Stucco ☐ Corbelled Caps ☐ Other: 35T

PORCHES/CANOPIES

Form: ☐ Shed Roof ☒ Flat Roof ☐ Hipped Roof ☐ Gable Roof ☐ Inset ☒ Other: Stoop with overhanging eaves

Support: ☐ Wood posts (plain) ☐ Wood posts (turned) ☐ Masonry pier ☒ Fabricated metal
☐ Box columns ☐ Classical columns ☐ Tapered box supports ☐ Suspension cables
☐ Suspension rods ☐ Spindework ☐ Jigsawn trim ☐ Other: 35T

Materials: ☒ Metal ☐ Wood ☐ Fabric ☐ Other 35T

Ancillary Buildings (specify # and type)

Garage 35T Barn 35T Shed 35T Other: 35T

Landscape/Site Features

☒ Sidewalks ☐ Terracing ☐ Drives ☐ Well/cistern ☐ Gardens ☐ Other: 35T
☐ Stone ☐ Wood ☐ Concrete ☐ Brick ☐ Other materials: 35T

Landscape Notes: 35T

TEXAS HISTORICAL COMMISSION

HISTORIC RESOURCES SURVEY FORM

PROJECT # 35T
 County TARRANT
 Address 2322 N. Main Street

Local ID 01078372
 City FORT WORTH

SECTION 3

Historical Information

Associated Historical Context: ☐ Agriculture ☒ Architecture ☐ Arts ☒ Commerce
☐ Communication ☐ Education ☐ Exploration ☐ Health ☐ Immigration/Settlement
☐ Law/Government ☐ Military ☐ Natural Resources ☐ Planning/Development ☐ Religion/Spirituality
☐ Science/Technology ☐ Social/Cultural ☐ Transportation ☐ Other: 35T

Applicable National Register (NR) Criteria:

- ☐ A Associated with events that have made a significant contribution to the broad pattern of our history
☐ B Associated with the lives of persons significant in our past
☒ C Embodies the distinctive characteristics of a type, period or method of construction or represents the work of a master, or possesses high artistic value, or represents a significant and distinguishable entity whose components lack individual distinctions
☐ D Has yielded, or is likely to yield, information important in prehistory of history

Areas of Significance: Architecture, Commerce
 35T

Period(s) of Significance: 1966

Level of Significance: ☐ National ☐ State ☒ Local

Integrity: ☒ Location ☒ Design ☒ Materials ☒ Workmanship
☒ Setting ☒ Feeling ☒ Association

Integrity notes: 35T

Individually Eligible? ☒ Yes ☒ No ☐ Undetermined

Within Potential NR District? ☒ Yes ☐ No ☐ Undetermined

Is Property Contributing? ☐ Yes ☒ No ☐ Undetermined

Priority: (see manual for definitions) ☒ High ☐ Medium ☐ Low Explain:

This building is probably NRHP-eligible, but its construction date does not fall within the Stockyards' Period of Significance.

Other Information

Is prior documentation available for this resource? ☐ Yes ☒ No ☐ Unknown **Type:** ☐ HABS ☐ Survey ☐ Other

Documentation details 35T

Questions?

Contact Survey Coordinator
 History Programs Division, Texas Historical Commission
 512/463-5853
 history@thc.state.tx.us
 version 3/2013



TEXAS HISTORICAL COMMISSION
real places telling real stories

www.thc.state.tx.us

TEXAS HISTORICAL COMMISSION

HISTORIC RESOURCES SURVEY FORM

PROJECT # 35T
County TARRANT
Address 2326 N. Main Street

Local ID 01078364
City FORT WORTH

SECTION 1

Basic Inventory

Current Name Adobe Western Art Gallery

Historic Name 35T

Owner Information:

Name Robert T Maberry Status
Address 1600 Texas St. #21101 City Fort Worth
State Texas Zip 76102

Geographic Location: Latitude: 32.786862 Longitude: -97.349006

Legal Description (Lot/Block) Lot 29 & 30/Block 217

Addition/Subdivision Googins Subdivision Year 35T

Property Type: ☒ Building ☐ Structure ☐ Object ☐ Site ☐ District

Current Designations:

☐ NR District (Is property contributing? ☐ Yes ☐ No)

☐ NHL ☐ NR ☐ RTHL ☐ OTHM ☐ HTC ☐ SAL ☐ Local ☐ Other 35T

Architect: 35T

Builder: 35T

Construction Date: 1930 ☒ Actual ☐ Estimated Tarrant County Tax Records

Function

Current Use: ☐ Agriculture ☒ Commerce/trade ☐ Defense ☐ Domestic ☐ Educational
☐ Government ☐ Healthcare ☐ Industry/Processing ☐ Recreation/Culture ☐ Religious ☐ Social
☐ Vacant ☐ Other: 35T

Historic Use: ☐ Agriculture ☒ Commerce/trade ☐ Defense ☐ Domestic ☐ Educational
☐ Government ☐ Healthcare ☐ Industry/Processing ☐ Recreation/Culture ☐ Religious ☐ Social
☐ Vacant ☐ Other: 35T

Image Information

Recorded by: KIP WRIGHT

Date Recorded: AUGUST 2015

Photo Data: ID# 35T

To: 35T

Primary Image ID: 35T



TEXAS HISTORICAL COMMISSION

HISTORIC RESOURCES SURVEY FORM

PROJECT # 35T
 County TARRANT
 Address 2326 N. Main Street

Local ID 01078364
 City FORT WORTH

SECTION 2

Architectural Description

General Architectural Description: 1-story 3-bay concrete-block building with flat, parapet roof, and corrugated shed awning over windows and door

☐ Additions, modifications, specify dates: 35T
☐ Relocated, specify date, former location and information of interest: 35T

Stylistic Influence(s)

<input type="checkbox"/> Log traditional	<input type="checkbox"/> Shingle	<input type="checkbox"/> Gothic Revival	<input type="checkbox"/> Pueblo Revival	<input type="checkbox"/> International
<input type="checkbox"/> Greek Revival	<input type="checkbox"/> Romanesque Revival	<input type="checkbox"/> Tudor Revival	<input type="checkbox"/> Spanish Colonial	<input type="checkbox"/> Post-war Modern
<input type="checkbox"/> Italianate	<input type="checkbox"/> Folk Victorian	<input type="checkbox"/> Neo-Classical	<input type="checkbox"/> Prairie	<input type="checkbox"/> Ranch
<input type="checkbox"/> Second Empire	<input type="checkbox"/> Colonial Revival	<input type="checkbox"/> Beaux Arts	<input type="checkbox"/> Craftsman	<input type="checkbox"/> Commercial Style
<input type="checkbox"/> Eastlake	<input type="checkbox"/> Renaissance Revival	<input type="checkbox"/> Mission	<input type="checkbox"/> Art Deco	<input checked="" type="checkbox"/> No Style
<input type="checkbox"/> Queen Anne	<input type="checkbox"/> Exotic Revival	<input type="checkbox"/> Monterey	<input type="checkbox"/> Moderne	<input type="checkbox"/> Other

Structural Details

Roof Form

☐ Gable ☐ Hipped ☐ Gambrel ☐ Shed ☒ Flat w/ parapet ☐ Mansard ☐ Pyramidal
 Other: 35T

Roof Materials

☐ Wood shingles ☐ Tile ☐ Composition Shingles ☐ Metal ☐ Other: 35T

Wall Materials

☐ Brick ☐ Stucco ☐ Stone ☐ Wood shingles ☐ Log ☐ Terra Cotta ☒ Concrete
☐ Metal: ☐ Wood Siding ☐ Siding: Other 35T ☐ Glass ☐ Asbestos ☐ Vinyl
☐ Other: 35T

Windows

☒ Fixed ☐ Double Hung ☐ Wood Sash ☒ Metal Sash ☐ Casement
☐ Sliding ☐ Decorative Screenwork Other: 35T

Doors (Primary Entrance)

☒ Single door ☐ Double door ☒ With transom ☐ With sidelights ☐ Other: 35T

Plan

☐ L-plan ☐ T-plan ☐ Modified L-plan ☐ 2-room ☐ Open ☐ Center Passage ☐ Bungalow ☐ Shotgun
☐ Irregular ☐ Four Square ☒ Rectangular ☐ Other 35T

of Stories: 1 Basement: ☐ None ☐ Partial ☐ Full

Chimneys

Specify # 0 ☐ Interior ☐ Exterior
☐ Brick ☐ Stone ☐ Stucco ☐ Corbelled Caps ☐ Other: 35T

PORCHES/CANOPIES

Form: ☐ Shed Roof ☐ Flat Roof ☐ Hipped Roof ☐ Gable Roof ☐ Inset ☒ Other: Corrugated metal awning

Support: ☐ Wood posts (plain) ☐ Wood posts (turned) ☐ Masonry pier ☐ Fabricated metal
☐ Box columns ☐ Classical columns ☐ Tapered box supports ☐ Suspension cables
☐ Suspension rods ☐ Spindlework ☐ Jigsawn trim ☐ Other: 35T

Materials: ☒ Metal ☐ Wood ☐ Fabric ☐ Other 35T

Ancillary Buildings (specify # and type)

Garage 35T Barn 35T Shed 35T Other: 35T

Landscape/Site Features

☒ Sidewalks ☐ Terracing ☐ Drives ☐ Well/cistern ☐ Gardens ☐ Other: 35T
☐ Stone ☐ Wood ☐ Concrete ☐ Brick ☐ Other materials: 35T

Landscape Notes: 35T

TEXAS HISTORICAL COMMISSION

HISTORIC RESOURCES SURVEY FORM

PROJECT # 35T
 County TARRANT
 Address 2326 N. Main Street

Local ID 01078364
 City FORT WORTH

SECTION 3

Historical Information

Associated Historical Context: ☐ Agriculture ☒ Architecture ☐ Arts ☒ Commerce
☐ Communication ☐ Education ☐ Exploration ☐ Health ☐ Immigration/Settlement
☐ Law/Government ☐ Military ☐ Natural Resources ☐ Planning/Development ☐ Religion/Spirituality
☐ Science/Technology ☐ Social/Cultural ☐ Transportation ☐ Other: 35T

Applicable National Register (NR) Criteria:

- ☒ A Associated with events that have made a significant contribution to the broad pattern of our history
☐ B Associated with the lives of persons significant in our past
 Embodies the distinctive characteristics of a type, period or method of construction or represents the work of a master, or possesses high artistic value, or represents a significant and distinguishable entity whose components lack individual distinctions
☒ C
☐ D Has yielded, or is likely to yield, information important in prehistory of history

Areas of Significance: Architecture, Commerce
 35T

Period(s) of Significance: 1930-1962

Level of Significance: ☒ National ☐ State ☐ Local

Integrity: ☒ Location ☒ Design ☒ Materials ☒ Workmanship
☒ Setting ☒ Feeling ☒ Association

Integrity notes: Building maintains historic integrity

Individually Eligible? ☐ Yes ☒ No ☐ Undetermined

Within Potential NR District? ☒ Yes ☐ No ☐ Undetermined

Is Property Contributing? ☒ Yes ☐ No ☐ Undetermined

Priority: (see manual for definitions) ☒ High ☐ Medium ☐ Low Explain: Example of small commercial building erected near Stockyards to provide goods and services to those residing or working in burgeoning area.

Other Information

Is prior documentation available for this resource? ☐ Yes ☒ No ☐ Unknown **Type:** ☐ HABS ☐ Survey ☐ Other
 Documentation details 35T

Questions?

Contact Survey Coordinator
 History Programs Division, Texas Historical Commission
 512/463-5853
 history@thc.state.tx.us
 version 3/2013



TEXAS HISTORICAL COMMISSION
real places telling real stories

www.thc.state.tx.us

TEXAS HISTORICAL COMMISSION

HISTORIC RESOURCES SURVEY FORM

PROJECT # 35T
County TARRANT
Address 2340 N. Main Street

Local ID 01078348
City FORT WORTH

SECTION 1

Basic Inventory

Current Name Cross Eyed Moose

Historic Name 35T

Owner Information:

Name Jack Walters Status
Address 2356 N Main Street City Fort Worth
State Texas Zip 76164

Geographic Location: Latitude: 32.787264 Longitude: -97.349028

Legal Description (Lot/Block) Lot 23/Block 217

Addition/Subdivision Googins Subdivision Year 35T

Property Type: ☒ Building ☐ Structure ☐ Object ☐ Site ☐ District

Current Designations:

☒ NR District (Is property contributing? ☒ Yes ☐ No)

☐ NHL ☐ NR ☐ RTHL ☐ OTHM ☐ HTC ☐ SAL ☐ Local ☐ Other 35T

Architect: 35T

Builder: 35T

Construction Date: 1930 ☒ Actual ☐ Estimated Tarrant County Tax Records

Function

Current Use: ☐ Agriculture ☒ Commerce/trade ☐ Defense ☐ Domestic ☐ Educational
☐ Government ☐ Healthcare ☐ Industry/Processing ☐ Recreation/Culture ☐ Religious ☐ Social
☐ Vacant ☐ Other: 35T

Historic Use: ☐ Agriculture ☒ Commerce/trade ☐ Defense ☐ Domestic ☐ Educational
☐ Government ☐ Healthcare ☐ Industry/Processing ☐ Recreation/Culture ☐ Religious ☐ Social
☐ Vacant ☐ Other: 35T

Image Information

Recorded by: KIP WRIGHT

Date Recorded: AUGUST 2015

Photo Data: ID# 35T

To: 35T

Primary Image ID: 35T

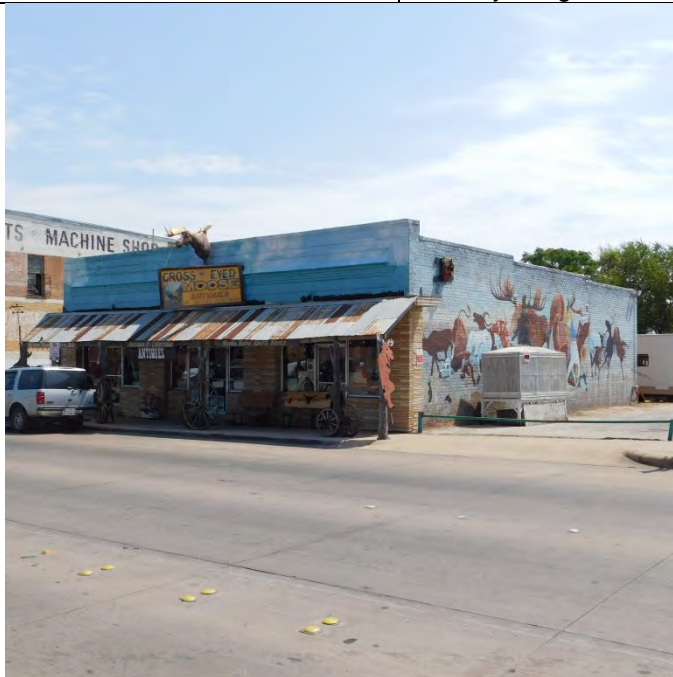

TEXAS HISTORICAL COMMISSION

HISTORIC RESOURCES SURVEY FORM

PROJECT # 35T
County TARRANT
Address 2340 N. Main Street

Local ID 01078348
City FORT WORTH

SECTION 2

Architectural Description

General Architectural Description: 1-story 3-bay brick commercial building with flat, parapeted roof and corbelled brick frieze.

☐ Additions, modifications, specify dates: Faux Frontier full-façade corrugated-metal shed-roof porch. Front of building, at street level, has Permastone covering
☐ Relocated, specify date, former location and information of interest: 35T

Stylistic Influence(s)

<input type="checkbox"/> Log traditional	<input type="checkbox"/> Shingle	<input type="checkbox"/> Gothic Revival	<input type="checkbox"/> Pueblo Revival	<input type="checkbox"/> International
<input type="checkbox"/> Greek Revival	<input type="checkbox"/> Romanesque Revival	<input type="checkbox"/> Tudor Revival	<input type="checkbox"/> Spanish Colonial	<input type="checkbox"/> Post-war Modern
<input type="checkbox"/> Italianate	<input type="checkbox"/> Folk Victorian	<input type="checkbox"/> Neo-Classical	<input type="checkbox"/> Prairie	<input type="checkbox"/> Ranch
<input type="checkbox"/> Second Empire	<input type="checkbox"/> Colonial Revival	<input type="checkbox"/> Beaux Arts	<input type="checkbox"/> Craftsman	<input type="checkbox"/> Commercial Style
<input type="checkbox"/> Eastlake	<input type="checkbox"/> Renaissance Revival	<input type="checkbox"/> Mission	<input type="checkbox"/> Art Deco	<input checked="" type="checkbox"/> No Style
<input type="checkbox"/> Queen Anne	<input type="checkbox"/> Exotic Revival	<input type="checkbox"/> Monterey	<input type="checkbox"/> Moderne	<input type="checkbox"/> Other

Structural Details

Roof Form

☐ Gable ☐ Hipped ☐ Gambrel ☐ Shed ☒ Flat w/ parapet ☐ Mansard ☐ Pyramidal

Other: 35T

Roof Materials

☐ Wood shingles ☐ Tile ☐ Composition Shingles ☐ Metal ☐ Other: 35T

Wall Materials

☒ Brick ☐ Stucco ☐ Stone ☐ Wood shingles ☐ Log ☐ Terra Cotta ☐ Concrete
☐ Metal: ☐ Wood Siding ☒ Siding: Other Permastone ☐ Glass ☐ Asbestos ☐ Vinyl

☐ Other: 35T

Windows

☒ Fixed ☐ Double Hung ☐ Wood Sash ☒ Metal Sash ☐ Casement
☐ Sliding ☐ Decorative Screenwork Other: 35T

Doors (Primary Entrance)

☒ Single door ☐ Double door ☐ With transom ☐ With sidelights ☐ Other: 35T

Plan

☐ L-plan ☐ T-plan ☐ Modified L-plan ☐ 2-room ☐ Open ☐ Center Passage ☐ Bungalow ☐ Shotgun
☐ Irregular ☐ Four Square ☒ Rectangular ☐ Other: 35T

of Stories: 1 Basement: ☐ None ☐ Partial ☐ Full

Chimneys

Specify # 0 ☐ Interior ☐ Exterior
☐ Brick ☐ Stone ☐ Stucco ☐ Corbelled Caps ☐ Other: 35T

PORCHES/CANOPIES

Form: ☒ Shed Roof ☐ Flat Roof ☐ Hipped Roof ☐ Gable Roof ☐ Inset ☐ Other: 35T

Support: ☐ Wood posts (plain) ☐ Wood posts (turned) ☐ Masonry pier ☐ Fabricated metal
☐ Box columns ☐ Classical columns ☐ Tapered box supports ☐ Suspension cables
☐ Suspension rods ☐ Spindlework ☐ Jigsawn trim ☒ Other: Tree trunks

Materials: ☒ Metal ☒ Wood ☐ Fabric ☐ Other: 35T

Ancillary Buildings (specify # and type)

Garage 35T Barn 35T Shed 35T Other: 35T

Landscape/Site Features

☒ Sidewalks ☐ Terracing ☐ Drives ☐ Well/cistern ☐ Gardens ☐ Other: 35T
☐ Stone ☐ Wood ☐ Concrete ☐ Brick ☐ Other materials: 35T

Landscape Notes: 35T

TEXAS HISTORICAL COMMISSION

HISTORIC RESOURCES SURVEY FORM

PROJECT # 35T
County TARRANT
Address 2340 N. Main Street

Local ID 01078348
City FORT WORTH

SECTION 3

Historical Information

Associated Historical Context: ☐ Agriculture ☒ Architecture ☐ Arts ☒ Commerce
☐ Communication ☐ Education ☐ Exploration ☐ Health ☐ Immigration/Settlement
☐ Law/Government ☐ Military ☐ Natural Resources ☐ Planning/Development ☐ Religion/Spirituality
☐ Science/Technology ☐ Social/Cultural ☐ Transportation ☐ Other: 35T

Applicable National Register (NR) Criteria:

- ☒ A Associated with events that have made a significant contribution to the broad pattern of our history
☐ B Associated with the lives of persons significant in our past
Embodies the distinctive characteristics of a type, period or method of construction or represents the work of a master, or possesses high artistic value, or represents a significant and distinguishable entity whose components lack individual distinctions
☒ C
☐ D Has yielded, or is likely to yield, information important in prehistory of history

Areas of Significance: Architecture, Commerce
35T

Period(s) of Significance: 1930-1962

Level of Significance: ☒ National ☐ State ☐ Local

Integrity: ☒ Location ☒ Design ☐ Materials ☒ Workmanship
☒ Setting ☒ Feeling ☒ Association

Integrity notes: Building has a somewhat high level of integrity

Individually Eligible? ☒ Yes ☐ No ☐ Undetermined

Within Potential NR District? ☒ Yes ☐ No ☐ Undetermined

Is Property Contributing? ☒ Yes ☐ No ☐ Undetermined

Priority: (see manual for definitions) ☒ High ☐ Medium ☐ Low Explain: Example of small commercial building erected near Stockyards to provide goods and services to those residing or working in burgeoning area.

Other Information

Is prior documentation available for this resource? ☐ Yes ☒ No ☐ Unknown **Type:** ☐ HABS ☐ Survey ☐ Other
Documentation details 35T

Questions?

Contact Survey Coordinator
History Programs Division, Texas Historical Commission
512/463-5853
history@thc.state.tx.us
version 3/2013



TEXAS HISTORICAL COMMISSION
real places telling real stories

www.thc.state.tx.us

TEXAS HISTORICAL COMMISSION

HISTORIC RESOURCES SURVEY FORM

PROJECT # 35T
County TARRANT
Address 2341 N. Main Street

Local ID 00825468
City FORT WORTH

SECTION 1

Basic Inventory

Current Name 35T

Historic Name

Owner Information:

Name 2341 North Main LLC

Status 35T

Address 2341 N. Main Street

City Fort Worth

State Texas

Zip 76164

Geographic Location: Latitude: 32.787873

Longitude: -97.349331

Legal Description (Lot/Block) Lot R4, Block 1

Addition/Subdivision M. G. Ellis Addition

Year 35T

Property Type: ☒ Building ☐ Structure ☐ Object ☐ Site ☐ District

Current Designations:

☐ NR District (Is property contributing? ☐ Yes ☐ No)

☐ NHL ☐ NR ☐ RTHL ☐ OTHM ☐ HTC ☐ SAL ☐ Local ☐ Other 35T

Architect: 35T

Builder: 35T

Construction Date: 1974

☒ Actual ☐ Estimated Source: Tarrant County Tax Records

Function

Current Use: ☐ Agriculture ☒ Commerce/trade ☐ Defense ☐ Domestic ☐ Educational

☐ Government ☐ Healthcare ☐ Industry/Processing ☐ Recreation/Culture ☐ Religious ☐ Social

☐ Vacant ☐ Other: 35T

Historic Use: ☐ Agriculture ☒ Commerce/trade ☐ Defense ☐ Domestic ☐ Educational

☐ Government ☐ Healthcare ☐ Industry/Processing ☐ Recreation/Culture ☐ Religious ☐ Social

☐ Vacant ☐ Other: 35T

Image Information

Recorded by: KIP WRIGHT

Date Recorded: NOVEMBER 2015

Photo Data: ID# 35T

To: 35T

Primary Image ID: 35T



TEXAS HISTORICAL COMMISSION

HISTORIC RESOURCES SURVEY FORM

PROJECT # 35T

County TARRANT

Address 2341 N. Main Street

Local ID 00825468

City FORT WORTH

SECTION 2

Architectural Description

General Architectural Description: 1-story, 1-bay brick minimalist-style commercial building with shed roof. Smaller version of 2315 N. Main St.

☐ Additions, modifications, specify dates:

☐ Relocated, specify date, former location and information of interest: 35T

Stylistic Influence(s)

- | | | | | |
|--|--|---|---|---|
| <input type="checkbox"/> Log traditional | <input type="checkbox"/> Shingle | <input type="checkbox"/> Gothic Revival | <input type="checkbox"/> Pueblo Revival | <input type="checkbox"/> International |
| <input type="checkbox"/> Greek Revival | <input type="checkbox"/> Romanesque Revival | <input type="checkbox"/> Tudor Revival | <input type="checkbox"/> Spanish Colonial | <input type="checkbox"/> Post-war Modern |
| <input type="checkbox"/> Italianate | <input type="checkbox"/> Folk Victorian | <input type="checkbox"/> Neo-Classical | <input type="checkbox"/> Prairie | <input type="checkbox"/> Ranch |
| <input type="checkbox"/> Second Empire | <input type="checkbox"/> Colonial Revival | <input type="checkbox"/> Beaux Arts | <input type="checkbox"/> Craftsman | <input type="checkbox"/> Commercial Style |
| <input type="checkbox"/> Eastlake | <input type="checkbox"/> Renaissance Revival | <input type="checkbox"/> Mission | <input type="checkbox"/> Art Deco | <input type="checkbox"/> No Style |
| <input type="checkbox"/> Queen Anne | <input type="checkbox"/> Exotic Revival | <input type="checkbox"/> Monterey | <input type="checkbox"/> Moderne | <input checked="" type="checkbox"/> Other |

Structural Details

Roof Form

- ☐ Gable ☐ Hipped ☐ Gambrel ☒ Shed ☐ Flat w/ parapet ☐ Mansard ☐ Pyramidal
Other: Shed

Roof Materials

- ☐ Wood shingles ☐ Tile ☐ Composition Shingles ☐ Metal ☐ Other: 35T

Wall Materials

- ☒ Brick ☐ Stucco ☐ Stone ☐ Wood shingles ☐ Log ☐ Terra Cotta ☐ Concrete
☐ Metal: ☐ Wood Siding ☐ Siding: Other 35T ☐ Glass ☐ Asbestos ☐ Vinyl
☐ Other: 35T

Windows

- ☒ Fixed ☐ Double Hung ☐ Wood Sash ☒ Metal Sash ☐ Casement
☐ Sliding ☐ Decorative Screenwork Other: 35T

Doors (Primary Entrance)

- ☐ Single door ☒ Double door ☐ With transom ☐ With sidelights ☐ Other: 35T

Plan

- ☐ L-plan ☐ T-plan ☐ Modified L-plan ☐ 2-room ☐ Open ☐ Center Passage ☐ Bungalow ☐ Shotgun
☐ Irregular ☐ Four Square ☒ Rectangular ☐ Other: 35T

of Stories: 1 Basement: ☐ None ☐ Partial ☐ Full

Chimneys

- Specify # 0 ☐ Interior ☐ Exterior
☐ Brick ☐ Stone ☐ Stucco ☐ Corbelled Caps ☐ Other: 35T

PORCHES/CANOPIES

Form: ☐ Shed Roof ☐ Flat Roof ☐ Hipped Roof ☐ Gable Roof ☐ Inset ☒ Other: NONE

Support: ☐ Wood posts (plain) ☒ Wood posts (turned) ☐ Masonry pier ☐ Fabricated metal
☐ Box columns ☐ Classical columns ☐ Tapered box supports ☐ Suspension cables
☐ Suspension rods ☐ Spindlework ☐ Jigsawn trim ☒ Other: N/A

Materials: ☐ Metal ☐ Wood ☐ Fabric ☒ Other: N/A

Ancillary Buildings (specify # and type)

Garage 35T Barn 35T Shed 35T Other: 35T

Landscape/Site Features

- ☒ Sidewalks ☐ Terracing ☐ Drives ☐ Well/cistern ☐ Gardens ☐ Other: 35T
☐ Stone ☐ Wood ☐ Concrete ☐ Brick ☐ Other materials: 35T

Landscape Notes: 35T

TEXAS HISTORICAL COMMISSION

HISTORIC RESOURCES SURVEY FORM

PROJECT # 35T
County TARRANT
Address 2341 N. Main Street

Local ID 00825468
City FORT WORTH

SECTION 3

Historical Information

Associated Historical Context: ☐ Agriculture ☒ Architecture ☐ Arts ☒ Commerce
☐ Communication ☐ Education ☐ Exploration ☐ Health ☐ Immigration/Settlement
☐ Law/Government ☐ Military ☐ Natural Resources ☐ Planning/Development ☐ Religion/Spirituality
☐ Science/Technology ☐ Social/Cultural ☐ Transportation ☐ Other: 35T

Applicable National Register (NR) Criteria:

- ☐ A Associated with events that have made a significant contribution to the broad pattern of our history
☐ B Associated with the lives of persons significant in our past
☒ C Embodies the distinctive characteristics of a type, period or method of construction or represents the work of a master, or possesses high artistic value, or represents a significant and distinguishable entity whose components lack individual distinctions
☐ D Has yielded, or is likely to yield, information important in prehistory of history

Areas of Significance: Architecture, Commerce
35T

Period(s) of Significance: N/A

Level of Significance: ☐ National ☐ State ☐ Local

Integrity: ☒ Location ☒ Design ☒ Materials ☒ Workmanship
☒ Setting ☒ Feeling ☒ Association

Integrity notes: Non-historic building maintains original architectural integrity

Individually Eligible? ☐ Yes ☒ No ☐ Undetermined

Within Potential NR District? ☐ Yes ☒ No ☐ Undetermined

Is Property Contributing? ☐ Yes ☐ No ☐ Undetermined

Priority: (see manual for definitions) ☐ High ☐ Medium ☒ Low Explain: Building will not be NRHP-eligible until 2024

Other Information

Is prior documentation available for this resource? ☐ Yes ☒ No ☐ Unknown **Type:** ☐ HABS ☐ Survey ☐ Other
Documentation details

Questions?

Contact Survey Coordinator
History Programs Division, Texas Historical Commission
512/463-5853
history@thc.state.tx.us
version 3/2013



TEXAS HISTORICAL COMMISSION
real places telling real stories

www.thc.state.tx.us

TEXAS HISTORICAL COMMISSION

HISTORIC RESOURCES SURVEY FORM

PROJECT # 35T
 County TARRANT
 Address 2350 N. Main Street

Local ID 01078313
 City FORT WORTH

SECTION 1

Basic Inventory

Current Name Geronimo's

Historic Name 35T

Owner Information:

Name Jack Walters

Status 35T

Address 2356 N. Main Street

City Fort Worth

State Texas

Zip 76164

Geographic Location: Latitude: 32.787549

Longitude: -97.349032

Legal Description (Lot/Block) Lot 19 & 20/Block 217

Addition/Subdivision Googins Subdivision

Year 35T

Property Type: ☒ Building ☐ Structure ☐ Object ☐ Site ☐ District

Current Designations:

☒ NR District (Is property contributing? ☒ Yes ☐ No)

☐ NHL ☐ NR ☐ RTHL ☐ OTHM ☐ HTC ☐ SAL ☐ Local ☐ Other 35T

Architect: 35T

Builder: 35T

Construction Date: 1908

☐ Actual ☒ Estimated

Source: Tarrant County Tax Records, Historic Resources

Survey: Fort Worth, Near North Side and West Side, Westover Hills (1988)

Function

Current Use: ☐ Agriculture ☒ Commerce/trade ☐ Defense ☐ Domestic ☐ Educational
☐ Government ☐ Healthcare ☐ Industry/Processing ☐ Recreation/Culture ☐ Religious ☐ Social
☐ Vacant ☐ Other: 35T

Historic Use: ☐ Agriculture ☒ Commerce/trade ☐ Defense ☐ Domestic ☐ Educational
☐ Government ☐ Healthcare ☐ Industry/Processing ☐ Recreation/Culture ☐ Religious ☒ Social
☐ Vacant ☐ Other: 35T

Image Information

Recorded by: KIP WRIGHT

Date Recorded: AUGUST 2015

Photo Data: ID# 35T

To: 35T

Primary Image ID: 35T



TEXAS HISTORICAL COMMISSION

HISTORIC RESOURCES SURVEY FORM

PROJECT # 35T

County TARRANT

Address 2350 N. Main Street

Local ID 01078313

City FORT WORTH

SECTION 2

Architectural Description

General Architectural Description: 2-story, 3-bay brick commercial building. Corbelling above first and second stories. Narrow, 2-story windows with cast-stone lintels. Parapet topped with terra-cotta tile coping. Cast-iron eyelets remain on building for porch-roof suspension rods.

☒ Additions, modifications, specify dates:

Street-level storefront has been heavily modified with stucco, Faux Frontier wood cladding, and aluminum siding.

☐ Relocated, specify date, former location and information of interest:

35T

Stylistic Influence(s)

- | | | | | |
|--|--|---|---|--|
| <input type="checkbox"/> Log traditional | <input type="checkbox"/> Shingle | <input type="checkbox"/> Gothic Revival | <input type="checkbox"/> Pueblo Revival | <input type="checkbox"/> International |
| <input type="checkbox"/> Greek Revival | <input type="checkbox"/> Romanesque Revival | <input type="checkbox"/> Tudor Revival | <input type="checkbox"/> Spanish Colonial | <input type="checkbox"/> Post-war Modern |
| <input type="checkbox"/> Italianate | <input type="checkbox"/> Folk Victorian | <input type="checkbox"/> Neo-Classical | <input type="checkbox"/> Prairie | <input type="checkbox"/> Ranch |
| <input type="checkbox"/> Second Empire | <input type="checkbox"/> Colonial Revival | <input type="checkbox"/> Beaux Arts | <input type="checkbox"/> Craftsman | <input checked="" type="checkbox"/> Commercial Style |
| <input type="checkbox"/> Eastlake | <input type="checkbox"/> Renaissance Revival | <input type="checkbox"/> Mission | <input type="checkbox"/> Art Deco | <input type="checkbox"/> No Style |
| <input type="checkbox"/> Queen Anne | <input type="checkbox"/> Exotic Revival | <input type="checkbox"/> Monterey | <input type="checkbox"/> Moderne | <input type="checkbox"/> Other |

Structural Details

Roof Form

- ☐
- Gable
- ☐
- Hipped
- ☐
- Gambrel
- ☐
- Shed
- ☒
- Flat w/ parapet
- ☐
- Mansard
- ☐
- Pyramidal

Other: 35T

Roof Materials

- ☐
- Wood shingles
- ☐
- Tile
- ☐
- Composition Shingles
- ☐
- Metal
- ☐
- Other: 35T

Wall Materials

- | | | | | | | |
|---|--------------------------------------|--|--|--------------------------------|--------------------------------------|-----------------------------------|
| <input checked="" type="checkbox"/> Brick | <input type="checkbox"/> Stucco | <input type="checkbox"/> Stone | <input type="checkbox"/> Wood shingles | <input type="checkbox"/> Log | <input type="checkbox"/> Terra Cotta | <input type="checkbox"/> Concrete |
| <input type="checkbox"/> Metal: | <input type="checkbox"/> Wood Siding | <input type="checkbox"/> Siding: Other 35T | | <input type="checkbox"/> Glass | <input type="checkbox"/> Asbestos | <input type="checkbox"/> Vinyl |
| <input type="checkbox"/> Other: 35T | | | | | | |

Windows

- ☐
- Fixed
- ☐
- Double Hung
- ☐
- Wood Sash
- ☒
- Metal Sash
- ☐
- Casement
-
- ☐
- Sliding
- ☐
- Decorative Screenwork Other: Casement

Doors (Primary Entrance)

- ☐
- Single door
- ☐
- Double door
- ☐
- With transom
- ☐
- With sidelights
- ☐
- Other: 35T

Plan

- ☐
- L-plan
- ☐
- T-plan
- ☐
- Modified L-plan
- ☐
- 2-room
- ☐
- Open
- ☐
- Center Passage
- ☐
- Bungalow
- ☐
- Shotgun
-
- ☐
- Irregular
- ☐
- Four Square
- ☒
- Rectangular
- ☐
- Other 35T

of Stories: 2 Basement: ☐ None ☐ Partial ☐ Full

Chimneys

- Specify # 0 ☐ Interior ☐ Exterior
☐ Brick ☐ Stone ☐ Stucco ☐ Corbelled Caps ☐ Other: 35T

PORCHES/CANOPIES

Form: ☐ Shed Roof ☐ Flat Roof ☐ Hipped Roof ☐ Gable Roof ☒ Inset ☒ Other: Awning

Support: ☐ Wood posts (plain) ☐ Wood posts (turned) ☐ Masonry pier ☐ Fabricated metal
☐ Box columns ☐ Classical columns ☐ Tapered box supports ☐ Suspension cables
☐ Suspension rods ☐ Spindlework ☐ Jigsawn trim ☐ Other: 35T

Materials: ☒ Metal ☐ Wood ☐ Fabric ☐ Other 35T

Ancillary Buildings (specify # and type)

Garage 35T Barn 35T Shed 35T Other: 35T

Landscape/Site Features

- | | | | | | |
|---|------------------------------------|-----------------------------------|---------------------------------------|---|-------------------------------------|
| <input checked="" type="checkbox"/> Sidewalks | <input type="checkbox"/> Terracing | <input type="checkbox"/> Drives | <input type="checkbox"/> Well/cistern | <input type="checkbox"/> Gardens | <input type="checkbox"/> Other: 35T |
| <input type="checkbox"/> Stone | <input type="checkbox"/> Wood | <input type="checkbox"/> Concrete | <input type="checkbox"/> Brick | <input type="checkbox"/> Other materials: 35T | |

Landscape Notes: 35T

TEXAS HISTORICAL COMMISSION

HISTORIC RESOURCES SURVEY FORM

PROJECT # 35T
County TARRANT
Address 2350 N. Main Street

Local ID 01078313
City FORT WORTH

SECTION 3

Historical Information

Associated Historical Context: ☐Agriculture ☒Architecture ☐Arts ☒Commerce
☐Communication ☐Education ☐Exploration ☐Health ☐Immigration/Settlement
☐Law/Government ☐Military ☐Natural Resources ☐Planning/Development ☐Religion/Spirituality
☐Science/Technology ☒Social/Cultural ☐Transportation ☐Other: 35T

Applicable National Register (NR) Criteria:

- ☒A Associated with events that have made a significant contribution to the broad pattern of our history
☐B Associated with the lives of persons significant in our past
Embodies the distinctive characteristics of a type, period or method of construction or represents the work of a master, or possesses high artistic value, or represents a significant and distinguishable entity whose components lack individual distinctions
☒C
☐D Has yielded, or is likely to yield, information important in prehistory of history

Areas of Significance: Architecture, Commerce, Social History
35T

Period(s) of Significance: 1908-1962

Level of Significance: ☒National ☐State ☐Local

Integrity: ☒Location ☒Design ☒Materials ☒Workmanship
☒Setting ☒Feeling ☒Association

Integrity notes: Building has moderate level of integrity

Individually Eligible? ☐Yes ☒No ☐Undetermined

Within Potential NR District? ☒Yes ☐No ☐Undetermined

Is Property Contributing? ☒Yes ☐No ☐Undetermined

Priority: (see manual for definitions) ☒High ☐Medium ☐Low Explain:

Example of commercial building erected near Stockyards to provide goods and services to those residing or working in burgeoning area. Top floor served as union hall (1949-1974).

Other Information

Is prior documentation available for this resource? ☒Yes ☐No ☐Unknown **Type:** ☐HABS ☒Survey ☐Other

Documentation details Historic Resources Survey: Fort Worth, Near North Side and West Side, Westover Hills (1988), Site #174

Questions?

Contact Survey Coordinator
History Programs Division, Texas Historical Commission
512/463-5853
history@thc.state.tx.us
version 3/2013



TEXAS HISTORICAL COMMISSION
real places telling real stories

www.thc.state.tx.us

TEXAS HISTORICAL COMMISSION

HISTORIC RESOURCES SURVEY FORM

PROJECT # 35T
County TARRANT
Address 2356 N. Main Street

Local ID 01078305
City FORT WORTH

SECTION 1

Basic Inventory

Current Name 35T
Historic Name Motor Supply & Brake Service

Owner Information:

Name Jack Walters Status
Address 2356 N. Main Street City Fort Worth
State Texas Zip 76164

Geographic Location: Latitude: 32.787689 Longitude: -97.349028

Legal Description (Lot/Block) Lots 17 & 18/Block 217

Addition/Subdivision Googins Subdivision Year 35T

Property Type: ☒ Building ☐ Structure ☐ Object ☐ Site ☐ District

Current Designations:

☒ NR District (Is property contributing? ☒ Yes ☐ No)
☐ NHL ☐ NR ☐ RTHL ☐ OTHM ☐ HTC ☐ SAL ☐ Local ☐ Other 35T

Architect: 35T

Builder: 35T

Construction Date: 1945 ☐ Actual ☒ Estimated Source: Tarrant County Tax Records, Historic Resources Survey: Fort Worth, Near North Side and West Side, Westover Hills (1988)

Function

Current Use: ☐ Agriculture ☐ Commerce/trade ☐ Defense ☐ Domestic ☐ Educational
☐ Government ☐ Healthcare ☐ Industry/Processing ☐ Recreation/Culture ☐ Religious ☐ Social
☒ Vacant ☐ Other: 35T

Historic Use: ☐ Agriculture ☒ Commerce/trade ☐ Defense ☐ Domestic ☐ Educational
☐ Government ☐ Healthcare ☐ Industry/Processing ☐ Recreation/Culture ☐ Religious ☐ Social
☐ Vacant ☐ Other: 35T

Image Information

Recorded by: KIP WRIGHT

Date Recorded: AUGUST 2015

Photo Data: ID# 35T

To: 35T

Primary Image ID: 35T



TEXAS HISTORICAL COMMISSION

HISTORIC RESOURCES SURVEY FORM

PROJECT # 35T

County TARRANT

Address 2356 N. Main Street

Local ID 01078305

City FORT WORTH

SECTION 2

Architectural Description

General Architectural Description: 1-story, 3-bay, white glazed-brick building with center-bay garage door. Rear elevation is red brick with segmental arch windows, suggesting that the building core is older than 1945.

☒ Additions, modifications, specify dates: Windows and doors covered with boards. Aluminum overhead garage door.
☐ Relocated, specify date, former location and information of interest: 35T

Stylistic Influence(s)

- | | | | | |
|--|--|---|---|--|
| <input type="checkbox"/> Log traditional | <input type="checkbox"/> Shingle | <input type="checkbox"/> Gothic Revival | <input type="checkbox"/> Pueblo Revival | <input type="checkbox"/> International |
| <input type="checkbox"/> Greek Revival | <input type="checkbox"/> Romanesque Revival | <input type="checkbox"/> Tudor Revival | <input type="checkbox"/> Spanish Colonial | <input type="checkbox"/> Post-war Modern |
| <input type="checkbox"/> Italianate | <input type="checkbox"/> Folk Victorian | <input type="checkbox"/> Neo-Classical | <input type="checkbox"/> Prairie | <input type="checkbox"/> Ranch |
| <input type="checkbox"/> Second Empire | <input type="checkbox"/> Colonial Revival | <input type="checkbox"/> Beaux Arts | <input type="checkbox"/> Craftsman | <input type="checkbox"/> Commercial Style |
| <input type="checkbox"/> Eastlake | <input type="checkbox"/> Renaissance Revival | <input type="checkbox"/> Mission | <input type="checkbox"/> Art Deco | <input checked="" type="checkbox"/> No Style |
| <input type="checkbox"/> Queen Anne | <input type="checkbox"/> Exotic Revival | <input type="checkbox"/> Monterey | <input type="checkbox"/> Moderne | <input type="checkbox"/> Other |

Structural Details

Roof Form

- ☐ Gable ☐ Hipped ☐ Gambrel ☐ Shed ☒ Flat w/ parapet ☐ Mansard ☐ Pyramidal

Other: 35T

Roof Materials

- ☐ Wood shingles ☐ Tile ☐ Composition Shingles ☐ Metal ☐ Other: 35T

Wall Materials

- ☒ Brick ☐ Stucco ☐ Stone ☐ Wood shingles ☐ Log ☐ Terra Cotta ☐ Concrete
☐ Metal: ☐ Wood Siding ☐ Siding: Other 35T ☐ Glass ☐ Asbestos ☐ Vinyl
☐ Other: 35T

Windows

- ☐ Fixed ☐ Double Hung ☐ Wood Sash ☐ Metal Sash ☐ Casement
☐ Sliding ☐ Decorative Screenwork Other: Covered with boards

Doors (Primary Entrance)

- ☒ Single door ☐ Double door ☒ With transom ☐ With sidelights ☐ Other: 35T

Plan

- ☐ L-plan ☐ T-plan ☐ Modified L-plan ☐ 2-room ☐ Open ☐ Center Passage ☐ Bungalow ☐ Shotgun
☐ Irregular ☐ Four Square ☒ Rectangular ☐ Other 35T

of Stories: 1 Basement: ☐ None ☐ Partial ☐ Full

Chimneys

- Specify # 0 ☐ Interior ☐ Exterior
☐ Brick ☐ Stone ☐ Stucco ☐ Corbelled Caps ☐ Other: 35T

PORCHES/CANOPIES

Form: ☐ Shed Roof ☐ Flat Roof ☐ Hipped Roof ☐ Gable Roof ☐ Inset ☒ Other: NONE

Support: ☐ Wood posts (plain) ☐ Wood posts (turned) ☐ Masonry pier ☐ Fabricated metal
☐ Box columns ☐ Classical columns ☐ Tapered box supports ☐ Suspension cables
☐ Suspension rods ☐ Spindlework ☐ Jigsawn trim ☐ Other: N/A

Materials: ☐ Metal ☐ Wood ☐ Fabric ☒ Other N/A

Ancillary Buildings (specify # and type)

Garage 35T Barn 35T Shed 35T Other: 35T

Landscape/Site Features

- ☒ Sidewalks ☐ Terracing ☐ Drives ☐ Well/cistern ☐ Gardens ☐ Other: 35T
☐ Stone ☐ Wood ☐ Concrete ☐ Brick ☐ Other materials: 35T

Landscape Notes: 35T

TEXAS HISTORICAL COMMISSION

HISTORIC RESOURCES SURVEY FORM

PROJECT # 35T
County TARRANT
Address 2356 N. Main Street

Local ID 01078305
City FORT WORTH

SECTION 3

Historical Information

Associated Historical Context: ☐ Agriculture ☒ Architecture ☐ Arts ☒ Commerce
☐ Communication ☐ Education ☐ Exploration ☐ Health ☐ Immigration/Settlement
☐ Law/Government ☐ Military ☐ Natural Resources ☐ Planning/Development ☐ Religion/Spirituality
☐ Science/Technology ☐ Social/Cultural ☐ Transportation ☐ Other: 35T

Applicable National Register (NR) Criteria:

- ☒ A Associated with events that have made a significant contribution to the broad pattern of our history
☐ B Associated with the lives of persons significant in our past
Embodies the distinctive characteristics of a type, period or method of construction or represents the work of a master, or possesses high artistic value, or represents a significant and distinguishable entity whose components lack individual distinctions
☒ C
☐ D Has yielded, or is likely to yield, information important in prehistory of history

Areas of Significance: Architecture, Commerce
35T

Period(s) of Significance: 1945-1962

Level of Significance: ☒ National ☐ State ☐ Local

Integrity: ☒ Location ☒ Design ☒ Materials ☒ Workmanship
☒ Setting ☒ Feeling ☒ Association

Integrity notes: Building has fair level of integrity

Individually Eligible? ☐ Yes ☒ No ☐ Undetermined

Within Potential NR District? ☒ Yes ☐ No ☐ Undetermined

Is Property Contributing? ☒ Yes ☐ No ☐ Undetermined

Priority: (see manual for definitions) ☒ High ☐ Medium ☐ Low Explain: Example of small commercial building erected near Stockyards to provide goods and services to those residing or working in burgeoning area.

Other Information

Is prior documentation available for this resource? ☒ Yes ☐ No ☐ Unknown **Type:** ☐ HABS ☒ Survey ☐ Other

Documentation details Historic Resources Survey: Fort Worth, Near North Side and West Side, Westover Hills (1988), Site #175

Questions?

Contact Survey Coordinator
History Programs Division, Texas Historical Commission
512/463-5853
history@thc.state.tx.us
version 3/2013



TEXAS HISTORICAL COMMISSION
real places telling real stories

www.thc.state.tx.us

TEXAS HISTORICAL COMMISSION

HISTORIC RESOURCES SURVEY FORM

PROJECT # 35T
County TARRANT
Address 2358 N. Main Street

Local ID 01078291
City FORT WORTH

SECTION 1

Basic Inventory

Current Name Ponder Boot Company

Historic Name Alderson Millinery Shop

Owner Information:

Name Jack Walters Status 35T
Address 2356 N. Main Street City Fort Worth
State Texas Zip 76164

Geographic Location: Latitude: 32.787783 Longitude: -97.349023

Legal Description (Lot/Block) Lot 16/Block 217

Addition/Subdivision Googins Subdivision Year 35T

Property Type: ☒ Building ☐ Structure ☐ Object ☐ Site ☐ District

Current Designations:

☒ NR District (Is property contributing? ☒ Yes ☐ No)
☐ NHL ☐ NR ☐ RTHL ☐ OTHM ☐ HTC ☐ SAL ☐ Local ☐ Other 35T

Architect: 35T

Builder: 35T

Construction Date: 1924 ☒ Actual ☐ Estimated Source: Historic Resources Survey: Fort Worth, Near North Side and West Side, Westover Hills (1988)

Function

Current Use: ☐ Agriculture ☒ Commerce/trade ☐ Defense ☐ Domestic ☐ Educational
☐ Government ☐ Healthcare ☐ Industry/Processing ☐ Recreation/Culture ☐ Religious ☐ Social
☐ Vacant ☐ Other: 35T

Historic Use: ☐ Agriculture ☒ Commerce/trade ☐ Defense ☐ Domestic ☐ Educational
☐ Government ☐ Healthcare ☐ Industry/Processing ☐ Recreation/Culture ☐ Religious ☐ Social
☐ Vacant ☐ Other: 35T

Image Information

Recorded by: KIP WRIGHT

Date Recorded: AUGUST 2015

Photo Data: ID# 35T

To: 35T

Primary Image ID: 35T



TEXAS HISTORICAL COMMISSION

HISTORIC RESOURCES SURVEY FORM

PROJECT # 35T

County TARRANT

Address 2358 N. Main Street

Local ID 01078291

City FORT WORTH

SECTION 2

Architectural Description

General Architectural Description: 1-story, 1-bay brick building with corbelled parapet roof and frieze, with glazed brick in frieze.

☒ Additions, modifications, specify dates: Bay enclosed with glass block prior to 1988
☐ Relocated, specify date, former location and information of interest: 35T

Stylistic Influence(s)

- | | | | | |
|--|--|---|---|--|
| <input type="checkbox"/> Log traditional | <input type="checkbox"/> Shingle | <input type="checkbox"/> Gothic Revival | <input type="checkbox"/> Pueblo Revival | <input type="checkbox"/> International |
| <input type="checkbox"/> Greek Revival | <input type="checkbox"/> Romanesque Revival | <input type="checkbox"/> Tudor Revival | <input type="checkbox"/> Spanish Colonial | <input type="checkbox"/> Post-war Modern |
| <input type="checkbox"/> Italianate | <input type="checkbox"/> Folk Victorian | <input type="checkbox"/> Neo-Classical | <input type="checkbox"/> Prairie | <input type="checkbox"/> Ranch |
| <input type="checkbox"/> Second Empire | <input type="checkbox"/> Colonial Revival | <input type="checkbox"/> Beaux Arts | <input type="checkbox"/> Craftsman | <input checked="" type="checkbox"/> Commercial Style |
| <input type="checkbox"/> Eastlake | <input type="checkbox"/> Renaissance Revival | <input type="checkbox"/> Mission | <input type="checkbox"/> Art Deco | <input type="checkbox"/> No Style |
| <input type="checkbox"/> Queen Anne | <input type="checkbox"/> Exotic Revival | <input type="checkbox"/> Monterey | <input type="checkbox"/> Moderne | <input type="checkbox"/> Other |

Structural Details

Roof Form

- ☐ Gable ☐ Hipped ☐ Gambrel ☐ Shed ☒ Flat w/ parapet ☐ Mansard ☐ Pyramidal
 Other: 35T

Roof Materials

- ☐ Wood shingles ☐ Tile ☐ Composition Shingles ☐ Metal ☐ Other: 35T

Wall Materials

- ☒ Brick ☐ Stucco ☐ Stone ☐ Wood shingles ☐ Log ☐ Terra Cotta ☐ Concrete
☐ Metal: ☐ Wood Siding ☐ Siding: Other 35T ☐ Glass ☐ Asbestos ☐ Vinyl
☐ Other: 35T

Windows

- ☒ Fixed ☐ Double Hung ☐ Wood Sash ☐ Metal Sash ☐ Casement
☐ Sliding ☐ Decorative Screenwork Other: 35T

Doors (Primary Entrance)

- ☒ Single door ☐ Double door ☐ With transom ☐ With sidelights ☐ Other: 35T

Plan

- ☐ L-plan ☐ T-plan ☐ Modified L-plan ☐ 2-room ☐ Open ☐ Center Passage ☐ Bungalow ☐ Shotgun
☐ Irregular ☐ Four Square ☒ Rectangular ☐ Other: 35T

of Stories: 1 Basement: ☐ None ☐ Partial ☐ Full

Chimneys

- Specify # 0 ☐ Interior ☐ Exterior
☐ Brick ☐ Stone ☐ Stucco ☐ Corbelled Caps ☐ Other: 35T

PORCHES/CANOPIES

Form: ☐ Shed Roof ☐ Flat Roof ☐ Hipped Roof ☐ Gable Roof ☐ Inset ☒ Other: NONE

Support: ☐ Wood posts (plain) ☐ Wood posts (turned) ☐ Masonry pier ☐ Fabricated metal
☐ Box columns ☐ Classical columns ☐ Tapered box supports ☐ Suspension cables
☐ Suspension rods ☐ Spindlework ☐ Jigsawn trim ☒ Other: N/A

Materials: ☐ Metal ☐ Wood ☐ Fabric ☒ Other: N/A

Ancillary Buildings (specify # and type)

Garage 35T Barn 35T Shed 35T Other: 35T

Landscape/Site Features

- ☒ Sidewalks ☐ Terracing ☐ Drives ☐ Well/cistern ☐ Gardens ☐ Other: 35T
☐ Stone ☐ Wood ☐ Concrete ☐ Brick ☐ Other materials: 35T

Landscape Notes: 35T

TEXAS HISTORICAL COMMISSION

HISTORIC RESOURCES SURVEY FORM

PROJECT # 35T
County TARRANT
Address 2358 N. Main Street

Local ID 01078291
City FORT WORTH

SECTION 3

Historical Information

Associated Historical Context: ☐Agriculture ☒Architecture ☐Arts ☒Commerce
☐Communication ☐Education ☐Exploration ☐Health ☐Immigration/Settlement
☐Law/Government ☐Military ☐Natural Resources ☐Planning/Development ☐Religion/Spirituality
☐Science/Technology ☐Social/Cultural ☐Transportation ☐Other: 35T

Applicable National Register (NR) Criteria:

- ☒A Associated with events that have made a significant contribution to the broad pattern of our history
☐B Associated with the lives of persons significant in our past
Embodies the distinctive characteristics of a type, period or method of construction or represents the work of a master, or possesses high artistic value, or represents a significant and distinguishable entity whose components lack individual distinctions
☒C
☐D Has yielded, or is likely to yield, information important in prehistory of history

Areas of Significance: Architecture, Commerce
35T

Period(s) of Significance: 1924-1962

Level of Significance: ☒National ☐State ☐Local

Integrity: ☒Location ☒Design ☒Materials ☒Workmanship
☒Setting ☒Feeling ☒Association

Integrity notes: 35T

Individually Eligible? ☒Yes ☐No ☐Undetermined

Within Potential NR District? ☒Yes ☐No ☐Undetermined

Is Property Contributing? ☒Yes ☐No ☐Undetermined

Priority: (see manual for definitions) ☒High ☐Medium ☐Low Explain: Example of small commercial building erected near Stockyards to provide goods and services to those residing or working in burgeoning area.

Other Information

Is prior documentation available for this resource? ☒Yes ☐No ☐Unknown **Type:** ☐HABS ☒Survey ☐Other

Documentation details Historic Resources Survey: Fort Worth, Near North Side and West Side, Westover Hills (1988), Site #176

Questions?

Contact Survey Coordinator
History Programs Division, Texas Historical Commission
512/463-5853
history@thc.state.tx.us
version 3/2013



TEXAS HISTORICAL COMMISSION
real places telling real stories

www.thc.state.tx.us

TEXAS HISTORICAL COMMISSION

HISTORIC RESOURCES SURVEY FORM

PROJECT # 35T
 County TARRANT
 Address 2400 N. Main Street

Local ID 01078275
 City FORT WORTH

SECTION 1

Basic Inventory

Current Name 35T
 Historic Name Mitchell's Store/Jacobson's Bargain House

Owner Information:

Name Jack Walters Status 35T
 Address 2356 N. Main Street City Fort Worth
 State Texas Zip 76164

Geographic Location: Latitude: 32.787984 Longitude: -97.349029
 Legal Description (Lot/Block) Lots 12, 13, 14/Block 217
 Addition/Subdivision Googins Subdivision Year 35T

Property Type: ☒ Building ☐ Structure ☐ Object ☐ Site ☐ District

Current Designations:

☒ NR District (Is property contributing? ☒ Yes ☐ No)
☐ NHL ☐ NR ☐ RTHL ☐ OTHM ☐ HTC ☐ SAL ☐ Local ☐ Other 35T

Architect: 35T **Builder:** 35T

Construction Date: 1946 ☒ Actual ☐ Estimated Tarrant County Tax Records, Tarrant County Historic Resources Survey: Fort Worth, Near North Side and West Side, Westover Hills (1988)

Function

Current Use: ☐ Agriculture ☒ Commerce/trade ☐ Defense ☐ Domestic ☐ Educational
☐ Government ☐ Healthcare ☐ Industry/Processing ☐ Recreation/Culture ☐ Religious ☐ Social
☐ Vacant ☐ Other: 35T

Historic Use: ☐ Agriculture ☒ Commerce/trade ☐ Defense ☐ Domestic ☐ Educational
☐ Government ☐ Healthcare ☐ Industry/Processing ☐ Recreation/Culture ☐ Religious ☐ Social
☐ Vacant ☐ Other: 35T

Image Information

Recorded by: KIP WRIGHT Date Recorded: AUGUST 2015

Photo Data: ID# 35T To: 35T Primary Image ID: 35T



TEXAS HISTORICAL COMMISSION

HISTORIC RESOURCES SURVEY FORM

PROJECT # 35T

County TARRANT

Address 2400 N. Main Street

Local ID 01078275

City FORT WORTH

SECTION 2

Architectural Description

General Architectural Description: 1-story, 3-bay brick commercial building with yellow brick façade and red brick sides. Mostly-intact 3-part storefront with large display windows. Inset entrance. Blue architectural glass above windows and entrance.

☒ Additions, modifications, specify dates:

Shed porch with corrugated metal roof. Carved and turned-post wood supports. Faux Frontier wood-framed windows.

☐ Relocated, specify date, former location and information of interest:

35T

Stylistic Influence(s)

- | | | | | |
|--|--|---|---|--|
| <input type="checkbox"/> Log traditional | <input type="checkbox"/> Shingle | <input type="checkbox"/> Gothic Revival | <input type="checkbox"/> Pueblo Revival | <input type="checkbox"/> International |
| <input type="checkbox"/> Greek Revival | <input type="checkbox"/> Romanesque Revival | <input type="checkbox"/> Tudor Revival | <input type="checkbox"/> Spanish Colonial | <input type="checkbox"/> Post-war Modern |
| <input type="checkbox"/> Italianate | <input type="checkbox"/> Folk Victorian | <input type="checkbox"/> Neo-Classical | <input type="checkbox"/> Prairie | <input type="checkbox"/> Ranch |
| <input type="checkbox"/> Second Empire | <input type="checkbox"/> Colonial Revival | <input type="checkbox"/> Beaux Arts | <input type="checkbox"/> Craftsman | <input type="checkbox"/> Commercial Style |
| <input type="checkbox"/> Eastlake | <input type="checkbox"/> Renaissance Revival | <input type="checkbox"/> Mission | <input type="checkbox"/> Art Deco | <input checked="" type="checkbox"/> No Style |
| <input type="checkbox"/> Queen Anne | <input type="checkbox"/> Exotic Revival | <input type="checkbox"/> Monterey | <input type="checkbox"/> Moderne | <input type="checkbox"/> Other |

Structural Details

Roof Form

- ☐ Gable ☐ Hipped ☐ Gambrel ☐ Shed ☒ Flat w/ parapet ☐ Mansard ☐ Pyramidal

Other: 35T

Roof Materials

- ☐ Wood shingles ☐ Tile ☐ Composition Shingles ☐ Metal ☐ Other: 35T

Wall Materials

- ☒ Brick ☐ Stucco ☐ Stone ☐ Wood shingles ☐ Log ☐ Terra Cotta ☐ Concrete
☐ Metal: ☐ Wood Siding ☐ Siding: Other 35T ☐ Glass ☐ Asbestos ☐ Vinyl
☐ Other: 35T

Windows

- ☒ Fixed ☐ Double Hung ☐ Wood Sash ☐ Metal Sash ☐ Casement
☐ Sliding ☐ Decorative Screenwork Other: 35T

Doors (Primary Entrance)

- ☐ Single door ☒ Double door ☒ With transom ☐ With sidelights ☐ Other: 35T

Plan

- ☐ L-plan ☐ T-plan ☐ Modified L-plan ☐ 2-room ☐ Open ☐ Center Passage ☐ Bungalow ☐ Shotgun
☐ Irregular ☐ Four Square ☒ Rectangular ☐ Other: 35T

of Stories: 1 Basement: ☐ None ☐ Partial ☐ Full

Chimneys

- Specify # 0 ☐ Interior ☐ Exterior
☐ Brick ☐ Stone ☐ Stucco ☐ Corbelled Caps ☐ Other: 35T

PORCHES/CANOPIES

Form: ☒ Shed Roof ☐ Flat Roof ☐ Hipped Roof ☐ Gable Roof ☒ Inset ☐ Other: 35T

Support: ☐ Wood posts (plain) ☒ Wood posts (turned) ☐ Masonry pier ☐ Fabricated metal
☐ Box columns ☐ Classical columns ☐ Tapered box supports ☐ Suspension cables
☐ Suspension rods ☐ Spindlework ☐ Jigsawn trim ☒ Other: Carved

Materials: ☒ Metal ☒ Wood ☐ Fabric ☐ Other: 35T

Ancillary Buildings (specify # and type)

Garage 35T Barn 35T Shed 35T Other: 35T

Landscape/Site Features

- ☒ Sidewalks ☐ Terracing ☐ Drives ☐ Well/cistern ☐ Gardens ☐ Other: 35T
☐ Stone ☐ Wood ☐ Concrete ☐ Brick ☐ Other materials: 35T

Landscape Notes: 35T

TEXAS HISTORICAL COMMISSION

HISTORIC RESOURCES SURVEY FORM

PROJECT # 35T
County TARRANT
Address 2400 N. Main Street

Local ID 01078275
City FORT WORTH

SECTION 3

Historical Information

Associated Historical Context: ☐ Agriculture ☒ Architecture ☐ Arts ☒ Commerce
☐ Communication ☐ Education ☐ Exploration ☐ Health ☐ Immigration/Settlement
☐ Law/Government ☐ Military ☐ Natural Resources ☐ Planning/Development ☐ Religion/Spirituality
☐ Science/Technology ☐ Social/Cultural ☐ Transportation ☐ Other: 35T

Applicable National Register (NR) Criteria:

- ☒ A Associated with events that have made a significant contribution to the broad pattern of our history
☐ B Associated with the lives of persons significant in our past
Embodies the distinctive characteristics of a type, period or method of construction or represents the work of a master, or possesses high artistic value, or represents a significant and distinguishable entity whose components lack individual distinctions
☒ C
☐ D Has yielded, or is likely to yield, information important in prehistory of history

Areas of Significance: Architecture, Commerce
35T

Period(s) of Significance: 1946-1962

Level of Significance: ☒ National ☐ State ☐ Local

Integrity: ☒ Location ☒ Design ☒ Materials ☒ Workmanship
☒ Setting ☒ Feeling ☒ Association

Integrity notes: High level of integrity

Individually Eligible? ☒ Yes ☐ No ☐ Undetermined

Within Potential NR District? ☒ Yes ☐ No ☐ Undetermined

Is Property Contributing? ☒ Yes ☐ No ☐ Undetermined

Priority: (see manual for definitions) ☒ High ☐ Medium ☐ Low Explain: Very good example of small commercial building erected near Stockyards to provide goods and services to those residing or working in burgeoning area.

Other Information

Is prior documentation available for this resource? ☒ Yes ☐ No ☐ Unknown **Type:** ☐ HABS ☒ Survey ☐ Other

Documentation details Tarrant County Historic Resources Survey: Fort Worth, Near North Side and West Side, Westover Hills (1988), Site #177

Questions?

Contact Survey Coordinator
History Programs Division, Texas Historical Commission
512/463-5853



TEXAS HISTORICAL COMMISSION
real places telling real stories

www.thc.state.tx.us

history@thc.state.tx.us
version 3/2013

TEXAS HISTORICAL COMMISSION

HISTORIC RESOURCES SURVEY FORM

PROJECT # 35T
 County TARRANT
 Address 2401 N. Main Street

Local ID 41679393
 City FORT WORTH

SECTION 1

Basic Inventory

Current Name New Isis Theater

Historic Name New Isis Theater

Owner Information:

Name Larry White Jr. Status 41679393
 Address 200 Bailey Avenue #300 City Fort Worth
 State Texas Zip 76107

Geographic Location: Latitude: 32.788207 Longitude: -97.349280

Legal Description (Lot/Block) Lot 1R1/Block 20

Addition/Subdivision M G Ellis Addition Year 35T

Property Type: ☒ Building ☐ Structure ☐ Object ☐ Site ☐ District

Current Designations:

☒ NR District (Is property contributing? ☒ Yes ☐ No)
☐ NHL ☐ NR ☐ RTHL ☐ OTHM ☐ HTC ☐ SAL ☐ Local ☐ Other 35T

Architect: 35T

Builder: B. B. Adams

Construction Date: 1935 ☒ Actual ☐ Estimated Source: Tarrant County Historic Resources Survey: Fort Worth, Near North Side and West Side, Westover Hills (1988)

Function

Current Use: ☐ Agriculture ☐ Commerce/trade ☐ Defense ☐ Domestic ☐ Educational
☐ Government ☐ Healthcare ☐ Industry/Processing ☐ Recreation/Culture ☐ Religious ☐ Social
☒ Vacant ☐ Other: 35T

Historic Use: ☐ Agriculture ☒ Commerce/trade ☐ Defense ☐ Domestic ☐ Educational
☐ Government ☐ Healthcare ☐ Industry/Processing ☒ Recreation/Culture ☐ Religious ☐ Social
☐ Vacant ☐ Other: 35T

Image Information

Recorded by: KIP WRIGHT

Date Recorded: AUGUST 2015

Photo Data: ID# 35T

To: 35T

Primary Image ID: 35T



TEXAS HISTORICAL COMMISSION

HISTORIC RESOURCES SURVEY FORM

PROJECT # 35T

County TARRANT

Address 2401 N. Main Street

Local ID 41679393

City FORT WORTH

SECTION 2

Architectural Description

General Architectural Description: 2-story 5-bay stuccoed-brick sided, reinforced-concrete movie theater with stepped-parapet roof. Façade features a parapet with blue and orange porcelain-enameled metal coping, vertical neon sign, and canopy. Green and yellow tile sheath street-level storefront. Commercial spaces flank lobby entrance.

☐ Additions, modifications, specify dates: Some 1950s Faux Frontier wood siding remains at street level

☐ Relocated, specify date, former location and information of interest: 35T

Stylistic Influence(s)

- | | | | | |
|--|--|---|--|---|
| <input type="checkbox"/> Log traditional | <input type="checkbox"/> Shingle | <input type="checkbox"/> Gothic Revival | <input type="checkbox"/> Pueblo Revival | <input type="checkbox"/> International |
| <input type="checkbox"/> Greek Revival | <input type="checkbox"/> Romanesque Revival | <input type="checkbox"/> Tudor Revival | <input type="checkbox"/> Spanish Colonial | <input type="checkbox"/> Post-war Modern |
| <input type="checkbox"/> Italianate | <input type="checkbox"/> Folk Victorian | <input type="checkbox"/> Neo-Classical | <input type="checkbox"/> Prairie | <input type="checkbox"/> Ranch |
| <input type="checkbox"/> Second Empire | <input type="checkbox"/> Colonial Revival | <input type="checkbox"/> Beaux Arts | <input type="checkbox"/> Craftsman | <input type="checkbox"/> Commercial Style |
| <input type="checkbox"/> Eastlake | <input type="checkbox"/> Renaissance Revival | <input type="checkbox"/> Mission | <input checked="" type="checkbox"/> Art Deco | <input type="checkbox"/> No Style |
| <input type="checkbox"/> Queen Anne | <input type="checkbox"/> Exotic Revival | <input type="checkbox"/> Monterey | <input type="checkbox"/> Moderne | <input type="checkbox"/> Other |

Structural Details

Roof Form

- ☐ Gable ☐ Hipped ☐ Gambrel ☐ Shed ☒ Flat w/ parapet ☐ Mansard ☐ Pyramidal

Other: 35T

Roof Materials

- ☐ Wood shingles ☐ Tile ☐ Composition Shingles ☐ Metal ☐ Other: 35T

Wall Materials

- ☐ Brick ☒ Stucco ☐ Stone ☐ Wood shingles ☐ Log ☐ Terra Cotta ☐ Concrete
☐ Metal: ☐ Wood Siding ☐ Siding: Other 35T ☐ Glass ☐ Asbestos ☐ Vinyl
☒ Other: Tile

Windows

- ☐ Fixed ☒ Double Hung ☒ Wood Sash ☐ Metal Sash ☐ Casement
☐ Sliding ☐ Decorative Screenwork Other: 35T

Doors (Primary Entrance)

- ☐ Single door ☐ Double door ☐ With transom ☐ With sidelights ☒ Other: Covered

Plan

- ☐ L-plan ☐ T-plan ☐ Modified L-plan ☐ 2-room ☐ Open ☐ Center Passage ☐ Bungalow ☐ Shotgun
☐ Irregular ☐ Four Square ☒ Rectangular ☐ Other: 35T

of Stories: 2 Basement: ☐ None ☐ Partial ☐ Full

Chimneys

- Specify #0 ☐ Interior ☐ Exterior
☐ Brick ☐ Stone ☐ Stucco ☐ Corbelled Caps ☐ Other: 35T

PORCHES/CANOPIES

Form: ☐ Shed Roof ☒ Flat Roof ☐ Hipped Roof ☐ Gable Roof ☐ Inset ☐ Other: 35T

Support: ☐ Wood posts (plain) ☐ Wood posts (turned) ☐ Masonry pier ☒ Fabricated metal
☐ Box columns ☐ Classical columns ☐ Tapered box supports ☒ Suspension cables
☐ Suspension rods ☐ Spindlework ☐ Jigsawn trim ☐ Other: 35T

Materials: ☒ Metal ☐ Wood ☐ Fabric ☐ Other: 35T

Ancillary Buildings (specify # and type)

Garage 35T Barn 35T Shed 35T Other: 35T

Landscape/Site Features

- ☒ Sidewalks ☐ Terracing ☐ Drives ☐ Well/cistern ☐ Gardens ☐ Other: 35T
☐ Stone ☐ Wood ☐ Concrete ☐ Brick ☐ Other materials: 35T

Landscape Notes: 35T

TEXAS HISTORICAL COMMISSION

HISTORIC RESOURCES SURVEY FORM

PROJECT # 35T
County TARRANT
Address 2401 N. Main Street

Local ID 41679393
City FORT WORTH

SECTION 3

Historical Information

Associated Historical Context: ☐Agriculture ☒Architecture ☐Arts ☒Commerce
☐Communication ☐Education ☐Exploration ☐Health ☐Immigration/Settlement
☐Law/Government ☐Military ☐Natural Resources ☐Planning/Development ☐Religion/Spirituality
☐Science/Technology ☐Social/Cultural ☐Transportation ☒Other: Entertainment/Recreation

Applicable National Register (NR) Criteria:

- ☒A Associated with events that have made a significant contribution to the broad pattern of our history
☐B Associated with the lives of persons significant in our past
Embodies the distinctive characteristics of a type, period or method of construction or represents the work of a master, or possesses high artistic value, or represents a significant and distinguishable entity whose components lack individual distinctions
☒C
☐D Has yielded, or is likely to yield, information important in prehistory of history

Areas of Significance: Architecture, Commerce, Entertainment/Recreation
35T

Period(s) of Significance: 1935-1962

Level of Significance: ☒National ☐State ☐Local

Integrity: ☒Location ☒Design ☐Materials ☒Workmanship
☒Setting ☒Feeling ☒Association

Integrity notes: High level of integrity despite deterioration

Individually Eligible? ☒Yes ☐No ☐Undetermined

Within Potential NR District? ☒Yes ☐No ☐Undetermined

Is Property Contributing? ☒Yes ☐No ☐Undetermined

Priority: ☒High ☐Medium ☐Low Explain: Single-screen movie theater erected to provide entertainment to those residing or working in developed Stockyards area.
(see manual for definitions)

Other Information

Is prior documentation available for this resource? ☒Yes ☐No ☐Unknown **Type:** ☐HABS ☒Survey ☐Other

Documentation details Tarrant County Historic Resources Survey: Fort Worth, Near North Side and West Side, Westover Hills (1988), Site #178

Questions?

Contact Survey Coordinator
History Programs Division, Texas Historical Commission
512/463-5853
history@thc.state.tx.us
version 3/2013



TEXAS HISTORICAL COMMISSION
real places telling real stories

www.thc.state.tx.us

TEXAS HISTORICAL COMMISSION

HISTORIC RESOURCES SURVEY FORM

PROJECT # 35T
 County TARRANT
 Address 2402 N. Main Street

Local ID 04666453
 City FORT WORTH

SECTION 1

Basic Inventory

Current Name The Dove Lease

Historic Name Stock Yards Tire Shop

Owner Information:

Name Timothy & Emilie Love

Status 35T

Address 2406 N. Main Street

City Fort Worth

State Texas

Zip 76164

Geographic Location: Latitude: 32.788113

Longitude: -97.349023

Legal Description (Lot/Block) Lot 11 & 12/Block 217

Addition/Subdivision Googins Subdivision

Year 35T

Property Type: ☒ Building ☐ Structure ☐ Object ☐ Site ☐ District

Current Designations:

☒ NR District (Is property contributing? ☐ Yes ☐ No)

☐ NHL ☐ NR ☐ RTHL ☐ OTHM ☐ HTC ☐ SAL ☐ Local ☐ Other 35T

Architect: 35T

Builder: 35T

Construction Date: 1928 ☐ Actual ☒ Estimated Source: Tarrant County Historic Resources Survey: Fort Worth, Near North Side and West Side, Westover Hills (1988)

Function

Current Use: ☐ Agriculture ☒ Commerce/trade ☐ Defense ☐ Domestic ☐ Educational
☐ Government ☐ Healthcare ☐ Industry/Processing ☐ Recreation/Culture ☐ Religious ☐ Social
☐ Vacant ☐ Other: 35T

Historic Use: ☐ Agriculture ☒ Commerce/trade ☐ Defense ☐ Domestic ☐ Educational
☐ Government ☐ Healthcare ☐ Industry/Processing ☐ Recreation/Culture ☐ Religious ☐ Social
☐ Vacant ☐ Other: 35T

Image Information

Recorded by: KIP WRIGHT

Date Recorded: AUGUST 2015

Photo Data: ID# 35T

To: 35T

Primary Image ID: 35T



TEXAS HISTORICAL COMMISSION

HISTORIC RESOURCES SURVEY FORM

PROJECT #

35T

County

TARRANT

Local ID 04666453

City

FORT WORTH

Address

2402 N. Main Street

SECTION 2

Architectural Description

General Architectural Description: 1-story, 3-bay brick building; parapet has cast-stone coping. Original 3-part storefront with transom lights in first and third bays above large display windows.

☒ Additions, modifications, specify dates:

Brick has been painted. Cloth canopies added. Rebuilt center bay, which was probably a garage door, consists of rustic, wood, board-and-batten, double doors.

☐ Relocated, specify date, former location and information of interest:

35T

Stylistic Influence(s)

- | | | | | |
|--|--|---|---|--|
| <input type="checkbox"/> Log traditional | <input type="checkbox"/> Shingle | <input type="checkbox"/> Gothic Revival | <input type="checkbox"/> Pueblo Revival | <input type="checkbox"/> International |
| <input type="checkbox"/> Greek Revival | <input type="checkbox"/> Romanesque Revival | <input type="checkbox"/> Tudor Revival | <input type="checkbox"/> Spanish Colonial | <input type="checkbox"/> Post-war Modern |
| <input type="checkbox"/> Italianate | <input type="checkbox"/> Folk Victorian | <input type="checkbox"/> Neo-Classical | <input type="checkbox"/> Prairie | <input type="checkbox"/> Ranch |
| <input type="checkbox"/> Second Empire | <input type="checkbox"/> Colonial Revival | <input type="checkbox"/> Beaux Arts | <input type="checkbox"/> Craftsman | <input type="checkbox"/> Commercial Style |
| <input type="checkbox"/> Eastlake | <input type="checkbox"/> Renaissance Revival | <input type="checkbox"/> Mission | <input type="checkbox"/> Art Deco | <input checked="" type="checkbox"/> No Style |
| <input type="checkbox"/> Queen Anne | <input type="checkbox"/> Exotic Revival | <input type="checkbox"/> Monterey | <input type="checkbox"/> Moderne | <input type="checkbox"/> Other |

Structural Details

Roof Form

- ☐ Gable ☐ Hipped ☐ Gambrel ☐ Shed ☒ Flat w/ parapet ☐ Mansard ☐ Pyramidal

Other: 35T

Roof Materials

- ☐ Wood shingles ☐ Tile ☐ Composition Shingles ☐ Metal ☐ Other: 35T

Wall Materials

- ☒ Brick ☐ Stucco ☐ Stone ☐ Wood shingles ☐ Log ☐ Terra Cotta ☐ Concrete
☐ Metal: ☐ Wood Siding ☐ Siding: Other 35T ☐ Glass ☐ Asbestos ☐ Vinyl
☐ Other: 35T

Windows

- ☒ Fixed ☐ Double Hung ☐ Wood Sash ☐ Metal Sash ☐ Casement
☐ Sliding ☐ Decorative Screenwork Other: 35T

Doors (Primary Entrance)

- ☒ Single door ☒ Double door ☐ With transom ☐ With sidelights ☐ Other: 35T

Plan

- ☐ L-plan ☐ T-plan ☐ Modified L-plan ☐ 2-room ☐ Open ☐ Center Passage ☐ Bungalow ☐ Shotgun
☐ Irregular ☐ Four Square ☒ Rectangular ☐ Other: 35T

of Stories:

1

Basement:

☐ None☐ Partial☐ Full

Chimneys

Specify # 0

- ☐ Brick ☐ Stone ☐ Stucco ☐ Interior ☐ Exterior
☐ Corbelled Caps ☐ Other: 35T

PORCHES/CANOPIES

- Form:** ☐ Shed Roof ☐ Flat Roof ☐ Hipped Roof ☐ Gable Roof ☐ Inset ☒ Other: Canopies

- Support:** ☐ Wood posts (plain) ☐ Wood posts (turned) ☐ Masonry pier ☐ Fabricated metal
☐ Box columns ☐ Classical columns ☐ Tapered box supports ☐ Suspension cables
☐ Suspension rods ☐ Spindlework ☐ Jigsawn trim ☐ Other: 35T

- Materials:** ☒ Metal ☐ Wood ☒ Fabric ☐ Other: 35T

Ancillary Buildings (specify # and type)

Garage 35T

Barn 35T

Shed 35T

Other: 35T

Landscape/Site Features

- ☒ Sidewalks ☐ Terracing ☐ Drives ☐ Well/cistern ☐ Gardens ☐ Other: 35T
☐ Stone ☐ Wood ☐ Concrete ☐ Brick ☐ Other materials: 35T

Landscape Notes: 35T

TEXAS HISTORICAL COMMISSION

HISTORIC RESOURCES SURVEY FORM

PROJECT # 35T
 County TARRANT
 Address 2402 N. Main Street

Local ID 04666453
 City FORT WORTH

SECTION 3

Historical Information

Associated Historical Context: ☐ Agriculture ☒ Architecture ☐ Arts ☒ Commerce
☐ Communication ☐ Education ☐ Exploration ☐ Health ☐ Immigration/Settlement
☐ Law/Government ☐ Military ☐ Natural Resources ☐ Planning/Development ☐ Religion/Spirituality
☐ Science/Technology ☐ Social/Cultural ☐ Transportation ☐ Other: 35T

Applicable National Register (NR) Criteria:

- ☒ A Associated with events that have made a significant contribution to the broad pattern of our history
☐ B Associated with the lives of persons significant in our past
 Embodies the distinctive characteristics of a type, period or method of construction or represents the work of a master, or possesses high artistic value, or represents a significant and distinguishable entity whose components lack individual distinctions
☒ C
☐ D Has yielded, or is likely to yield, information important in prehistory of history

Areas of Significance: Architecture, Commerce
 35T

Period(s) of Significance: 1928-1962

Level of Significance: ☒ National ☐ State ☐ Local

Integrity: ☒ Location ☒ Design ☒ Materials ☒ Workmanship
☐ Setting ☒ Feeling ☒ Association

Integrity notes: High level of integrity

Individually Eligible? ☒ Yes ☐ No ☐ Undetermined

Within Potential NR District? ☒ Yes ☐ No ☐ Undetermined

Is Property Contributing? ☒ Yes ☐ No ☐ Undetermined

Priority: (see manual for definitions) ☒ High ☐ Medium ☐ Low Explain: Excellent example of small commercial building erected near Stockyards to provide goods and services to those residing or working in burgeoning area.

Other Information

Is prior documentation available for this resource? ☒ Yes ☐ No ☐ Unknown **Type:** ☐ HABS ☒ Survey ☐ Other

Documentation details Historic Resources Survey: Fort Worth, Near North Side and West Side, Westover Hills (1988), Site #179

Questions?

Contact Survey Coordinator
 History Programs Division, Texas Historical Commission
 512/463-5853
 history@thc.state.tx.us
 version 3/2013



TEXAS HISTORICAL COMMISSION
real places telling real stories

www.thc.state.tx.us

TEXAS HISTORICAL COMMISSION

HISTORIC RESOURCES SURVEY FORM

PROJECT # 35T
 County TARRANT
 Address 2404 N. Main Street

Local ID 01078259
 City FORT WORTH

SECTION 1

Basic Inventory

Current Name The Lonesome Dove Bistro
 Historic Name Hardwick Commercial Building

Owner Information:

Name Stockyard Properties, Inc. Status 35T
 Address 6100 Valley View Drive City Fort Worth
 State Texas Zip 76116

Geographic Location: Latitude: 32.788221 Longitude: -97.349007
 Legal Description (Lot/Block) Lot 10 & 11/Block 217
 Addition/Subdivision Googins Subdivision Year 35T

Property Type: ☒ Building ☐ Structure ☐ Object ☐ Site ☐ District

Current Designations:

☒ NR District (Is property contributing? ☒ Yes ☐ No)
☐ NHL ☐ NR ☐ RTHL ☐ OTHM ☐ HTC ☐ SAL ☐ Local ☐ Other 35T

Architect: 35T

Builder: 35T

Construction Date: 1921 ☐ Actual ☒ Estimated Source: Tarrant County Historic Resources Survey: Fort Worth, Near North Side and West Side, Westover Hills (1988)

Function

Current Use: ☐ Agriculture ☒ Commerce/trade ☐ Defense ☐ Domestic ☐ Educational
☐ Government ☐ Healthcare ☐ Industry/Processing ☐ Recreation/Culture ☐ Religious ☐ Social
☐ Vacant ☐ Other: 35T

Historic Use: ☐ Agriculture ☒ Commerce/trade ☐ Defense ☐ Domestic ☐ Educational
☐ Government ☐ Healthcare ☐ Industry/Processing ☐ Recreation/Culture ☐ Religious ☐ Social
☐ Vacant ☐ Other: 35T

Image Information

Recorded by: KIP WRIGHT

Date Recorded: AUGUST 2015

Photo Data: ID# 35T

To: 35T

Primary Image ID: 35T



TEXAS HISTORICAL COMMISSION

HISTORIC RESOURCES SURVEY FORM

PROJECT #

35T

County

TARRANT

Local ID 01078259

City

FORT WORTH

Address

2404 N. Main Street

SECTION 2

Architectural Description

General Architectural Description: 1-story, 2-bay brick building with flat, parapet roof; brick cornice with dentils, and cast-stone trim. Original 4-light transom lights over display windows.

☒ Additions, modifications, specify dates:

The building's two storefronts have been renovated recently with fixed, muntined windows, Faux Frontier wood board-and-batten doors and cloth canopies.

☐ Relocated, specify date, former location and information of interest:

35T

Stylistic Influence(s)

- | | | | | |
|--|--|---|---|--|
| <input type="checkbox"/> Log traditional | <input type="checkbox"/> Shingle | <input type="checkbox"/> Gothic Revival | <input type="checkbox"/> Pueblo Revival | <input type="checkbox"/> International |
| <input type="checkbox"/> Greek Revival | <input type="checkbox"/> Romanesque Revival | <input type="checkbox"/> Tudor Revival | <input type="checkbox"/> Spanish Colonial | <input type="checkbox"/> Post-war Modern |
| <input type="checkbox"/> Italianate | <input type="checkbox"/> Folk Victorian | <input type="checkbox"/> Neo-Classical | <input type="checkbox"/> Prairie | <input type="checkbox"/> Ranch |
| <input type="checkbox"/> Second Empire | <input type="checkbox"/> Colonial Revival | <input type="checkbox"/> Beaux Arts | <input type="checkbox"/> Craftsman | <input checked="" type="checkbox"/> Commercial Style |
| <input type="checkbox"/> Eastlake | <input type="checkbox"/> Renaissance Revival | <input type="checkbox"/> Mission | <input type="checkbox"/> Art Deco | <input type="checkbox"/> No Style |
| <input type="checkbox"/> Queen Anne | <input type="checkbox"/> Exotic Revival | <input type="checkbox"/> Monterey | <input type="checkbox"/> Moderne | <input type="checkbox"/> Other |

Structural Details

Roof Form

- ☐ Gable ☐ Hipped ☐ Gambrel ☐ Shed ☒ Flat w/ parapet ☐ Mansard ☐ Pyramidal

Other: 35T

Roof Materials

- ☐ Wood shingles ☐ Tile ☐ Composition Shingles ☐ Metal ☐ Other: 35T

Wall Materials

- ☒ Brick ☐ Stucco ☐ Stone ☐ Wood shingles ☐ Log ☐ Terra Cotta ☐ Concrete
☐ Metal: ☐ Wood Siding ☐ Siding: Other 35T ☐ Glass ☐ Asbestos ☐ Vinyl
☐ Other: 35T

Windows

- ☒ Fixed ☐ Double Hung ☒ Wood Sash ☐ Metal Sash ☐ Casement
☐ Sliding ☐ Decorative Screenwork Other: 35T

Doors (Primary Entrance)

- ☒ Single door ☐ Double door ☐ With transom ☐ With sidelights ☐ Other: 35T

Plan

- ☐ L-plan ☐ T-plan ☐ Modified L-plan ☐ 2-room ☐ Open ☐ Center Passage ☐ Bungalow ☐ Shotgun
☐ Irregular ☐ Four Square ☒ Rectangular ☐ Other: 35T

of Stories:

1

Basement:

☐ None☐ Partial☐ Full

Chimneys

Specify # 0

- ☐ Brick ☐ Stone ☐ Stucco ☐ Interior ☐ Exterior
☐ Corbelled Caps ☐ Other: 35T

PORCHES/CANOPIES

- Form:** ☐ Shed Roof ☐ Flat Roof ☐ Hipped Roof ☐ Gable Roof ☐ Inset ☒ Other: Canopy

- Support:** ☐ Wood posts (plain) ☐ Wood posts (turned) ☐ Masonry pier ☐ Fabricated metal
☐ Box columns ☐ Classical columns ☐ Tapered box supports ☐ Suspension cables
☐ Suspension rods ☐ Spindlework ☐ Jigsawn trim ☐ Other: 35T

- Materials:** ☒ Metal ☐ Wood ☒ Fabric ☐ Other: 35T

Ancillary Buildings (specify # and type)

Garage 35T

Barn 35T

Shed 35T

Other: 35T

Landscape/Site Features

- ☒ Sidewalks ☐ Terracing ☐ Drives ☐ Well/cistern ☐ Gardens ☐ Other: 35T
☐ Stone ☐ Wood ☐ Concrete ☐ Brick ☐ Other materials: 35T

Landscape Notes: 35T

TEXAS HISTORICAL COMMISSION

HISTORIC RESOURCES SURVEY FORM

PROJECT # 35T
County TARRANT
Address 2404 N. Main Street

Local ID 01078259
City FORT WORTH

SECTION 3

Historical Information

Associated Historical Context: ☐ Agriculture ☒ Architecture ☐ Arts ☒ Commerce
☐ Communication ☐ Education ☐ Exploration ☐ Health ☐ Immigration/Settlement
☐ Law/Government ☐ Military ☐ Natural Resources ☐ Planning/Development ☐ Religion/Spirituality
☐ Science/Technology ☐ Social/Cultural ☐ Transportation ☐ Other: 35T

Applicable National Register (NR) Criteria:

- ☒ A Associated with events that have made a significant contribution to the broad pattern of our history
☐ B Associated with the lives of persons significant in our past
Embodies the distinctive characteristics of a type, period or method of construction or represents the work of a master, or possesses high artistic value, or represents a significant and distinguishable entity whose components lack individual distinctions
☒ C
☐ D Has yielded, or is likely to yield, information important in prehistory of history

Areas of Significance: Architecture, Commerce
35T

Period(s) of Significance: 1921-1962

Level of Significance: ☒ National ☐ State ☐ Local

Integrity: ☒ Location ☒ Design ☒ Materials ☒ Workmanship
☐ Setting ☒ Feeling ☒ Association

Integrity notes: High level of integrity

Individually Eligible? ☒ Yes ☐ No ☐ Undetermined

Within Potential NR District? ☒ Yes ☐ No ☐ Undetermined

Is Property Contributing? ☒ Yes ☐ No ☐ Undetermined

Priority: (see manual for definitions) ☒ High ☐ Medium ☐ Low Explain: Excellent example of small commercial building erected near Stockyards to provide goods and services to those residing or working in burgeoning area.

Other Information

Is prior documentation available for this resource? ☒ Yes ☐ No ☐ Unknown **Type:** ☐ HABS ☒ Survey ☐ Other

Documentation details Tarrant County Historic Resources Survey: Fort Worth, Near North Side and West Side, Westover Hills (1988), Site #180

Questions?

Contact Survey Coordinator
History Programs Division, Texas Historical Commission
512/463-5853
history@thc.state.tx.us
version 3/2013



TEXAS HISTORICAL COMMISSION
real places telling real stories

www.thc.state.tx.us

TEXAS HISTORICAL COMMISSION

HISTORIC RESOURCES SURVEY FORM

PROJECT # 35T
 County TARRANT
 Address 2405 N. Main Street

Local ID 41679407
 City FORT WORTH

SECTION 1

Basic Inventory

Current Name Lazy J Ranch Wear

Historic Name 35T

Owner Information:

Name 2405 North Main LLC Status
 Address 202 Douglas Avenue City Woodway
 State Texas Zip 76712

Geographic Location: Latitude: 32.788354 Longitude: -97.349279

Legal Description (Lot/Block) Lot 1R2/Block 20

Addition/Subdivision M G Ellis Addition Year 35T

Property Type: ☒ Building ☐ Structure ☐ Object ☐ Site ☐ District

Current Designations:

☒ NR District (Is property contributing? ☐ Yes ☒ No)

☐ NHL ☐ NR ☐ RTHL ☐ OTHM ☐ HTC ☐ SAL ☐ Local ☐ Other 35T

Architect: 35T

Builder: 35T

Construction Date: 1916 ☒ Actual ☐ Estimated Tarrant County Tax Records

Function

Current Use: ☐ Agriculture ☒ Commerce/trade ☐ Defense ☐ Domestic ☐ Educational
☐ Government ☐ Healthcare ☐ Industry/Processing ☐ Recreation/Culture ☐ Religious ☐ Social
☐ Vacant ☐ Other: 35T

Historic Use: ☐ Agriculture ☒ Commerce/trade ☐ Defense ☐ Domestic ☐ Educational
☐ Government ☐ Healthcare ☐ Industry/Processing ☐ Recreation/Culture ☐ Religious ☐ Social
☐ Vacant ☐ Other: 35T

Image Information

Recorded by: KIP WRIGHT

Date Recorded: AUGUST 2015

Photo Data: ID# 35T

To: 35T

Primary Image ID: 35T



TEXAS HISTORICAL COMMISSION

HISTORIC RESOURCES SURVEY FORM

PROJECT # 35T
 County TARRANT
 Address 2405 N. Main Street

Local ID 41679407
 City FORT WORTH

SECTION 2

Architectural Description

General Architectural Description: 1-story 3-bay brick building. Top half has been stuccoed. Large display windows and inset doorway with awning. Neon sign with "Lazy J" in center of façade. Original brick work is evident on rear of building, including filled-in segmental arch windows.

☒ Additions, modifications, specify dates: Historic façade has either been removed or covered. Historic material visible in rear of building.

☐ Relocated, specify date, former location and information of interest: 35T

Stylistic Influence(s)

- | | | | | |
|--|--|---|---|--|
| <input type="checkbox"/> Log traditional | <input type="checkbox"/> Shingle | <input type="checkbox"/> Gothic Revival | <input type="checkbox"/> Pueblo Revival | <input type="checkbox"/> International |
| <input type="checkbox"/> Greek Revival | <input type="checkbox"/> Romanesque Revival | <input type="checkbox"/> Tudor Revival | <input type="checkbox"/> Spanish Colonial | <input type="checkbox"/> Post-war Modern |
| <input type="checkbox"/> Italianate | <input type="checkbox"/> Folk Victorian | <input type="checkbox"/> Neo-Classical | <input type="checkbox"/> Prairie | <input type="checkbox"/> Ranch |
| <input type="checkbox"/> Second Empire | <input type="checkbox"/> Colonial Revival | <input type="checkbox"/> Beaux Arts | <input type="checkbox"/> Craftsman | <input type="checkbox"/> Commercial Style |
| <input type="checkbox"/> Eastlake | <input type="checkbox"/> Renaissance Revival | <input type="checkbox"/> Mission | <input type="checkbox"/> Art Deco | <input checked="" type="checkbox"/> No Style |
| <input type="checkbox"/> Queen Anne | <input type="checkbox"/> Exotic Revival | <input type="checkbox"/> Monterey | <input type="checkbox"/> Moderne | <input type="checkbox"/> Other |

Structural Details

Roof Form

- ☐ Gable ☐ Hipped ☐ Gambrel ☐ Shed ☒ Flat w/ parapet ☐ Mansard ☐ Pyramidal
 Other: 35T

Roof Materials

- ☐ Wood shingles ☐ Tile ☐ Composition Shingles ☐ Metal ☐ Other: 35T

Wall Materials

- ☒ Brick ☒ Stucco ☐ Stone ☐ Wood shingles ☐ Log ☐ Terra Cotta ☐ Concrete
☐ Metal: ☒ Wood Siding ☐ Siding: Other 35T ☐ Glass ☐ Asbestos ☐ Vinyl
☐ Other: 35T

Windows

- ☒ Fixed ☐ Double Hung ☐ Wood Sash ☒ Metal Sash ☐ Casement
☐ Sliding ☐ Decorative Screenwork Other: 35T

Doors (Primary Entrance)

- ☐ Single door ☒ Double door ☐ With transom ☐ With sidelights ☐ Other: 35T

Plan

- ☐ L-plan ☐ T-plan ☐ Modified L-plan ☐ 2-room ☐ Open ☐ Center Passage ☐ Bungalow ☐ Shotgun
☐ Irregular ☐ Four Square ☒ Rectangular ☐ Other: 35T

of Stories: 1 Basement: ☐ None ☐ Partial ☐ Full

Chimneys

- Specify # 0 ☐ Interior ☐ Exterior
☐ Brick ☐ Stone ☐ Stucco ☐ Corbelled Caps ☐ Other: 35T

PORCHES/CANOPIES

Form: ☐ Shed Roof ☐ Flat Roof ☐ Hipped Roof ☐ Gable Roof ☒ Inset ☒ Other: Awning

Support: ☐ Wood posts (plain) ☐ Wood posts (turned) ☐ Masonry pier ☐ Fabricated metal
☐ Box columns ☐ Classical columns ☐ Tapered box supports ☐ Suspension cables
☐ Suspension rods ☐ Spindlework ☐ Jigsawn trim ☐ Other: 35T

Materials: ☒ Metal ☒ Wood ☒ Fabric ☐ Other: 35T

Ancillary Buildings (specify # and type)

Garage 35T Barn 35T Shed 35T Other: 35T

Landscape/Site Features

- ☒ Sidewalks ☐ Terracing ☐ Drives ☐ Well/cistern ☐ Gardens ☐ Other: 35T
☐ Stone ☐ Wood ☐ Concrete ☐ Brick ☐ Other materials: 35T

Landscape Notes: 35T

TEXAS HISTORICAL COMMISSION

HISTORIC RESOURCES SURVEY FORM

PROJECT # 35T
 County TARRANT
 Address 2405 N. Main Street

Local ID 41679407
 City FORT WORTH

SECTION 3

Historical Information

Associated Historical Context: ☐ Agriculture ☒ Architecture ☐ Arts ☒ Commerce
☐ Communication ☐ Education ☐ Exploration ☐ Health ☐ Immigration/Settlement
☐ Law/Government ☐ Military ☐ Natural Resources ☐ Planning/Development ☐ Religion/Spirituality
☐ Science/Technology ☐ Social/Cultural ☐ Transportation ☐ Other: 35T

Applicable National Register (NR) Criteria:

- ☒ A Associated with events that have made a significant contribution to the broad pattern of our history
☐ B Associated with the lives of persons significant in our past
 Embodies the distinctive characteristics of a type, period or method of construction or represents the work of a master, or possesses high artistic value, or represents a significant and distinguishable entity whose components lack individual distinctions
☒ C
☐ D Has yielded, or is likely to yield, information important in prehistory of history

Areas of Significance: Architecture, Commerce
 35T

Period(s) of Significance: 1916-1962

Level of Significance: ☒ National ☐ State ☐ Local

Integrity: ☒ Location ☐ Design ☐ Materials ☐ Workmanship
☒ Setting ☐ Feeling ☐ Association

Integrity notes: Very low integrity due to non-historic alterations

Individually Eligible? ☐ Yes ☒ No ☐ Undetermined

Within Potential NR District? ☒ Yes ☐ No ☐ Undetermined

Is Property Contributing? ☐ Yes ☒ No ☐ Undetermined

Priority: (see manual for definitions) ☐ High ☐ Medium ☒ Low Explain: Severely-altered historic commercial building.

Other Information

Is prior documentation available for this resource? ☐ Yes ☒ No ☐ Unknown **Type:** ☐ HABS ☐ Survey ☐ Other

Documentation details 35T

Questions?

Contact Survey Coordinator
 History Programs Division, Texas Historical Commission
 512/463-5853
history@thc.state.tx.us
 version 3/2013



TEXAS HISTORICAL COMMISSION
real places telling real stories

www.thc.state.tx.us

TEXAS HISTORICAL COMMISSION

HISTORIC RESOURCES SURVEY FORM

PROJECT # 35T
 County TARRANT
 Address 2408-2414 N. Main Street

Local ID 01078240
 City FORT WORTH

SECTION 1

Basic Inventory

Current Name 35T
 Historic Name Stockyards Lodge No. 1244

Owner Information:

Name Stockyards Lodge Status 35T
 Address 2101 Indian Creek Drive City Fort Worth
 State Texas Zip 76107

Geographic Location: Latitude: 32.788386 Longitude: -97.349004
 Legal Description (Lot/Block) Lot 7, 8, 9/Block 217
 Addition/Subdivision Googins Subdivision Year 35T

Property Type: ☒ Building ☐ Structure ☐ Object ☐ Site ☐ District

Current Designations:

☒ NR District (Is property contributing? ☒ Yes ☐ No)
☐ NHL ☐ NR ☐ RTHL ☐ OTHM ☐ HTC ☐ SAL ☐ Local ☐ Other 35T

Architect: 35T

Builder: 35T

Construction Date: 1910 ☐ Actual ☒ Estimated Source: Tarrant County Historic Resources Survey: Fort Worth, Near North Side and West Side, Westover Hills (1988)

Function

Current Use: ☐ Agriculture ☐ Commerce/trade ☐ Defense ☐ Domestic ☐ Educational
☐ Government ☐ Healthcare ☐ Industry/Processing ☐ Recreation/Culture ☐ Religious ☐ Social
☒ Vacant ☐ Other: 35T

Historic Use: ☐ Agriculture ☒ Commerce/trade ☐ Defense ☐ Domestic ☐ Educational
☐ Government ☐ Healthcare ☐ Industry/Processing ☐ Recreation/Culture ☐ Religious ☒ Social
☐ Vacant ☐ Other: 35T

Image Information

Recorded by: KIP WRIGHT

Date Recorded: AUGUST 2015

Photo Data: ID# 35T

To: 35T

Primary Image ID: 35T

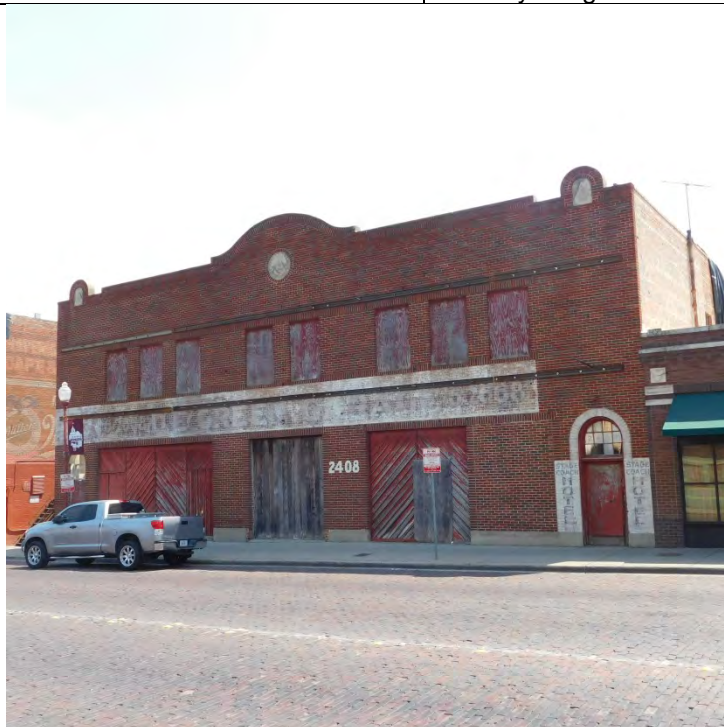

TEXAS HISTORICAL COMMISSION

HISTORIC RESOURCES SURVEY FORM

PROJECT # 35T

County TARRANT

Address 2408-2414 N. Main Street

Local ID 01078240

City FORT WORTH

SECTION 2

Architectural Description

General Architectural Description: 2-story, 5-bay brick building with Mission-style parapet. End bays have entranceways below round-arch transoms. Served as Masonic hall until 1927-1935.

☒ Additions, modifications, specify dates: Façade remodeled ca. 1927 to incorporate three cast-stone Masonic medallions? Three, large first-floor bays enclosed with board-and-batten siding prior to 1988

☐ Relocated, specify date, former location and information of interest:

Stylistic Influence(s)

- | | | | | |
|--|--|---|---|---|
| <input type="checkbox"/> Log traditional | <input type="checkbox"/> Shingle | <input type="checkbox"/> Gothic Revival | <input type="checkbox"/> Pueblo Revival | <input type="checkbox"/> International |
| <input type="checkbox"/> Greek Revival | <input type="checkbox"/> Romanesque Revival | <input type="checkbox"/> Tudor Revival | <input type="checkbox"/> Spanish Colonial | <input type="checkbox"/> Post-war Modern |
| <input type="checkbox"/> Italianate | <input type="checkbox"/> Folk Victorian | <input type="checkbox"/> Neo-Classical | <input type="checkbox"/> Prairie | <input type="checkbox"/> Ranch |
| <input type="checkbox"/> Second Empire | <input type="checkbox"/> Colonial Revival | <input type="checkbox"/> Beaux Arts | <input type="checkbox"/> Craftsman | <input type="checkbox"/> Commercial Style |
| <input type="checkbox"/> Eastlake | <input type="checkbox"/> Renaissance Revival | <input checked="" type="checkbox"/> Mission | <input type="checkbox"/> Art Deco | <input type="checkbox"/> No Style |
| <input type="checkbox"/> Queen Anne | <input type="checkbox"/> Exotic Revival | <input type="checkbox"/> Monterey | <input type="checkbox"/> Moderne | <input type="checkbox"/> Other |

Structural Details

Roof Form

- ☐ Gable ☐ Hipped ☐ Gambrel ☐ Shed ☐ Flat w/ parapet ☐ Mansard ☐ Pyramidal

Other: No roof

Roof Materials

- ☐ Wood shingles ☐ Tile ☐ Composition Shingles ☐ Metal ☐ Other: 35T

Wall Materials

- ☒ Brick ☐ Stucco ☐ Stone ☐ Wood shingles ☐ Log ☐ Terra Cotta ☐ Concrete
- ☐ Metal: ☐ Wood Siding ☐ Siding: Other 35T ☐ Glass ☐ Asbestos ☐ Vinyl
- ☐ Other: 35T

Windows

- ☐ Fixed ☐ Double Hung ☐ Wood Sash ☐ Metal Sash ☐ Casement
- ☐ Sliding ☐ Decorative Screenwork Other: Windows covered with boards

Doors (Primary Entrance)

- ☒ Single door ☐ Double door ☐ With transom ☐ With sidelights ☐ Other: 35T

Plan

- ☐ L-plan ☐ T-plan ☐ Modified L-plan ☐ 2-room ☐ Open ☐ Center Passage ☐ Bungalow ☐ Shotgun
- ☐ Irregular ☐ Four Square ☒ Rectangular ☐ Other: 35T

of Stories: 2 Basement: ☐ None ☐ Partial ☐ Full

Chimneys

- Specify # 0 ☐ Interior ☐ Exterior
- ☐ Brick ☐ Stone ☐ Stucco ☐ Corbelled Caps ☐ Other: 35T

PORCHES/CANOPIES

- Form:** ☐ Shed Roof ☐ Flat Roof ☐ Hipped Roof ☐ Gable Roof ☐ Inset ☒ Other: None

- Support:** ☐ Wood posts (plain) ☐ Wood posts (turned) ☐ Masonry pier ☐ Fabricated metal
- ☐ Box columns ☐ Classical columns ☐ Tapered box supports ☐ Suspension cables
- ☐ Suspension rods ☐ Spindlework ☐ Jigsawn trim ☒ Other: N/A

- Materials:** ☐ Metal ☐ Wood ☐ Fabric ☒ Other: N/A

Ancillary Buildings (specify # and type)

Garage 35T Barn 35T Shed 35T Other:

Landscape/Site Features

- ☒ Sidewalks ☐ Terracing ☐ Drives ☐ Well/cistern ☐ Gardens ☐ Other: 35T
- ☐ Stone ☐ Wood ☐ Concrete ☐ Brick ☐ Other materials: 35T

Landscape Notes: 35T

TEXAS HISTORICAL COMMISSION

HISTORIC RESOURCES SURVEY FORM

PROJECT # 35T
County TARRANT
Address 2408-2414 N. Main Street

Local ID 01078240
City FORT WORTH

SECTION 3

Historical Information

Associated Historical Context: ☐ Agriculture ☒ Architecture ☐ Arts ☒ Commerce
☐ Communication ☐ Education ☐ Exploration ☐ Health ☐ Immigration/Settlement
☐ Law/Government ☐ Military ☐ Natural Resources ☐ Planning/Development ☐ Religion/Spirituality
☐ Science/Technology ☒ Social/Cultural ☐ Transportation ☐ Other: 35T

Applicable National Register (NR) Criteria:

- ☒ A Associated with events that have made a significant contribution to the broad pattern of our history
☐ B Associated with the lives of persons significant in our past
Embodies the distinctive characteristics of a type, period or method of construction or represents the work of a master, or possesses high artistic value, or represents a significant and distinguishable entity whose components lack individual distinctions
☒ C
☐ D Has yielded, or is likely to yield, information important in prehistory of history

Areas of Significance: Architectural, Commerce, Social History
35T

Period(s) of Significance: 1910-1962

Level of Significance: ☒ National ☐ State ☐ Local

Integrity: ☒ Location ☐ Design ☐ Materials ☒ Workmanship
☒ Setting ☒ Feeling ☒ Association

Integrity notes: Interior is gutted, no roof, front and side walls intact. Low integrity

Individually Eligible? ☐ Yes ☒ No ☐ Undetermined

Within Potential NR District? ☒ Yes ☐ No ☐ Undetermined

Is Property Contributing? ☒ Yes ☐ No ☐ Undetermined

Priority: (see manual for definitions) ☒ High ☐ Medium ☐ Low Explain: Low integrity, but located near core of historic district. Front and side facades are intact. Potential to be landmark building.

Other Information

Is prior documentation available for this resource? ☒ Yes ☐ No ☐ Unknown **Type:** ☐ HABS ☒ Survey ☐ Other

Documentation details Tarrant County Historic Resources Survey: Fort Worth, Near North Side and West Side, Westover Hills (1988), Site #181

Questions?

Contact Survey Coordinator
History Programs Division, Texas Historical Commission
512/463-5853
history@thc.state.tx.us
version 3/2013



TEXAS HISTORICAL COMMISSION
real places telling real stories

www.thc.state.tx.us

TEXAS HISTORICAL COMMISSION

HISTORIC RESOURCES SURVEY FORM

PROJECT # 35T
 County TARRANT
 Address 2409 N. Main Street

Local ID 00829218
 City FORT WORTH

SECTION 1

Basic Inventory

Current Name Stockyard Saloon

Historic Name 35T

Owner Information:

Name G J Hester and Joe B Johnson

Status

Address 110 Main Street

City Fort Worth

State Texas

Zip 76102

Geographic Location: Latitude: 32.788439

Longitude: -97.349275

Legal Description (Lot/Block) Lot 3/Block 20

Addition/Subdivision M G Ellis Addition

Year 35T

Property Type: ☐ Building ☐ Structure ☐ Object ☐ Site ☐ District

Current Designations:

☒ NR District (Is property contributing? ☐ Yes ☒ No)

☐ NHL ☐ NR ☐ RTHL ☐ OTHM ☐ HTC ☐ SAL ☐ Local ☐ Other 35T

Architect: 35T

Builder: 35T

Construction Date: 1916 ☐ Actual ☐ Estimated Source: Tarrant County Tax Records

Function

Current Use: ☐ Agriculture ☒ Commerce/trade ☐ Defense ☐ Domestic ☐ Educational

☐ Government ☐ Healthcare ☐ Industry/Processing ☐ Recreation/Culture ☐ Religious ☐ Social

☐ Vacant ☐ Other: 35T

Historic Use: ☐ Agriculture ☒ Commerce/trade ☐ Defense ☐ Domestic ☐ Educational

☐ Government ☐ Healthcare ☐ Industry/Processing ☐ Recreation/Culture ☐ Religious ☐ Social

☐ Vacant ☐ Other: 35T

Image Information

Recorded by: KIP WRIGHT

Date Recorded: AUGUST 2015

Photo Data: ID# 35T

To: 35T

Primary Image ID: 35T



TEXAS HISTORICAL COMMISSION

HISTORIC RESOURCES SURVEY FORM

PROJECT #

35T

County

TARRANT

Address

2409 N. Main Street

Local ID 00829218

City

FORT WORTH

SECTION 2

Architectural Description

General Architectural Description: 1-story 3-bay brick building. Center of façade has marquee and neon sign, the latter of which portrays a sleeping person wearing a sombrero.

☐ Additions, modifications, specify dates:

Top half of façade is stuccoed; bottom half has received Faux Frontier treatment with weathered wood siding, shed porch with wood shingles, and swinging saloon doors.

☐ Relocated, specify date, former location and information of interest:

35T

Stylistic Influence(s)

- | | | | | |
|--|--|---|---|--|
| <input type="checkbox"/> Log traditional | <input type="checkbox"/> Shingle | <input type="checkbox"/> Gothic Revival | <input type="checkbox"/> Pueblo Revival | <input type="checkbox"/> International |
| <input type="checkbox"/> Greek Revival | <input type="checkbox"/> Romanesque Revival | <input type="checkbox"/> Tudor Revival | <input type="checkbox"/> Spanish Colonial | <input type="checkbox"/> Post-war Modern |
| <input type="checkbox"/> Italianate | <input type="checkbox"/> Folk Victorian | <input type="checkbox"/> Neo-Classical | <input type="checkbox"/> Prairie | <input type="checkbox"/> Ranch |
| <input type="checkbox"/> Second Empire | <input type="checkbox"/> Colonial Revival | <input type="checkbox"/> Beaux Arts | <input type="checkbox"/> Craftsman | <input type="checkbox"/> Commercial Style |
| <input type="checkbox"/> Eastlake | <input type="checkbox"/> Renaissance Revival | <input type="checkbox"/> Mission | <input type="checkbox"/> Art Deco | <input checked="" type="checkbox"/> No Style |
| <input type="checkbox"/> Queen Anne | <input type="checkbox"/> Exotic Revival | <input type="checkbox"/> Monterey | <input type="checkbox"/> Moderne | <input type="checkbox"/> Other |

Structural Details

Roof Form

- ☐ Gable ☐ Hipped ☐ Gambrel ☐ Shed ☒ Flat w/ parapet ☐ Mansard ☐ Pyramidal

Other: 35T

Roof Materials

- ☐ Wood shingles ☐ Tile ☐ Composition Shingles ☐ Metal ☐ Other: 35T

Wall Materials

- ☒ Brick ☒ Stucco ☐ Stone ☐ Wood shingles ☐ Log ☐ Terra Cotta ☐ Concrete
☐ Metal: ☒ Wood Siding ☐ Siding: Other 35T ☐ Glass ☐ Asbestos ☐ Vinyl
☐ Other: 35T

Windows

- ☒ Fixed ☐ Double Hung ☐ Wood Sash ☒ Metal Sash ☐ Casement
☐ Sliding ☐ Decorative Screenwork Other: 35T

Doors (Primary Entrance)

- ☒ Single door ☐ Double door ☐ With transom ☐ With sidelights ☒ Other: Swinging saloon doors

Plan

- ☐ L-plan ☐ T-plan ☐ Modified L-plan ☐ 2-room ☐ Open ☐ Center Passage ☐ Bungalow ☐ Shotgun
☐ Irregular ☐ Four Square ☒ Rectangular ☐ Other: 35T

of Stories:

1

Basement:

☐ None☐ Partial☐ Full

Chimneys

Specify # 0

- ☐ Brick ☐ Stone ☐ Stucco ☐ Interior ☐ Exterior
☐ Corbelled Caps ☐ Other: 35T

PORCHES/CANOPIES

- Form:** ☒ Shed Roof ☐ Flat Roof ☐ Hipped Roof ☐ Gable Roof ☐ Inset ☐ Other: 35T

- Support:** ☒ Wood posts (plain) ☐ Wood posts (turned) ☐ Masonry pier ☐ Fabricated metal
☐ Box columns ☐ Classical columns ☐ Tapered box supports ☐ Suspension cables
☐ Suspension rods ☐ Spindlework ☐ Jigsawn trim ☐ Other: 35T

- Materials:** ☐ Metal ☒ Wood ☐ Fabric ☐ Other: 35T

Ancillary Buildings (specify # and type)

Garage 35T

Barn 35T

Shed 35T

Other: 35T

Landscape/Site Features

- ☒ Sidewalks ☐ Terracing ☐ Drives ☐ Well/cistern ☐ Gardens ☐ Other: 35T
☐ Stone ☐ Wood ☐ Concrete ☐ Brick ☐ Other materials: 35T

Landscape Notes: 35T

TEXAS HISTORICAL COMMISSION

HISTORIC RESOURCES SURVEY FORM

PROJECT # 35T
County TARRANT
Address 2409 N. Main Street

Local ID 00829218
City FORT WORTH

SECTION 3

Historical Information

Associated Historical Context: ☐ Agriculture ☒ Architecture ☐ Arts ☒ Commerce
☐ Communication ☐ Education ☐ Exploration ☐ Health ☐ Immigration/Settlement
☐ Law/Government ☐ Military ☐ Natural Resources ☐ Planning/Development ☐ Religion/Spirituality
☐ Science/Technology ☐ Social/Cultural ☐ Transportation ☐ Other: 35T

Applicable National Register (NR) Criteria:

- ☒ A Associated with events that have made a significant contribution to the broad pattern of our history
☐ B Associated with the lives of persons significant in our past
Embodies the distinctive characteristics of a type, period or method of construction or represents the work of a master, or possesses high artistic value, or represents a significant and distinguishable entity whose components lack individual distinctions
☒ C
☐ D Has yielded, or is likely to yield, information important in prehistory of history

Areas of Significance: Architecture, Commerce
35T

Period(s) of Significance: 1916-1962

Level of Significance: ☒ National ☐ State ☐ Local

Integrity: ☒ Location ☐ Design ☐ Materials ☐ Workmanship
☒ Setting ☐ Feeling ☐ Association

Integrity notes: Low integrity

Individually Eligible? ☐ Yes ☒ No ☐ Undetermined

Within Potential NR District? ☒ Yes ☐ No ☐ Undetermined

Is Property Contributing? ☐ Yes ☒ No ☐ Undetermined

Priority: (see manual for definitions) ☐ High ☐ Medium ☒ Low Explain: Severely-altered historic commercial building.

Other Information

Is prior documentation available for this resource? ☐ Yes ☒ No ☐ Unknown **Type:** ☐ HABS ☐ Survey ☐ Other

Documentation details 35T

Questions?

Contact Survey Coordinator
History Programs Division, Texas Historical Commission
512/463-5853
history@thc.state.tx.us
version 3/2013



TEXAS HISTORICAL COMMISSION
real places telling real stories

www.thc.state.tx.us

TEXAS HISTORICAL COMMISSION

HISTORIC RESOURCES SURVEY FORM

PROJECT # 35T
 County TARRANT
 Address 2411 N. Main Street

Local ID 00829226
 City FORT WORTH

SECTION 1

Basic Inventory

Current Name PR's Saloon

Historic Name 35T

Owner Information:

Name Alberts Texas Properties LLC

Address 20747 Lowena Court

State California

Status

City Saratoga

Zip 95070

Geographic Location: Latitude: 32.788553

Longitude: -97.349254

Legal Description (Lot/Block) Lot 3/Block 20

Addition/Subdivision M G Ellis Addition

Year 35T

Property Type: ☒ Building ☐ Structure ☐ Object ☐ Site ☐ District

Current Designations:

☒ NR District (Is property contributing? ☒ Yes ☐ No)

☐ NHL ☐ NR ☐ RTHL ☐ OTHM ☐ HTC ☐ SAL ☐ Local ☐ Other 35T

Architect: 35T

Builder: 35T

Construction Date: 1914 ☒ Actual ☐ Estimated Source: Tarrant County Tax Records

Function

Current Use: ☐ Agriculture ☒ Commerce/trade ☐ Defense ☐ Domestic ☐ Educational

☐ Government ☐ Healthcare ☐ Industry/Processing ☐ Recreation/Culture ☐ Religious ☐ Social

☐ Vacant ☐ Other: 35T

Historic Use: ☐ Agriculture ☒ Commerce/trade ☐ Defense ☐ Domestic ☐ Educational

☐ Government ☐ Healthcare ☐ Industry/Processing ☐ Recreation/Culture ☐ Religious ☐ Social

☐ Vacant ☐ Other: 35T

Image Information

Recorded by: KIP WRIGHT

Date Recorded: AUGUST 2015

Photo Data: ID# 35T

To: 35T

Primary Image ID: 35T



TEXAS HISTORICAL COMMISSION

HISTORIC RESOURCES SURVEY FORM

PROJECT #

35T

County

TARRANT

Address

2411 N. Main Street

Local ID 00829226

City

FORT WORTH

SECTION 2

Architectural Description

General Architectural Description: 2-story, 5-bay brown brick building with corbelled frieze course, ornate brick window surrounds with flat arches, pressed-metal cornice, and cast-stone cartouche on center of parapet roof. Street level retains diamond-muntined transom lights.

☐ Additions, modifications, specify dates:

Street-level storefront has been remodeled with windows and wood panels, pre-1988.

☐ Relocated, specify date, former location and information of interest:

35T

Stylistic Influence(s)

- | | | | | |
|--|--|---|---|--|
| <input type="checkbox"/> Log traditional | <input type="checkbox"/> Shingle | <input type="checkbox"/> Gothic Revival | <input type="checkbox"/> Pueblo Revival | <input type="checkbox"/> International |
| <input type="checkbox"/> Greek Revival | <input type="checkbox"/> Romanesque Revival | <input type="checkbox"/> Tudor Revival | <input type="checkbox"/> Spanish Colonial | <input type="checkbox"/> Post-war Modern |
| <input type="checkbox"/> Italianate | <input type="checkbox"/> Folk Victorian | <input type="checkbox"/> Neo-Classical | <input type="checkbox"/> Prairie | <input type="checkbox"/> Ranch |
| <input type="checkbox"/> Second Empire | <input type="checkbox"/> Colonial Revival | <input type="checkbox"/> Beaux Arts | <input type="checkbox"/> Craftsman | <input checked="" type="checkbox"/> Commercial Style |
| <input type="checkbox"/> Eastlake | <input type="checkbox"/> Renaissance Revival | <input type="checkbox"/> Mission | <input type="checkbox"/> Art Deco | <input type="checkbox"/> No Style |
| <input type="checkbox"/> Queen Anne | <input type="checkbox"/> Exotic Revival | <input type="checkbox"/> Monterey | <input type="checkbox"/> Moderne | <input type="checkbox"/> Other |

Structural Details

Roof Form

- ☐ Gable ☐ Hipped ☐ Gambrel ☐ Shed ☒ Flat w/ parapet ☐ Mansard ☐ Pyramidal

Other: 35T

Roof Materials

- ☐ Wood shingles ☐ Tile ☐ Composition Shingles ☐ Metal ☐ Other: 35T

Wall Materials

- ☒ Brick ☐ Stucco ☐ Stone ☐ Wood shingles ☐ Log ☐ Terra Cotta ☐ Concrete
☐ Metal: ☒ Wood Siding ☐ Siding: Other 35T ☐ Glass ☐ Asbestos ☐ Vinyl
☐ Other: 35T

Windows

- ☐ Fixed ☒ Double Hung ☒ Wood Sash ☐ Metal Sash ☐ Casement
☐ Sliding ☐ Decorative Screenwork Other: 35T

Doors (Primary Entrance)

- ☒ Single door ☒ Double door ☒ With transom ☐ With sidelights ☒ Other: Diamond-muntined transom lights

Plan

- ☐ L-plan ☐ T-plan ☐ Modified L-plan ☐ 2-room ☐ Open ☐ Center Passage ☐ Bungalow ☐ Shotgun
☐ Irregular ☐ Four Square ☒ Rectangular ☐ Other 35T

of Stories:

2

Basement:

☐ None☐ Partial☐ Full

Chimneys

Specify # 0

- ☐ Brick ☐ Stone ☐ Stucco ☐ Interior ☐ Exterior
☐ Corbelled Caps ☐ Other: 35T

PORCHES/CANOPIES

- Form:** ☐ Shed Roof ☒ Flat Roof ☐ Hipped Roof ☐ Gable Roof ☐ Inset ☐ Other: 35T

- Support:** ☐ Wood posts (plain) ☐ Wood posts (turned) ☐ Masonry pier ☐ Fabricated metal
☐ Box columns ☐ Classical columns ☐ Tapered box supports ☐ Suspension cables
☒ Suspension rods ☐ Spindlework ☐ Jigsawn trim ☐ Other: 35T

- Materials:** ☒ Metal ☒ Wood ☐ Fabric ☐ Other 35T

Ancillary Buildings (specify # and type)

Garage 35T

Barn 35T

Shed 35T

Other: 35T

Landscape/Site Features

- ☒ Sidewalks ☐ Terracing ☐ Drives ☐ Well/cistern ☐ Gardens ☐ Other: 35T
☐ Stone ☐ Wood ☐ Concrete ☐ Brick ☐ Other materials: 35T

Landscape Notes: 35T

TEXAS HISTORICAL COMMISSION

HISTORIC RESOURCES SURVEY FORM

PROJECT # 35T
County TARRANT
Address 2411 N. Main Street

Local ID 00829226
City FORT WORTH

SECTION 3

Historical Information

Associated Historical Context: ☐Agriculture ☒Architecture ☐Arts ☒Commerce
☐Communication ☐Education ☐Exploration ☐Health ☐Immigration/Settlement
☐Law/Government ☐Military ☐Natural Resources ☐Planning/Development ☐Religion/Spirituality
☐Science/Technology ☐Social/Cultural ☐Transportation ☐Other: 35T

Applicable National Register (NR) Criteria:

- ☒A Associated with events that have made a significant contribution to the broad pattern of our history
☐B Associated with the lives of persons significant in our past
Embodies the distinctive characteristics of a type, period or method of construction or represents the work of a master, or possesses high artistic value, or represents a significant and distinguishable entity whose components lack individual distinctions
☒C
☐D Has yielded, or is likely to yield, information important in prehistory of history

Areas of Significance: Architecture, Commerce
35T

Period(s) of Significance: 1914-1962

Level of Significance: ☒National ☐State ☐Local

Integrity: ☒Location ☒Design ☒Materials ☒Workmanship
☒Setting ☒Feeling ☒Association

Integrity notes: Excellent integrity

Individually Eligible? ☒Yes ☐No ☐Undetermined

Within Potential NR District? ☒Yes ☐No ☐Undetermined

Is Property Contributing? ☒Yes ☐No ☐Undetermined

Priority: (see manual for definitions) ☒High ☐Medium ☐Low Explain: Excellent example of early building erected in Stockyards commercial district to provide goods and services to those residing or working in burgeoning area.

Other Information

Is prior documentation available for this resource? ☒Yes ☐No ☐Unknown **Type:** ☐HABS ☒Survey ☐Other

Documentation details Tarrant County Historic Resources Survey: Fort Worth, Near North Side and West Side, Westover Hills (1988), Site #182

Questions?

Contact Survey Coordinator
History Programs Division, Texas Historical Commission
512/463-5853



TEXAS HISTORICAL COMMISSION
real places telling real stories

www.thc.state.tx.us

TEXAS HISTORICAL COMMISSION

HISTORIC RESOURCES SURVEY FORM

PROJECT # 35T
 County TARRANT
 Address 2453 N. Main Street

Local ID 00892963
 City FORT WORTH

SECTION 1

Basic Inventory

Current Name Leddy Boots and Saddles

Historic Name O'Keefe-Long Commercial Building

Owner Information:

Name Franklin-Leddy Corp. Status 35T
 Address 2455 M. Main Street City Fort Worth
 State Texas Zip 76164

Geographic Location: Latitude: 32.789025 Longitude: -97.349264

Legal Description (Lot/Block) Lot B, I, J/Block 20

Addition/Subdivision Exchange Subdivision Year 35T

Property Type: ☒ Building ☐ Structure ☐ Object ☐ Site ☐ District

Current Designations:

☒ NR District (Is property contributing? ☒ Yes ☐ No)

☐ NHL ☐ NR ☐ RTHL ☐ OTHM ☐ HTC ☐ SAL ☐ Local ☐ Other 35T

Architect: 35T

Builder: 35T

Construction Date: 1910 ☒ Actual ☐ Estimated Source: Tarrant County Historic Resources Survey: Fort Worth, Near North Side and West Side, Westover Hills (1988)

Function

Current Use: ☐ Agriculture ☒ Commerce/trade ☐ Defense ☐ Domestic ☐ Educational
☐ Government ☐ Healthcare ☐ Industry/Processing ☐ Recreation/Culture ☐ Religious ☐ Social
☐ Vacant ☐ Other: 35T

Historic Use: ☐ Agriculture ☒ Commerce/trade ☐ Defense ☐ Domestic ☐ Educational
☐ Government ☐ Healthcare ☐ Industry/Processing ☐ Recreation/Culture ☐ Religious ☐ Social
☐ Vacant ☐ Other: 35T

Image Information

Recorded by: KIP WRIGHT

Date Recorded: AUGUST 2015

Photo Data: ID# 35T

To: 35T

Primary Image ID: 35T



TEXAS HISTORICAL COMMISSION

HISTORIC RESOURCES SURVEY FORM

PROJECT # 35T

County TARRANT

Address 2453 N. Main Street

Local ID 00892963

City FORT WORTH

SECTION 2

Architectural Description

General Architectural Description: 2-story, 6-bay brick commercial building with stepped parapet. Pressed metal cornice. Double-hung sash windows on second story have transoms. Corner entrance with cast-iron fluted Doric porch support, mosaic-tile floored stoop, and cast-iron step.

☒ Additions, modifications, specify dates: Faux Frontier first-floor storefront and wood canopy added in 1958. Two neon signs, one in shape of boot, adorn corner of building. Tiled storefront with large display windows facing N. Main Street is later remodel.

☐ Relocated, specify date, former location and information of interest: 35T

Stylistic Influence(s)

- | | | | | |
|--|--|---|---|--|
| <input type="checkbox"/> Log traditional | <input type="checkbox"/> Shingle | <input type="checkbox"/> Gothic Revival | <input type="checkbox"/> Pueblo Revival | <input type="checkbox"/> International |
| <input type="checkbox"/> Greek Revival | <input type="checkbox"/> Romanesque Revival | <input type="checkbox"/> Tudor Revival | <input type="checkbox"/> Spanish Colonial | <input type="checkbox"/> Post-war Modern |
| <input type="checkbox"/> Italianate | <input type="checkbox"/> Folk Victorian | <input type="checkbox"/> Neo-Classical | <input type="checkbox"/> Prairie | <input type="checkbox"/> Ranch |
| <input type="checkbox"/> Second Empire | <input type="checkbox"/> Colonial Revival | <input type="checkbox"/> Beaux Arts | <input type="checkbox"/> Craftsman | <input checked="" type="checkbox"/> Commercial Style |
| <input type="checkbox"/> Eastlake | <input type="checkbox"/> Renaissance Revival | <input type="checkbox"/> Mission | <input type="checkbox"/> Art Deco | <input type="checkbox"/> No Style |
| <input type="checkbox"/> Queen Anne | <input type="checkbox"/> Exotic Revival | <input type="checkbox"/> Monterey | <input type="checkbox"/> Moderne | <input type="checkbox"/> Other |

Structural Details

Roof Form

- ☐ Gable ☐ Hipped ☐ Gambrel ☐ Shed ☒ Flat w/ parapet ☐ Mansard ☐ Pyramidal
- Other: 35T

Roof Materials

- ☐ Wood shingles ☐ Tile ☐ Composition Shingles ☐ Metal ☐ Other: 35T

Wall Materials

- ☒ Brick ☐ Stucco ☐ Stone ☐ Wood shingles ☐ Log ☐ Terra Cotta ☐ Concrete
- ☐ Metal: ☐ Wood Siding ☐ Siding: Other 35T ☐ Glass ☐ Asbestos ☐ Vinyl
- ☐ Other: 35T

Windows

- ☐ Fixed ☒ Double Hung ☐ Wood Sash ☐ Metal Sash ☐ Casement
- ☐ Sliding ☐ Decorative Screenwork ☐ Other: 35T

Doors (Primary Entrance)

- ☐ Single door ☐ Double door ☐ With transom ☐ With sidelights ☐ Other: 35T

Plan

- ☐ L-plan ☐ T-plan ☐ Modified L-plan ☐ 2-room ☐ Open ☐ Center Passage ☐ Bungalow ☐ Shotgun
- ☐ Irregular ☐ Four Square ☒ Rectangular ☐ Other: 35T

of Stories: 2 Basement: ☐ None ☐ Partial ☐ Full

Chimneys

- Specify # 0 ☐ Interior ☐ Exterior
- ☐ Brick ☐ Stone ☐ Stucco ☐ Corbelled Caps ☐ Other: 35T

PORCHES/CANOPIES

Form: ☒ Shed Roof ☐ Flat Roof ☐ Hipped Roof ☐ Gable Roof ☐ Inset ☐ Other: 35T

Support: ☒ Wood posts (plain) ☒ Wood posts (turned) ☐ Masonry pier ☐ Fabricated metal

☐ Box columns ☒ Classical columns ☐ Tapered box supports ☐ Suspension cables

☐ Suspension rods ☐ Spindlework ☐ Jigsawn trim ☒ Other: Serpentine wood posts.

Materials: ☒ Metal ☒ Wood ☐ Fabric ☐ Other: 35T

Ancillary Buildings (specify # and type)

Garage 35T Barn 35T Shed 35T Other: 35T

Landscape/Site Features

- ☒ Sidewalks ☐ Terracing ☐ Drives ☐ Well/cistern ☐ Gardens ☐ Other: 35T
- ☐ Stone ☐ Wood ☐ Concrete ☐ Brick ☐ Other materials: 35T

Landscape Notes: Raised sidewalks with concrete steps. Brick planter.

TEXAS HISTORICAL COMMISSION

HISTORIC RESOURCES SURVEY FORM

PROJECT # 35T
County TARRANT
Address 2453 N. Main Street

Local ID 00892963
City FORT WORTH

SECTION 3

Historical Information

Associated Historical Context: ☐ Agriculture ☒ Architecture ☐ Arts ☒ Commerce
☐ Communication ☐ Education ☐ Exploration ☐ Health ☐ Immigration/Settlement
☐ Law/Government ☐ Military ☐ Natural Resources ☐ Planning/Development ☐ Religion/Spirituality
☐ Science/Technology ☐ Social/Cultural ☐ Transportation ☐ Other: 35T

Applicable National Register (NR) Criteria:

- ☒ A Associated with events that have made a significant contribution to the broad pattern of our history
☐ B Associated with the lives of persons significant in our past
Embodies the distinctive characteristics of a type, period or method of construction or represents the work of a master, or possesses high artistic value, or represents a significant and distinguishable entity whose components lack individual distinctions
☒ C
☐ D Has yielded, or is likely to yield, information important in prehistory of history

Areas of Significance: Architecture, Commerce
35T

Period(s) of Significance: 1910-1962

Level of Significance: ☒ National ☐ State ☐ Local

Integrity: ☒ Location ☒ Design ☒ Materials ☒ Workmanship
☒ Setting ☒ Feeling ☒ Association

Integrity notes: High level of integrity

Individually Eligible? ☒ Yes ☐ No ☐ Undetermined

Within Potential NR District? ☒ Yes ☐ No ☐ Undetermined

Is Property Contributing? ☒ Yes ☐ No ☐ Undetermined

Priority: (see manual for definitions) ☒ High ☐ Medium ☐ Low Explain: Excellent example of early building erected in Stockyards commercial district to provide goods and services to those residing or working in burgeoning area.

Other Information

Is prior documentation available for this resource? ☒ Yes ☐ No ☐ Unknown **Type:** ☐ HABS ☒ Survey ☐ Other

Documentation details Tarrant County Historic Resources Survey: Fort Worth, Near North Side and West Side, Westover Hills (1988), Site #183.

Questions?

Contact Survey Coordinator
History Programs Division, Texas Historical Commission
512/463-5853
history@thc.state.tx.us
version 3/2013



TEXAS HISTORICAL COMMISSION
real places telling real stories

www.thc.state.tx.us

TEXAS HISTORICAL COMMISSION

HISTORIC RESOURCES SURVEY FORM

PROJECT # 35T
 County TARRANT
 Address 2457 N. Main Street

Local ID 00829234
 City FORT WORTH

SECTION 1

Basic Inventory

Current Name Leddy Boots & Saddles
 Historic Name Louis Lehman's Dry Goods Co.

Owner Information:

Name Franklin-Leddy Corp. Status 00829234
 Address 2455 N. Main Street City Fort Worth
 State Texas Zip 76164

Geographic Location: Latitude: 32.789229 Longitude: -97.349262
 Legal Description (Lot/Block) Lot 9/Block 20
 Addition/Subdivision M G Ellis Addition Year 35T

Property Type: ☒ Building ☐ Structure ☐ Object ☐ Site ☐ District

Current Designations:

☒ NR District (Is property contributing? ☒ Yes ☐ No)
☐ NHL ☐ NR ☐ RTHL ☐ OTHM ☐ HTC ☐ SAL ☐ Local ☐ Other 35T

Architect: 35T

Builder: Muse & Gurley

Construction Date: 1919 ☐ Actual ☐ Estimated Source: Tarrant County Historic Resources Survey: Fort Worth, Near North Side and West Side, Westover Hills (1988)

Function

Current Use: ☐ Agriculture ☒ Commerce/trade ☐ Defense ☐ Domestic ☐ Educational
☐ Government ☐ Healthcare ☐ Industry/Processing ☐ Recreation/Culture ☐ Religious ☐ Social
☐ Vacant ☐ Other: 35T

Historic Use: ☐ Agriculture ☒ Commerce/trade ☐ Defense ☐ Domestic ☐ Educational
☐ Government ☐ Healthcare ☐ Industry/Processing ☐ Recreation/Culture ☐ Religious ☐ Social
☐ Vacant ☐ Other: 35T

Image Information

Recorded by: KIP WRIGHT

Date Recorded: AUGUST 2015

Photo Data: ID# 35T

To: 35T

Primary Image ID: 35T

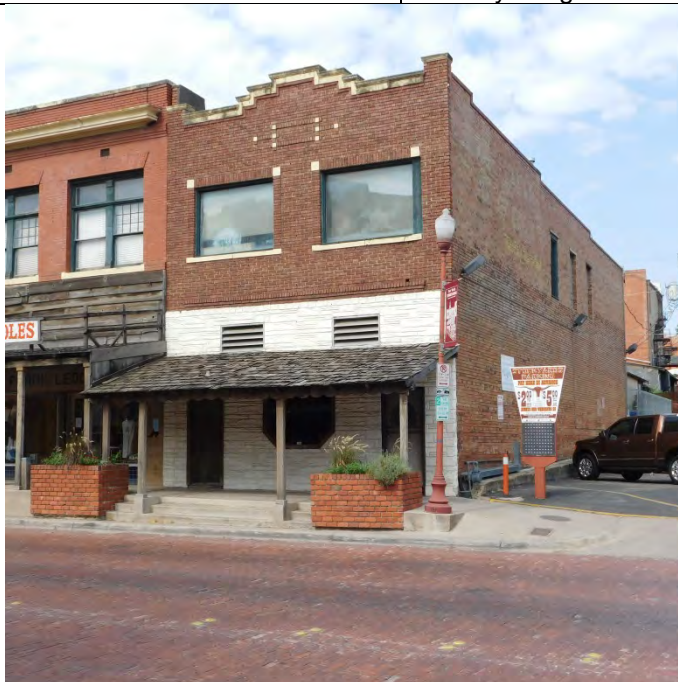

TEXAS HISTORICAL COMMISSION

HISTORIC RESOURCES SURVEY FORM

PROJECT # 35T

County TARRANT

Address 2457 N. Main Street

Local ID 00829234

City FORT WORTH

SECTION 2

Architectural Description

General Architectural Description: Two-story, two-bay brick commercial building with stepped parapet, cast-stone coping.☐ Additions, modifications, specify dates:First floor storefront octagon window and permastone cladding added in 1951,
Faux Frontier wood-shingle shed porch roof added late 1950s☐ Relocated, specify date, former location
and information of interest:

35T

Stylistic Influence(s)

- | | | | | |
|--|--|---|---|---|
| <input type="checkbox"/> Log traditional | <input type="checkbox"/> Shingle | <input type="checkbox"/> Gothic Revival | <input type="checkbox"/> Pueblo Revival | <input type="checkbox"/> International |
| <input type="checkbox"/> Greek Revival | <input type="checkbox"/> Romanesque Revival | <input type="checkbox"/> Tudor Revival | <input type="checkbox"/> Spanish Colonial | <input type="checkbox"/> Post-war Modern |
| <input type="checkbox"/> Italianate | <input type="checkbox"/> Folk Victorian | <input type="checkbox"/> Neo-Classical | <input type="checkbox"/> Prairie | <input type="checkbox"/> Ranch |
| <input type="checkbox"/> Second Empire | <input type="checkbox"/> Colonial Revival | <input type="checkbox"/> Beaux Arts | <input type="checkbox"/> Craftsman | <input type="checkbox"/> Commercial Style |
| <input type="checkbox"/> Eastlake | <input type="checkbox"/> Renaissance Revival | <input type="checkbox"/> Mission | <input type="checkbox"/> Art Deco | <input type="checkbox"/> No Style |
| <input type="checkbox"/> Queen Anne | <input type="checkbox"/> Exotic Revival | <input type="checkbox"/> Monterey | <input type="checkbox"/> Moderne | <input checked="" type="checkbox"/> Other |

Structural Details

Roof Form

- ☐
- Gable
- ☐
- Hipped
- ☐
- Gambrel
- ☐
- Shed
- ☒
- Flat w/ parapet
- ☐
- Mansard
- ☐
- Pyramidal

Other: 35T

Roof Materials

- ☐
- Wood shingles
- ☐
- Tile
- ☐
- Composition Shingles
- ☐
- Metal
- ☐
- Other: 35T

Wall Materials

- | | | | | | | |
|---|--------------------------------------|---|--|-----------------------------------|--------------------------------------|-----------------------------------|
| <input checked="" type="checkbox"/> Brick | <input type="checkbox"/> Stucco | <input type="checkbox"/> Stone | <input type="checkbox"/> Wood shingles | <input type="checkbox"/> Log | <input type="checkbox"/> Terra Cotta | <input type="checkbox"/> Concrete |
| <input type="checkbox"/> Metal: | <input type="checkbox"/> Wood Siding | <input type="checkbox"/> Siding: Other Permastone | <input type="checkbox"/> Glass | <input type="checkbox"/> Asbestos | <input type="checkbox"/> Vinyl | |
| <input type="checkbox"/> Other: 35T | | | | | | |

Windows

- | | | | | |
|---|--|---|-------------------------------------|-----------------------------------|
| <input checked="" type="checkbox"/> Fixed | <input type="checkbox"/> Double Hung | <input checked="" type="checkbox"/> Wood Sash | <input type="checkbox"/> Metal Sash | <input type="checkbox"/> Casement |
| <input type="checkbox"/> Sliding | <input type="checkbox"/> Decorative Screenwork | Other: 35T | | |

Doors (Primary Entrance)

- ☒
- Single door
- ☐
- Double door
- ☐
- With transom
- ☐
- With sidelights
- ☐
- Other: 35T

Plan

- | | | | | | | | |
|------------------------------------|--------------------------------------|---|-------------------------------------|-------------------------------|---|-----------------------------------|----------------------------------|
| <input type="checkbox"/> L-plan | <input type="checkbox"/> T-plan | <input type="checkbox"/> Modified L-plan | <input type="checkbox"/> 2-room | <input type="checkbox"/> Open | <input type="checkbox"/> Center Passage | <input type="checkbox"/> Bungalow | <input type="checkbox"/> Shotgun |
| <input type="checkbox"/> Irregular | <input type="checkbox"/> Four Square | <input checked="" type="checkbox"/> Rectangular | <input type="checkbox"/> Other: 35T | | | | |

of Stories: 2 Basement: ☐ None ☐ Partial ☐ Full

Chimneys

- Specify # 0
- ☐
- Interior
- ☐
- Exterior
-
- ☐
- Brick
- ☐
- Stone
- ☐
- Stucco
- ☐
- Corbelled Caps
- ☐
- Other: 35T

PORCHES/CANOPIES

Form: ☒ Shed Roof ☐ Flat Roof ☐ Hipped Roof ☐ Gable Roof ☐ Inset ☐ Other: 35T
Support: ☒ Wood posts (plain) ☐ Wood posts (turned) ☐ Masonry pier ☐ Fabricated metal
☐ Box columns ☐ Classical columns ☐ Tapered box supports ☐ Suspension cables
☐ Suspension rods ☐ Spindlework ☐ Jigsawn trim ☐ Other: 35T
Materials: ☐ Metal ☒ Wood ☐ Fabric ☐ Other Wood shingle roof

Ancillary Buildings (specify # and type)

Garage 35T Barn 35T Shed 35T Other: 35T

Landscape/Site Features

- | | | | | | |
|---|------------------------------------|-----------------------------------|---------------------------------------|---|-------------------------------------|
| <input checked="" type="checkbox"/> Sidewalks | <input type="checkbox"/> Terracing | <input type="checkbox"/> Drives | <input type="checkbox"/> Well/cistern | <input type="checkbox"/> Gardens | <input type="checkbox"/> Other: 35T |
| <input type="checkbox"/> Stone | <input type="checkbox"/> Wood | <input type="checkbox"/> Concrete | <input type="checkbox"/> Brick | <input type="checkbox"/> Other materials: 35T | |

Landscape Notes: Raised sidewalks with steps

TEXAS HISTORICAL COMMISSION

HISTORIC RESOURCES SURVEY FORM

PROJECT # 35T
County TARRANT
Address 2457 N. Main Street

Local ID 00829234
City FORT WORTH

SECTION 3

Historical Information

Associated Historical Context: ☐ Agriculture ☒ Architecture ☐ Arts ☒ Commerce
☐ Communication ☐ Education ☐ Exploration ☐ Health ☐ Immigration/Settlement
☐ Law/Government ☐ Military ☐ Natural Resources ☐ Planning/Development ☐ Religion/Spirituality
☐ Science/Technology ☐ Social/Cultural ☐ Transportation ☐ Other: 35T

Applicable National Register (NR) Criteria:

- ☒ A Associated with events that have made a significant contribution to the broad pattern of our history
☐ B Associated with the lives of persons significant in our past
Embodies the distinctive characteristics of a type, period or method of construction or represents the work of a master, or possesses high artistic value, or represents a significant and distinguishable entity whose components lack individual distinctions
☒ C
☐ D Has yielded, or is likely to yield, information important in prehistory of history

Areas of Significance: Architecture, Commerce
35T

Period(s) of Significance: 1919-1962

Level of Significance: ☒ National ☐ State ☐ Local

Integrity: ☒ Location ☒ Design ☒ Materials ☒ Workmanship
☐ Setting ☒ Feeling ☒ Association

Integrity notes: High level of integrity

Individually Eligible? ☒ Yes ☐ No ☐ Undetermined

Within Potential NR District? ☒ Yes ☐ No ☐ Undetermined

Is Property Contributing? ☒ Yes ☐ No ☐ Undetermined

Priority: (see manual for definitions) ☒ High ☐ Medium ☐ Low Explain: Excellent example of commercial building erected near Stockyards to provide goods and services to those residing or working in burgeoning area.

Other Information

Is prior documentation available for this resource? ☒ Yes ☐ No ☐ Unknown **Type:** ☐ HABS ☒ Survey ☒ Other

Documentation details Tarrant County Historic Resources Survey: Fort Worth, Near North Side and West Side, Westover Hills (1988), Survey site #184. WWW.fortwortharchitecture.com.

Questions?

Contact Survey Coordinator
History Programs Division, Texas Historical Commission
512/463-5853



TEXAS HISTORICAL COMMISSION
real places telling real stories

www.thc.state.tx.us

TEXAS HISTORICAL COMMISSION

HISTORIC RESOURCES SURVEY FORM

PROJECT # 35T
County TARRANT
Address 2458 N. Main Street

Local ID 01078399
City FORT WORTH

SECTION 1

Basic Inventory

Current Name Cattlemen's Steak House

Historic Name Cattlemen's Steak House

Owner Information:

Name Cattlemens Holding Co Inc

Status

Address 2458 N. Main Street

City

Fort Worth

State Texas

Zip

76164

Geographic Location: Latitude: 32.789374

Longitude: -97.349016

Legal Description (Lot/Block) Lot 41a, 42a, 43, 44/Block 218

Addition/Subdivision Googins Subdivision

Year 35T

Property Type: ☒ Building ☐ Structure ☐ Object ☐ Site ☐ District

Current Designations:

☒ NR District (Is property contributing? ☒ Yes ☐ No)

☐ NHL ☐ NR ☐ RTHL ☐ OTHM ☐ HTC ☐ SAL ☐ Local ☐ Other35T

Architect: 35T

Builder: 35T

Construction Date: 1946

☐ Actual

☐ Estimated

Tarrant County Tax Records

Function**Current Use:**

☐ Agriculture

☒ Commerce/trade

☐ Defense

☐ Domestic

☐ Educational

☐ Government

☐ Healthcare

☐ Industry/Processing

☐ Recreation/Culture

☐ Religious

☐ Social

☐ Vacant

☐ Other: 35T

Historic Use:

☐ Agriculture

☒ Commerce/trade

☐ Defense

☐ Domestic

☐ Educational

☐ Government

☐ Healthcare

☐ Industry/Processing

☐ Recreation/Culture

☐ Religious

☐ Social

☐ Vacant

☐ Other: 35T

Image Information

Recorded by: KIP WRIGHT

Date Recorded: AUGUST 2015

Photo Data: ID# 35T

To: 35T

Primary Image ID: 35T



TEXAS HISTORICAL COMMISSION

HISTORIC RESOURCES SURVEY FORM

PROJECT # 35T
 County TARRANT
 Address 2458 N. Main Street

Local ID 01078399
 City FORT WORTH

SECTION 2

Architectural Description

General Architectural Description: 1-story building with weathered board-and-batten siding, flat roof with parapet, full-façade hipped-roof porch. Marquee sign on center of façade is surmounted with large model of steer.

☒ Additions, modifications, specify dates: 2-story 3-bay Faux-Frontier style addition on north side of building, which serves as delivery entrance, has fake front and 2-story full-façade porch
☐ Relocated, specify date, former location and information of interest: 35T

Stylistic Influence(s)

☐ Log traditional ☐ Shingle ☐ Gothic Revival ☐ Pueblo Revival ☐ International
☐ Greek Revival ☐ Romanesque Revival ☐ Tudor Revival ☐ Spanish Colonial ☐ Post-war Modern
☐ Italianate ☐ Folk Victorian ☐ Neo-Classical ☐ Prairie ☐ Ranch
☐ Second Empire ☐ Colonial Revival ☐ Beaux Arts ☐ Craftsman ☐ Commercial Style
☐ Eastlake ☐ Renaissance Revival ☐ Mission ☐ Art Deco ☐ No Style
☐ Queen Anne ☐ Exotic Revival ☐ Monterey ☐ Moderne ☒ Other

Structural Details

Roof Form

☐ Gable ☐ Hipped ☐ Gambrel ☐ Shed ☒ Flat w/ parapet ☐ Mansard ☐ Pyramidal

Other: 35T

Roof Materials

☐ Wood shingles ☐ Tile ☐ Composition Shingles ☐ Metal ☐ Other: 35T

Wall Materials

☐ Brick ☐ Stucco ☐ Stone ☐ Wood shingles ☐ Log ☐ Terra Cotta ☐ Concrete
☐ Metal: ☒ Wood Siding ☐ Siding: Other 35T ☐ Glass ☐ Asbestos ☐ Vinyl

☐ Other: 35T

Windows

☒ Fixed ☒ Double Hung ☒ Wood Sash ☐ Metal Sash ☐ Casement
☐ Sliding ☐ Decorative Screenwork Other: 35T

Doors (Primary Entrance)

☒ Single door ☐ Double door ☐ With transom ☐ With sidelights ☐ Other: 35T

Plan

☐ L-plan ☐ T-plan ☐ Modified L-plan ☐ 2-room ☐ Open ☐ Center Passage ☐ Bungalow ☐ Shotgun
☐ Irregular ☐ Four Square ☒ Rectangular ☐ Other 35T

of Stories: 1 Basement: ☐ None ☐ Partial ☐ Full

Chimneys

Specify # 0 ☐ Interior ☐ Exterior
☐ Brick ☐ Stone ☐ Stucco ☐ Corbelled Caps ☐ Other: 35T

PORCHES/CANOPIES

Form: ☐ Shed Roof ☐ Flat Roof ☒ Hipped Roof ☐ Gable Roof ☐ Inset ☐ Other: 35T

Support: ☒ Wood posts (plain) ☐ Wood posts (turned) ☐ Masonry pier ☐ Fabricated metal
☐ Box columns ☐ Classical columns ☐ Tapered box supports ☐ Suspension cables
☐ Suspension rods ☐ Spindlework ☐ Jigsawn trim ☐ Other: 35T

Materials: ☐ Metal ☒ Wood ☐ Fabric ☐ Other 35T

Ancillary Buildings (specify # and type)

Garage 35T Barn 35T Shed 35T Other: 35T

Landscape/Site Features

☒ Sidewalks ☐ Terracing ☐ Drives ☐ Well/cistern ☐ Gardens ☐ Other: 35T
☐ Stone ☐ Wood ☐ Concrete ☐ Brick ☐ Other materials: 35T

Landscape Notes: 35T

TEXAS HISTORICAL COMMISSION

HISTORIC RESOURCES SURVEY FORM

PROJECT # 35T
County TARRANT
Address 2458 N. Main Street

Local ID 01078399
City FORT WORTH

SECTION 3

Historical Information

Associated Historical Context: ☐ Agriculture ☒ Architecture ☐ Arts ☒ Commerce
☐ Communication ☐ Education ☐ Exploration ☐ Health ☐ Immigration/Settlement
☐ Law/Government ☐ Military ☐ Natural Resources ☐ Planning/Development ☐ Religion/Spirituality
☐ Science/Technology ☐ Social/Cultural ☐ Transportation ☐ Other: 35T

Applicable National Register (NR) Criteria:

- ☒ A Associated with events that have made a significant contribution to the broad pattern of our history
☐ B Associated with the lives of persons significant in our past
Embodies the distinctive characteristics of a type, period or method of construction or represents the work of a master, or possesses high artistic value, or represents a significant and distinguishable entity whose components lack individual distinctions
☒ C
☐ D Has yielded, or is likely to yield, information important in prehistory of history

Areas of Significance: Architecture, Commerce
35T

Period(s) of Significance: 35T

Level of Significance: ☒ National ☐ State ☐ Local

Integrity: ☒ Location ☒ Design ☒ Materials ☒ Workmanship
☒ Setting ☒ Feeling ☒ Association

Integrity notes: High level of integrity

Individually Eligible? ☒ Yes ☐ No ☐ Undetermined

Within Potential NR District? ☒ Yes ☐ No ☐ Undetermined

Is Property Contributing? ☒ Yes ☐ No ☐ Undetermined

Priority: (see manual for definitions) ☒ High ☐ Medium ☐ Low Explain: This landmark restaurant in Stockyards may be the instigator of the Faux Frontier style treatment many buildings, historic and non-historic, have received in area.

Other Information

Is prior documentation available for this resource? ☐ Yes ☒ No ☐ Unknown **Type:** ☐ HABS ☐ Survey ☐ Other

Documentation details 35T

Questions?

Contact Survey Coordinator
History Programs Division, Texas Historical Commission
512/463-5853
history@thc.state.tx.us



TEXAS HISTORICAL COMMISSION
real places telling real stories

www.thc.state.tx.us

TEXAS HISTORICAL COMMISSION

HISTORIC RESOURCES SURVEY FORM

PROJECT # 35T
 County TARRANT
 Address 2463 N. Main Street

Local ID 00829242
 City FORT WORTH

SECTION 1

Basic Inventory

Current Name Rios Interiors

Historic Name 35T

Owner Information:

Name Rios Interiors Inc.

Status

Address 2465 N. Main Street

City

Fort Worth

State Texas

Zip

76164

Geographic Location: Latitude: 32.789481

Longitude: -97.349272

Legal Description (Lot/Block) Lots 10, 11/Block 20

Addition/Subdivision M G Ellis

Year 35T

Property Type: ☒ Building ☐ Structure ☐ Object ☐ Site ☐ District

Current Designations:

☐ NR District (Is property contributing? ☐ Yes ☐ No)

☐ NHL ☐ NR ☐ RTHL ☐ OTHM ☐ HTC ☐ SAL ☐ Local ☐ Other 35T

Architect: 35T

Builder: 35T

Construction Date: 1934 ☒ Actual ☐ Estimated Tarrant County Tax Records

Function

Current Use: ☐ Agriculture ☒ Commerce/trade ☐ Defense ☐ Domestic ☐ Educational

☐ Government ☐ Healthcare ☐ Industry/Processing ☐ Recreation/Culture ☐ Religious ☐ Social

☐ Vacant ☐ Other: 35T

Historic Use: ☐ Agriculture ☒ Commerce/trade ☐ Defense ☐ Domestic ☐ Educational

☐ Government ☐ Healthcare ☐ Industry/Processing ☐ Recreation/Culture ☐ Religious ☐ Social

☐ Vacant ☐ Other: 35T

Image Information

Recorded by: KIP WRIGHT

Date Recorded: AUGUST 2015

Photo Data: ID# 35T

To: 35T

Primary Image ID: 35T



TEXAS HISTORICAL COMMISSION

HISTORIC RESOURCES SURVEY FORM

PROJECT # 35T
 County TARRANT
 Address 2463 N. Main Street

Local ID 00829242
 City FORT WORTH

SECTION 2

Architectural Description

General Architectural Description: 1-story 5-bay brick building. Faux Frontier façade with portions of narrow-gauge yellow-brick facing visible, and some terra-cotta tile visible below windows.

☒ Additions, modifications, specify dates: Faux Frontier façade at street level includes weathered board-and-batten siding and wood-frame porch with flat roof supported by wood posts
☐ Relocated, specify date, former location and information of interest: 35T

Stylistic Influence(s)

☐ Log traditional ☐ Shingle ☐ Gothic Revival ☐ Pueblo Revival ☐ International
☐ Greek Revival ☐ Romanesque Revival ☐ Tudor Revival ☐ Spanish Colonial ☐ Post-war Modern
☐ Italianate ☐ Folk Victorian ☐ Neo-Classical ☐ Prairie ☐ Ranch
☐ Second Empire ☐ Colonial Revival ☐ Beaux Arts ☐ Craftsman ☐ Commercial Style
☐ Eastlake ☐ Renaissance Revival ☐ Mission ☐ Art Deco ☒ No Style
☐ Queen Anne ☐ Exotic Revival ☐ Monterey ☐ Moderne ☐ Other

Structural Details

Roof Form

☐ Gable ☐ Hipped ☐ Gambrel ☐ Shed ☒ Flat w/ parapet ☐ Mansard ☐ Pyramidal

Other: 35T

Roof Materials

☐ Wood shingles ☐ Tile ☐ Composition Shingles ☐ Metal ☐ Other: 35T

Wall Materials

☒ Brick ☐ Stucco ☐ Stone ☐ Wood shingles ☐ Log ☐ Terra Cotta ☐ Concrete
☐ Metal: ☐ Wood Siding ☐ Siding: Other 35T ☐ Glass ☐ Asbestos ☐ Vinyl
☐ Other: 35T

Windows

☒ Fixed ☐ Double Hung ☐ Wood Sash ☒ Metal Sash ☐ Casement
☐ Sliding ☐ Decorative Screenwork Other: 35T

Doors (Primary Entrance)

☐ Single door ☐ Double door ☐ With transom ☐ With sidelights ☐ Other: 35T

Plan

☐ L-plan ☐ T-plan ☐ Modified L-plan ☐ 2-room ☐ Open ☐ Center Passage ☐ Bungalow ☐ Shotgun
☐ Irregular ☐ Four Square ☒ Rectangular ☐ Other 35T

of Stories: 1 Basement: ☐ None ☐ Partial ☐ Full

Chimneys

Specify # 0 ☐ Interior ☐ Exterior
☐ Brick ☐ Stone ☐ Stucco ☐ Corbelled Caps ☐ Other: 35T

PORCHES/CANOPIES

Form: ☐ Shed Roof ☒ Flat Roof ☐ Hipped Roof ☐ Gable Roof ☐ Inset ☐ Other: 35T

Support: ☒ Wood posts (plain) ☐ Wood posts (turned) ☐ Masonry pier ☐ Fabricated metal
☐ Box columns ☐ Classical columns ☐ Tapered box supports ☐ Suspension cables
☐ Suspension rods ☐ Spindlework ☐ Jigsawn trim ☐ Other: 35T

Materials: ☐ Metal ☒ Wood ☐ Fabric ☐ Other 35T

Ancillary Buildings (specify # and type)

Garage 35T Barn 35T Shed 35T Other: 35T

Landscape/Site Features

☒ Sidewalks ☐ Terracing ☐ Drives ☐ Well/cistern ☐ Gardens ☐ Other: 35T
☐ Stone ☐ Wood ☐ Concrete ☐ Brick ☐ Other materials: 35T

Landscape Notes: 35T

TEXAS HISTORICAL COMMISSION

HISTORIC RESOURCES SURVEY FORM

PROJECT # 35T
 County TARRANT
 Address 2463 N. Main Street

Local ID 00829242
 City FORT WORTH

SECTION 3

Historical Information

Associated Historical Context: ☐ Agriculture ☒ Architecture ☐ Arts ☒ Commerce
☐ Communication ☐ Education ☐ Exploration ☐ Health ☐ Immigration/Settlement
☐ Law/Government ☐ Military ☐ Natural Resources ☐ Planning/Development ☐ Religion/Spirituality
☐ Science/Technology ☐ Social/Cultural ☐ Transportation ☐ Other: 35T

Applicable National Register (NR) Criteria:

- ☒ A Associated with events that have made a significant contribution to the broad pattern of our history
☐ B Associated with the lives of persons significant in our past
 Embodies the distinctive characteristics of a type, period or method of construction or represents the work of a master, or possesses high artistic value, or represents a significant and distinguishable entity whose components lack individual distinctions
☒ C
☐ D Has yielded, or is likely to yield, information important in prehistory of history

Areas of Significance: Architecture, Commerce
 35T

Period(s) of Significance: 1934-1962

Level of Significance: ☒ National ☐ State ☐ Local

Integrity: ☒ Location ☒ Design ☐ Materials ☒ Workmanship
☒ Setting ☒ Feeling ☒ Association

Integrity notes: Moderate level of integrity

Individually Eligible? ☐ Yes ☒ No ☐ Undetermined

Within Potential NR District? ☒ Yes ☐ No ☐ Undetermined

Is Property Contributing? ☒ Yes ☐ No ☐ Undetermined

Priority: (see manual for definitions) ☒ High ☐ Medium ☐ Low Explain: Excellent example of commercial building erected near Stockyards to provide goods and services to those residing or working in developed area.

Other Information

Is prior documentation available for this resource? ☐ Yes ☒ No ☐ Unknown **Type:** ☐ HABS ☐ Survey ☐ Other

Documentation details 35T

Questions?

Contact Survey Coordinator
 History Programs Division, Texas Historical Commission
 512/463-5853
 history@thc.state.tx.us
 version 3/2013



TEXAS HISTORICAL COMMISSION
real places telling real stories

www.thc.state.tx.us

TEXAS HISTORICAL COMMISSION

HISTORIC RESOURCES SURVEY FORM

PROJECT # 35T
 County TARRANT
 Address 2467 N. Main Street

Local ID 00829250
 City FORT WORTH

SECTION 1

Basic Inventory

Current Name Knuckle-up Tattoo

Historic Name 35T

Owner Information:

Name Kidwill Keith A

Status

Address Po Box 4491

City

Fort Worth

State Texas

Zip

76164

Geographic Location: Latitude: 32.789716

Longitude: -97.349576

Legal Description (Lot/Block) Lot 12, Block 20

Addition/Subdivision M.G. Ellis Addition

Year 35T

Property Type: ☒ Building ☐ Structure ☐ Object ☐ Site ☐ District

Current Designations:

☐ NR District (Is property contributing? ☐ Yes ☐ No)

☐ NHL ☐ NR ☐ RTHL ☐ OTHM ☐ HTC ☐ SAL ☐ Local ☐ Other 35T

Architect: 35T

Builder: 35T

Construction Date: 1951 ☒ Actual ☐ Estimated Tarrant County Tax Records

Function

Current Use: ☐ Agriculture ☒ Commerce/trade ☐ Defense ☐ Domestic ☐ Educational

☐ Government ☐ Healthcare ☐ Industry/Processing ☐ Recreation/Culture ☐ Religious ☐ Social

☐ Vacant ☐ Other: 35T

Historic Use: ☐ Agriculture ☒ Commerce/trade ☐ Defense ☐ Domestic ☐ Educational

☐ Government ☐ Healthcare ☐ Industry/Processing ☐ Recreation/Culture ☐ Religious ☐ Social

☐ Vacant ☐ Other: 35T

Image Information

Recorded by: KIP WRIGHT

Date Recorded: NOVEMBER 2015

Photo Data: ID# 35T

To: 35T

Primary Image ID: 35T

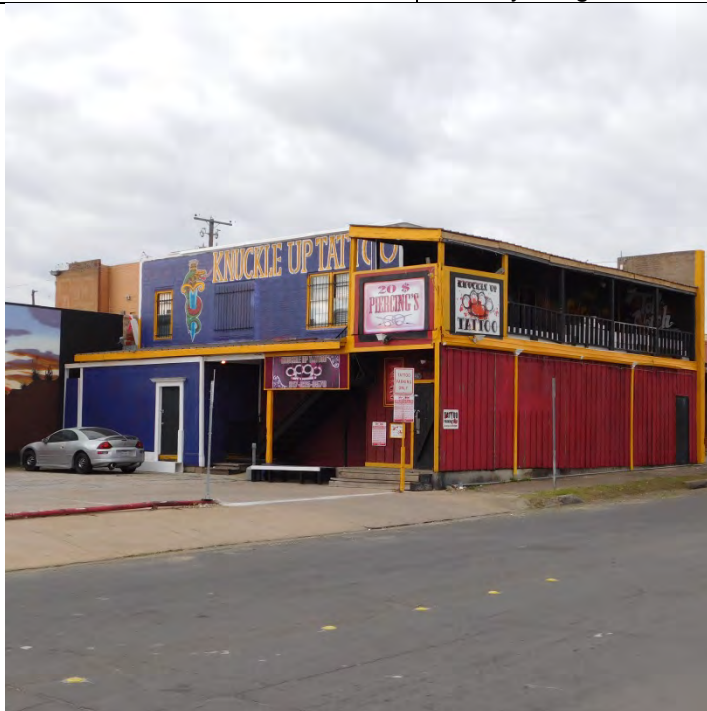

TEXAS HISTORICAL COMMISSION

HISTORIC RESOURCES SURVEY FORM

PROJECT # 35T

County TARRANT

Address 2467 N. Main Street

Local ID 00829250

City FORT WORTH

SECTION 2

Architectural Description

General Architectural Description: 2-story brick building with first-floor enclosed porch, second-story porch with shed roof. Brick and terra-cotta block veneer and board-and-batten siding.

☒ Additions, modifications, specify dates: Original brick building has been partially encapsulated in wood siding, porches.
☐ Relocated, specify date, former location and information of interest: 35T

Stylistic Influence(s)

- | | | | | |
|--|--|---|---|--|
| <input type="checkbox"/> Log traditional | <input type="checkbox"/> Shingle | <input type="checkbox"/> Gothic Revival | <input type="checkbox"/> Pueblo Revival | <input type="checkbox"/> International |
| <input type="checkbox"/> Greek Revival | <input type="checkbox"/> Romanesque Revival | <input type="checkbox"/> Tudor Revival | <input type="checkbox"/> Spanish Colonial | <input type="checkbox"/> Post-war Modern |
| <input type="checkbox"/> Italianate | <input type="checkbox"/> Folk Victorian | <input type="checkbox"/> Neo-Classical | <input type="checkbox"/> Prairie | <input type="checkbox"/> Ranch |
| <input type="checkbox"/> Second Empire | <input type="checkbox"/> Colonial Revival | <input type="checkbox"/> Beaux Arts | <input type="checkbox"/> Craftsman | <input type="checkbox"/> Commercial Style |
| <input type="checkbox"/> Eastlake | <input type="checkbox"/> Renaissance Revival | <input type="checkbox"/> Mission | <input type="checkbox"/> Art Deco | <input checked="" type="checkbox"/> No Style |
| <input type="checkbox"/> Queen Anne | <input type="checkbox"/> Exotic Revival | <input type="checkbox"/> Monterey | <input type="checkbox"/> Moderne | <input type="checkbox"/> Other |

Structural Details

Roof Form

- ☐ Gable ☐ Hipped ☐ Gambrel ☐ Shed ☒ Flat w/ parapet ☐ Mansard ☐ Pyramidal
 Other: 35T

Roof Materials

- ☐ Wood shingles ☐ Tile ☐ Composition Shingles ☐ Metal ☐ Other: 35T

Wall Materials

- ☒ Brick ☐ Stucco ☐ Stone ☐ Wood shingles ☐ Log ☒ Terra Cotta ☐ Concrete
☐ Metal: ☒ Wood Siding ☐ Siding: Other 35T ☐ Glass ☐ Asbestos ☐ Vinyl
☐ Other: 35T

Windows

- ☐ Fixed ☒ Double Hung ☒ Wood Sash ☒ Metal Sash ☐ Casement
☐ Sliding ☐ Decorative Screenwork Other: 35T

Doors (Primary Entrance)

- ☒ Single door ☐ Double door ☐ With transom ☐ With sidelights ☐ Other: 35T

Plan

- ☐ L-plan ☐ T-plan ☐ Modified L-plan ☐ 2-room ☐ Open ☐ Center Passage ☐ Bungalow ☐ Shotgun
☐ Irregular ☐ Four Square ☒ Rectangular ☐ Other 35T

of Stories: 2 Basement: ☐ None ☐ Partial ☐ Full

Chimneys

- Specify # 0 ☐ Interior ☐ Exterior
☐ Brick ☐ Stone ☐ Stucco ☐ Corbelled Caps ☐ Other: 35T

PORCHES/CANOPIES

Form: ☐ Shed Roof ☒ Flat Roof ☐ Hipped Roof ☐ Gable Roof ☐ Inset ☐ Other: 35T

Support: ☒ Wood posts (plain) ☐ Wood posts (turned) ☐ Masonry pier ☐ Fabricated metal
☐ Box columns ☐ Classical columns ☐ Tapered box supports ☐ Suspension cables
☐ Suspension rods ☐ Spindlework ☐ Jigsawn trim ☐ Other: 35T

Materials: ☒ Metal ☒ Wood ☐ Fabric ☐ Other 35T

Ancillary Buildings (specify # and type)

Garage 35T Barn 35T Shed 35T Other: 35T

Landscape/Site Features

- ☒ Sidewalks ☐ Terracing ☐ Drives ☐ Well/cistern ☐ Gardens ☐ Other: 35T
☐ Stone ☐ Wood ☐ Concrete ☐ Brick ☐ Other materials: 35T

Landscape Notes: 35T

TEXAS HISTORICAL COMMISSION

HISTORIC RESOURCES SURVEY FORM

PROJECT # 35T
County TARRANT
Address 2467 N. Main Street

Local ID 00829250
City FORT WORTH

SECTION 3

Historical Information

Associated Historical Context: ☐Agriculture ☒Architecture ☐Arts ☒Commerce
☐Communication ☐Education ☐Exploration ☐Health ☐Immigration/Settlement
☐Law/Government ☐Military ☐Natural Resources ☐Planning/Development ☐Religion/Spirituality
☐Science/Technology ☐Social/Cultural ☐Transportation ☐Other: 35T

Applicable National Register (NR) Criteria:

- ☒A Associated with events that have made a significant contribution to the broad pattern of our history
☐B Associated with the lives of persons significant in our past
Embodies the distinctive characteristics of a type, period or method of construction or represents the work of a master, or possesses high artistic value, or represents a significant and distinguishable entity whose components lack individual distinctions
☒C
☐D Has yielded, or is likely to yield, information important in prehistory of history

Areas of Significance: Architecture, Commerce
35T

Period(s) of Significance: 1951-1962

Level of Significance: ☒National ☐State ☐Local

Integrity: ☒Location ☐Design ☐Materials ☐Workmanship
☒Setting ☒Feeling ☒Association

Integrity notes: Low integrity

Individually Eligible? ☐Yes ☒No ☐Undetermined

Within Potential NR District? ☒Yes ☐No ☐Undetermined

Is Property Contributing? ☐Yes ☒No ☐Undetermined

Priority: (see manual for definitions) ☐High ☐Medium ☒Low Explain: Historic building with heavy alterations.

Other Information

Is prior documentation available for this resource? ☐Yes ☒No ☐Unknown **Type:** ☐HABS ☐Survey ☐Other

Documentation details 35T

Questions?

Contact Survey Coordinator
History Programs Division, Texas Historical Commission
512/463-5853
history@thc.state.tx.us
version 3/2013



TEXAS HISTORICAL COMMISSION
real places telling real stories

www.thc.state.tx.us

TEXAS HISTORICAL COMMISSION

HISTORIC RESOURCES SURVEY FORM

PROJECT # 35T
 County TARRANT
 Address 2600 Block N Main Street (Entry Columns)

Local ID 35T
 City FORT WORTH

SECTION 1

Basic Inventory

Current Name Stockyards Entry Columns

Historic Name Stockyards Entry Columns

Owner Information:

Name City of Fort Worth Status 35T
 Address 1000 Throckmorton Street City Fort Worth
 State Texas Zip 76101

Geographic Location: Latitude: 32.792855 Longitude: -97.349118

Legal Description (Lot/Block) Public right-of-way

Addition/Subdivision Year 35T

Property Type: ☐ Building ☐ Structure ☒ Object ☐ Site ☐ District

Current Designations:

☒ NR District (Is property contributing? ☒ Yes ☐ No)
☐ NHL ☐ NR ☐ RTHL ☐ OTHM ☐ HTC ☐ SAL ☐ Local ☐ Other 35T

Architect: 35T **Builder:** 35T

Construction Date: 35T ☐ Actual ☐ Estimated Source:

Function

Current Use: ☐ Agriculture ☐ Commerce/trade ☐ Defense ☐ Domestic ☐ Educational
☐ Government ☐ Healthcare ☐ Industry/Processing ☐ Recreation/Culture ☐ Religious ☐ Social
☐ Vacant ☒ Other: Decorative elements

Historic Use: ☐ Agriculture ☐ Commerce/trade ☐ Defense ☐ Domestic ☐ Educational
☐ Government ☐ Healthcare ☐ Industry/Processing ☐ Recreation/Culture ☐ Religious ☐ Social
☐ Vacant ☒ Other: Decorative elements

Image Information

Recorded by: KIP WRIGHT Date Recorded: NOVEMBER 2015

Photo Data: ID# 35T To: 35T Primary Image ID: 35T



TEXAS HISTORICAL COMMISSION

HISTORIC RESOURCES SURVEY FORM

PROJECT # 35T

County TARRANT

Address 2600 Block N Main Street (Entry Columns)

Local ID 35T

City FORT WORTH

SECTION 2

Architectural Description

General Architectural Description: Decorative reinforced-concrete columns on brick bases with wrought-iron details flank N. Main Street.

☐ Additions, modifications, specify dates:

☐ Relocated, specify date, former location and information of interest: 35T

Stylistic Influence(s)

- | | | | | |
|--|--|---|---|--|
| <input type="checkbox"/> Log traditional | <input type="checkbox"/> Shingle | <input type="checkbox"/> Gothic Revival | <input type="checkbox"/> Pueblo Revival | <input type="checkbox"/> International |
| <input type="checkbox"/> Greek Revival | <input type="checkbox"/> Romanesque Revival | <input type="checkbox"/> Tudor Revival | <input type="checkbox"/> Spanish Colonial | <input type="checkbox"/> Post-war Modern |
| <input type="checkbox"/> Italianate | <input type="checkbox"/> Folk Victorian | <input type="checkbox"/> Neo-Classical | <input type="checkbox"/> Prairie | <input type="checkbox"/> Ranch |
| <input type="checkbox"/> Second Empire | <input type="checkbox"/> Colonial Revival | <input type="checkbox"/> Beaux Arts | <input type="checkbox"/> Craftsman | <input type="checkbox"/> Commercial Style |
| <input type="checkbox"/> Eastlake | <input type="checkbox"/> Renaissance Revival | <input type="checkbox"/> Mission | <input type="checkbox"/> Art Deco | <input checked="" type="checkbox"/> No Style |
| <input type="checkbox"/> Queen Anne | <input type="checkbox"/> Exotic Revival | <input type="checkbox"/> Monterey | <input type="checkbox"/> Moderne | <input type="checkbox"/> Other |

Structural Details

Roof Form

- ☐ Gable ☐ Hipped ☐ Gambrel ☐ Shed ☐ Flat w/ parapet ☐ Mansard ☐ Pyramidal

Other: N/A

Roof Materials

- ☐ Wood shingles ☐ Tile ☐ Composition Shingles ☐ Metal ☒ Other: N/A

Wall Materials

- ☐ Brick ☐ Stucco ☐ Stone ☐ Wood shingles ☐ Log ☐ Terra Cotta ☐ Concrete
- ☐ Metal: ☐ Wood Siding ☐ Siding: Other 35T ☐ Glass ☐ Asbestos ☐ Vinyl
- ☒ Other: N/A

Windows

- ☐ Fixed ☐ Double Hung ☐ Wood Sash ☐ Metal Sash ☐ Casement
- ☐ Sliding ☐ Decorative Screenwork Other: N/A

Doors (Primary Entrance)

- ☐ Single door ☐ Double door ☐ With transom ☐ With sidelights ☒ Other: N/A

Plan

- ☐ L-plan ☐ T-plan ☐ Modified L-plan ☐ 2-room ☐ Open ☐ Center Passage ☐ Bungalow ☐ Shotgun
- ☐ Irregular ☐ Four Square ☐ Rectangular ☒ Other: N/A

of Stories: N/A Basement: ☐ None ☐ Partial ☐ Full

Chimneys

- Specify # 0 ☐ Interior ☐ Exterior
- ☐ Brick ☐ Stone ☐ Stucco ☐ Corbelled Caps ☐ Other: 35T

PORCHES/CANOPIES

Form: ☐ Shed Roof ☐ Flat Roof ☐ Hipped Roof ☐ Gable Roof ☐ Inset ☒ Other: None

Support: ☐ Wood posts (plain) ☐ Wood posts (turned) ☐ Masonry pier ☐ Fabricated metal

☐ Box columns ☐ Classical columns ☐ Tapered box supports ☐ Suspension cables

☐ Suspension rods ☐ Spindlework ☐ Jigsawn trim ☒ Other: N/A

Materials: ☐ Metal ☐ Wood ☐ Fabric ☒ Other: N/A

Ancillary Buildings (specify # and type)

Garage 35T Barn 35T Shed 35T Other: None

Landscape/Site Features

- ☒ Sidewalks ☐ Terracing ☐ Drives ☐ Well/cistern ☐ Gardens ☐ Other: 35T
- ☐ Stone ☐ Wood ☐ Concrete ☐ Brick ☐ Other materials: 35T

Landscape Notes: 35T

TEXAS HISTORICAL COMMISSION

HISTORIC RESOURCES SURVEY FORM

PROJECT # 35T
 County TARRANT
 Address 2600 Block N Main Street (Entry Columns)

Local ID _____
 City FORT WORTH

SECTION 3

Historical Information

Associated Historical Context: ☐ Agriculture ☒ Architecture ☐ Arts ☐ Commerce
☐ Communication ☐ Education ☐ Exploration ☐ Health ☐ Immigration/Settlement
☐ Law/Government ☐ Military ☐ Natural Resources ☐ Planning/Development ☐ Religion/Spirituality
☐ Science/Technology ☐ Social/Cultural ☐ Transportation ☐ Other: 35T

Applicable National Register (NR) Criteria:

- ☒ A Associated with events that have made a significant contribution to the broad pattern of our history
☐ B Associated with the lives of persons significant in our past
 Embodies the distinctive characteristics of a type, period or method of construction or represents the work of a master, or possesses high artistic value, or represents a significant and distinguishable entity whose components lack individual distinctions
☒ C
☐ D Has yielded, or is likely to yield, information important in prehistory of history

Areas of Significance: Architecture

35T

Period(s) of Significance: Up to 1962

Level of Significance: ☒ National ☐ State ☐ Local

Integrity: ☒ Location ☒ Design ☒ Materials ☒ Workmanship
☒ Setting ☒ Feeling ☒ Association

Integrity notes: Columns have high level of integrity

Individually Eligible? ☐ Yes ☒ No ☐ Undetermined

Within Potential NR District? ☒ Yes ☐ No ☐ Undetermined

Is Property Contributing? ☒ Yes ☐ No ☐ Undetermined

Priority: (see manual for definitions) ☒ High ☐ Medium ☐ Low Explain: These two columns match entry columns in 2200 block of N. Main St

Other Information

Is prior documentation available for this resource? ☐ Yes ☒ No ☐ Unknown **Type:** ☐ HABS ☐ Survey ☐ Other

Documentation details

Questions?

Contact Survey Coordinator
 History Programs Division, Texas Historical Commission
 512/463-5853
 history@thc.state.tx.us
 version 3/2013



TEXAS HISTORICAL COMMISSION
real places telling real stories

www.thc.state.tx.us

TEXAS HISTORICAL COMMISSION

HISTORIC RESOURCES SURVEY FORM

PROJECT # 35T
County TARRANT
Address 2600 Block N Main Street (Piers and Retaining Walls)

Local ID 35T
City FORT WORTH

SECTION 1

Basic Inventory

Current Name Piers and Retaining Walls

Historic Name Piers and Retaining Walls

Owner Information:

Name City of Fort Worth Status 35T
Address 1000 Throckmorton Street City Fort Worth
State Texas Zip 76101

Geographic Location: Latitude: 32.792549 Longitude: -97.348987

Legal Description (Lot/Block) Public right-of-way

Addition/Subdivision Year 35T

Property Type: ☐ Building ☒ Structure ☐ Object ☐ Site ☐ District

Current Designations:

☒ NR District (Is property contributing? ☒ Yes ☐ No)
☐ NHL ☐ NR ☐ RTHL ☐ OTHM ☐ HTC ☐ SAL ☐ Local ☐ Other 35T

Architect: 35T **Builder:** 35T

Construction Date: 35T ☐ Actual ☐ Estimated Source:

Function

Current Use: ☐ Agriculture ☐ Commerce/trade ☐ Defense ☐ Domestic ☐ Educational
☐ Government ☐ Healthcare ☐ Industry/Processing ☐ Recreation/Culture ☐ Religious ☐ Social
☐ Vacant ☒ Other: Decorative and structural elements

Historic Use: ☐ Agriculture ☐ Commerce/trade ☐ Defense ☐ Domestic ☐ Educational
☐ Government ☐ Healthcare ☐ Industry/Processing ☐ Recreation/Culture ☐ Religious ☐ Social
☐ Vacant ☒ Other: Decorative and structural elements

Image Information

Recorded by: KIP WRIGHT Date Recorded: AUGUST 2015

Photo Data: ID# 35T To: 35T Primary Image ID: 35T



TEXAS HISTORICAL COMMISSION

HISTORIC RESOURCES SURVEY FORM

PROJECT # 35T

County TARRANT

Address 2600 Block N Main Street (Piers and Retaining Walls)

Local ID 35T

City FORT WORTH

SECTION 2

Architectural Description

General Architectural Description: Piers and retaining walls extend along east side of 2600 block of N. Main Street. Pattern in poured concrete consists of diamond inset in rectangular frame.

☐ Additions, modifications, specify dates: .
☐ Relocated, specify date, former location 35T
 and information of interest:

Stylistic Influence(s)

- | | | | | |
|--|--|---|---|--|
| <input type="checkbox"/> Log traditional | <input type="checkbox"/> Shingle | <input type="checkbox"/> Gothic Revival | <input type="checkbox"/> Pueblo Revival | <input type="checkbox"/> International |
| <input type="checkbox"/> Greek Revival | <input type="checkbox"/> Romanesque Revival | <input type="checkbox"/> Tudor Revival | <input type="checkbox"/> Spanish Colonial | <input type="checkbox"/> Post-war Modern |
| <input type="checkbox"/> Italianate | <input type="checkbox"/> Folk Victorian | <input type="checkbox"/> Neo-Classical | <input type="checkbox"/> Prairie | <input type="checkbox"/> Ranch |
| <input type="checkbox"/> Second Empire | <input type="checkbox"/> Colonial Revival | <input type="checkbox"/> Beaux Arts | <input type="checkbox"/> Craftsman | <input type="checkbox"/> Commercial Style |
| <input type="checkbox"/> Eastlake | <input type="checkbox"/> Renaissance Revival | <input type="checkbox"/> Mission | <input type="checkbox"/> Art Deco | <input checked="" type="checkbox"/> No Style |
| <input type="checkbox"/> Queen Anne | <input type="checkbox"/> Exotic Revival | <input type="checkbox"/> Monterey | <input type="checkbox"/> Moderne | <input type="checkbox"/> Other |

Structural Details

Roof Form

- ☐ Gable ☐ Hipped ☐ Gambrel ☐ Shed ☐ Flat w/ parapet ☐ Mansard ☐ Pyramidal
 Other: N/A

Roof Materials

- ☐ Wood shingles ☐ Tile ☐ Composition Shingles ☐ Metal ☒ Other: N/A

Wall Materials

- ☐ Brick ☐ Stucco ☐ Stone ☐ Wood shingles ☐ Log ☐ Terra Cotta ☐ Concrete
☐ Metal: ☐ Wood Siding ☐ Siding: Other 35T ☐ Glass ☐ Asbestos ☐ Vinyl
☒ Other: N/A

Windows

- ☐ Fixed ☐ Double Hung ☐ Wood Sash ☐ Metal Sash ☐ Casement
☐ Sliding ☐ Decorative Screenwork Other: N/A

Doors (Primary Entrance)

- ☐ Single door ☐ Double door ☐ With transom ☐ With sidelights ☒ Other: N/A

Plan

- ☐ L-plan ☐ T-plan ☐ Modified L-plan ☐ 2-room ☐ Open ☐ Center Passage ☐ Bungalow ☐ Shotgun
☐ Irregular ☐ Four Square ☐ Rectangular ☒ Other: N/A

of Stories: N/A Basement: ☐ None ☐ Partial ☐ Full

Chimneys

- Specify # 0 ☐ Interior ☐ Exterior
☐ Brick ☐ Stone ☐ Stucco ☐ Corbelled Caps ☐ Other: 35T

PORCHES/CANOPIES

Form: ☐ Shed Roof ☐ Flat Roof ☐ Hipped Roof ☐ Gable Roof ☐ Inset ☒ Other: None

Support: ☐ Wood posts (plain) ☐ Wood posts (turned) ☐ Masonry pier ☐ Fabricated metal
☐ Box columns ☐ Classical columns ☐ Tapered box supports ☐ Suspension cables
☐ Suspension rods ☐ Spindlework ☐ Jigsawn trim ☒ Other: N/A

Materials: ☐ Metal ☐ Wood ☐ Fabric ☒ Other: N/A

Ancillary Buildings (specify # and type)

Garage 35T Barn 35T Shed 35T Other: None

Landscape/Site Features

- ☒ Sidewalks ☐ Terracing ☐ Drives ☐ Well/cistern ☐ Gardens ☐ Other: 35T
☐ Stone ☐ Wood ☐ Concrete ☐ Brick ☐ Other materials: 35T

Landscape Notes: 35T

TEXAS HISTORICAL COMMISSION

HISTORIC RESOURCES SURVEY FORM

PROJECT # 35T
 County TARRANT
 Address 2600 Block N Main Street (Piers and Retaining Walls)

Local ID
 City FORT WORTH

SECTION 3

Historical Information

Associated Historical Context: ☐ Agriculture ☒ Architecture ☐ Arts ☐ Commerce
☐ Communication ☐ Education ☐ Exploration ☐ Health ☐ Immigration/Settlement
☐ Law/Government ☐ Military ☐ Natural Resources ☐ Planning/Development ☐ Religion/Spirituality
☐ Science/Technology ☐ Social/Cultural ☐ Transportation ☐ Other: 35T

Applicable National Register (NR) Criteria:

- ☒ A Associated with events that have made a significant contribution to the broad pattern of our history
☐ B Associated with the lives of persons significant in our past
 Embodies the distinctive characteristics of a type, period or method of construction or represents the work of a master, or possesses high artistic value, or represents a significant and distinguishable entity whose components lack individual distinctions
☒ C
☐ D Has yielded, or is likely to yield, information important in prehistory of history

Areas of Significance: Architecture
 35T

Period(s) of Significance: Up to 1962

Level of Significance: ☒ National ☐ State ☐ Local

Integrity: ☒ Location ☒ Design ☒ Materials ☒ Workmanship
☒ Setting ☒ Feeling ☒ Association

Integrity notes: Structures have good level of integrity

Individually Eligible? ☐ Yes ☒ No ☐ Undetermined

Within Potential NR District? ☒ Yes ☐ No ☐ Undetermined

Is Property Contributing? ☒ Yes ☐ No ☐ Undetermined

Priority: ☒ High ☐ Medium ☐ Low Explain: Retaining walls and piers are visible remains of historic infrastructure of Stockyards area
 (see manual for definitions)

Other Information

Is prior documentation available for this resource? ☐ Yes ☒ No ☐ Unknown **Type:** ☐ HABS ☐ Survey ☐ Other

Documentation details

Questions?

Contact Survey Coordinator
 History Programs Division, Texas Historical Commission
 512/463-5853
 history@thc.state.tx.us
 version 3/2013



TEXAS HISTORICAL COMMISSION
real places telling real stories

www.thc.state.tx.us

TEXAS HISTORICAL COMMISSION

HISTORIC RESOURCES SURVEY FORM

PROJECT # 35T
 County TARRANT
 Address 2601 N. Main Street

Local ID 00833053
 City FORT WORTH

SECTION 1

Basic Inventory

Current Name Lusky's/Ryon's
 Historic Name D. Hart & Sons Livestock Co.

Owner Information:

Name Luskey Brothers Inv Status 00833053
 Address 2601 N. Main Street City Fort Worth
 State Texas Zip 76164

Geographic Location: Latitude: 32.791846 Longitude: -97.349242
 Legal Description (Lot/Block) Lot A/Block 40
 Addition/Subdivision M G Ellis Year 35T

Property Type: ☒ Building ☐ Structure ☐ Object ☐ Site ☐ District

Current Designations:

☒ NR District (Is property contributing? ☒ Yes ☐ No)
☐ NHL ☐ NR ☐ RTHL ☐ OTHM ☐ HTC ☐ SAL ☐ Local ☐ Other 35T

Architect: 35T

Builder: 35T

Construction Date: 1915 ☐ Actual ☒ Estimated Source: Tarrant County Historic Resources Survey: Fort Worth, Near North Side and West Side, Westover Hills (1988)

Function

Current Use: ☐ Agriculture ☒ Commerce/trade ☐ Defense ☐ Domestic ☐ Educational
☐ Government ☐ Healthcare ☐ Industry/Processing ☐ Recreation/Culture ☐ Religious ☐ Social
☐ Vacant ☐ Other: 35T

Historic Use: ☐ Agriculture ☒ Commerce/trade ☐ Defense ☐ Domestic ☐ Educational
☐ Government ☐ Healthcare ☐ Industry/Processing ☐ Recreation/Culture ☐ Religious ☐ Social
☐ Vacant ☐ Other: 35T

Image Information

Recorded by: KIP WRIGHT

Date Recorded: AUGUST 2015

Photo Data: ID# 35T

To: 35T

Primary Image ID: 35T

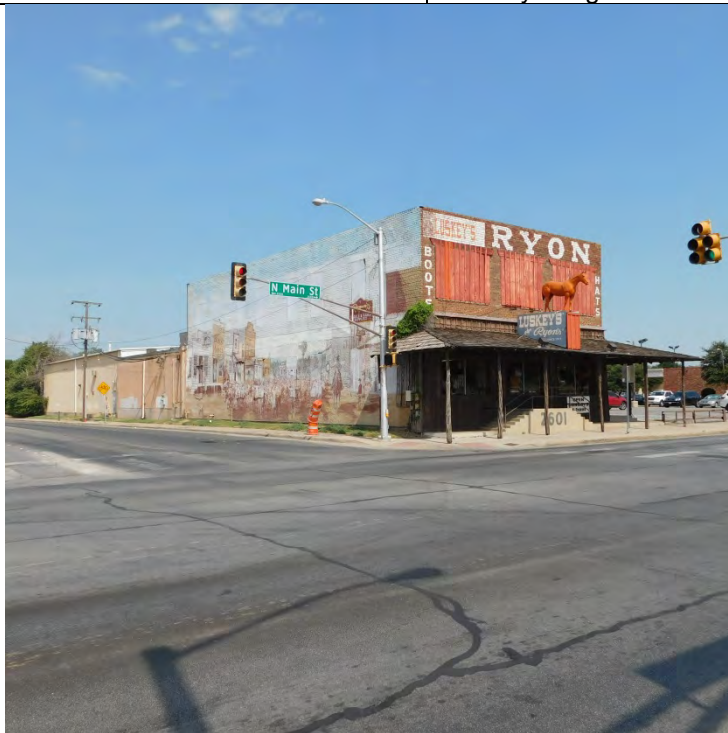

TEXAS HISTORICAL COMMISSION

HISTORIC RESOURCES SURVEY FORM

PROJECT # 35T

County TARRANT

Address 2601 N. Main Street

Local ID 00833053

City FORT WORTH

SECTION 2

Architectural Description

General Architectural Description: Two-story three-bay brick building. First story is stuccoed on south side with Faux Frontier cladding on front and north sides.

☒ Additions, modifications, specify dates:

Faux Frontier rusticated board-and-batten siding and window covers added in 1959 by Ryon's Saddle & Ranch Supply. Faux Frontier porch with wood-shingle roof and tree-trunk supports. Large 1-story concrete-block and metal-sided additions on rear.

☐ Relocated, specify date, former location and information of interest:

35T

Stylistic Influence(s)

- | | | | | |
|--|--|---|---|---|
| <input type="checkbox"/> Log traditional | <input type="checkbox"/> Shingle | <input type="checkbox"/> Gothic Revival | <input type="checkbox"/> Pueblo Revival | <input type="checkbox"/> International |
| <input type="checkbox"/> Greek Revival | <input type="checkbox"/> Romanesque Revival | <input type="checkbox"/> Tudor Revival | <input type="checkbox"/> Spanish Colonial | <input type="checkbox"/> Post-war Modern |
| <input type="checkbox"/> Italianate | <input type="checkbox"/> Folk Victorian | <input type="checkbox"/> Neo-Classical | <input type="checkbox"/> Prairie | <input type="checkbox"/> Ranch |
| <input type="checkbox"/> Second Empire | <input type="checkbox"/> Colonial Revival | <input type="checkbox"/> Beaux Arts | <input type="checkbox"/> Craftsman | <input type="checkbox"/> Commercial Style |
| <input type="checkbox"/> Eastlake | <input type="checkbox"/> Renaissance Revival | <input type="checkbox"/> Mission | <input type="checkbox"/> Art Deco | <input type="checkbox"/> No Style |
| <input type="checkbox"/> Queen Anne | <input type="checkbox"/> Exotic Revival | <input type="checkbox"/> Monterey | <input type="checkbox"/> Moderne | <input checked="" type="checkbox"/> Other |

Structural Details

Roof Form

- ☐ Gable ☐ Hipped ☐ Gambrel ☐ Shed ☒ Flat w/ parapet ☐ Mansard ☐ Pyramidal

Other: 35T

Roof Materials

- ☐ Wood shingles ☐ Tile ☐ Composition Shingles ☐ Metal ☐ Other: 35T

Wall Materials

- ☒ Brick ☒ Stucco ☐ Stone ☐ Wood shingles ☐ Log ☐ Terra Cotta ☐ Concrete
☐ Metal: ☒ Wood Siding ☐ Siding: Other 35T ☐ Glass ☐ Asbestos ☐ Vinyl
☐ Other: 35T

Windows

- ☒ Fixed ☒ Double Hung ☒ Wood Sash ☒ Metal Sash ☐ Casement
☐ Sliding ☐ Decorative Screenwork Other: 35T

Doors (Primary Entrance)

- ☒ Single door ☐ Double door ☐ With transom ☐ With sidelights ☐ Other: 35T

Plan

- ☐ L-plan ☐ T-plan ☐ Modified L-plan ☐ 2-room ☐ Open ☐ Center Passage ☐ Bungalow ☐ Shotgun
☐ Irregular ☐ Four Square ☒ Rectangular ☐ Other 35T

of Stories: 2 Basement: ☐ None ☐ Partial ☐ Full

Chimneys

- Specify # 0 ☐ Interior ☐ Exterior
☐ Brick ☐ Stone ☐ Stucco ☐ Corbelled Caps ☐ Other: 35T

PORCHES/CANOPIES

Form: ☐ Shed Roof ☐ Flat Roof ☒ Hipped Roof ☐ Gable Roof ☐ Inset ☐ Other: 35T

- Support:** ☐ Wood posts (plain) ☐ Wood posts (turned) ☐ Masonry pier ☐ Fabricated metal
☐ Box columns ☐ Classical columns ☐ Tapered box supports ☐ Suspension cables
☐ Suspension rods ☐ Spindlework ☐ Jigsawn trim ☒ Other: Tree trunk porch supports

Materials: ☐ Metal ☒ Wood ☐ Fabric ☐ Other 35T

Ancillary Buildings (specify # and type)

Garage 35T Barn 35T Shed 35T Other: 35T

Landscape/Site Features

- ☒ Sidewalks ☐ Terracing ☐ Drives ☐ Well/cistern ☐ Gardens ☐ Other: 35T
☐ Stone ☐ Wood ☐ Concrete ☐ Brick ☐ Other materials: 35T

Landscape Notes: 35T

TEXAS HISTORICAL COMMISSION

HISTORIC RESOURCES SURVEY FORM

PROJECT # 35T
County TARRANT
Address 2601 N. Main Street

Local ID 00833053
City FORT WORTH

SECTION 3

Historical Information

Associated Historical Context: ☐ Agriculture ☒ Architecture ☐ Arts ☒ Commerce
☐ Communication ☐ Education ☐ Exploration ☐ Health ☐ Immigration/Settlement
☐ Law/Government ☐ Military ☐ Natural Resources ☐ Planning/Development ☐ Religion/Spirituality
☐ Science/Technology ☐ Social/Cultural ☐ Transportation ☐ Other: 35T

Applicable National Register (NR) Criteria:

- ☒ A Associated with events that have made a significant contribution to the broad pattern of our history
☐ B Associated with the lives of persons significant in our past
Embodies the distinctive characteristics of a type, period or method of construction or represents the work of a master, or possesses high artistic value, or represents a significant and distinguishable entity whose components lack individual distinctions
☒ C
☐ D Has yielded, or is likely to yield, information important in prehistory of history

Areas of Significance: Architecture, Commerce
35T

Period(s) of Significance: 1915-1962

Level of Significance: ☒ National ☐ State ☐ Local

Integrity: ☒ Location ☒ Design ☐ Materials ☒ Workmanship
☒ Setting ☒ Feeling ☒ Association

Integrity notes: Building alterations result in moderate level of integrity

Individually Eligible? ☐ Yes ☒ No ☐ Undetermined

Within Potential NR District? ☒ Yes ☐ No ☐ Undetermined

Is Property Contributing? ☒ Yes ☐ No ☐ Undetermined

Priority: (see manual for definitions) ☒ High ☐ Medium ☐ Low Explain: Early example of commercial building erected near Stockyards to provide goods and services to those residing or working in burgeoning area

Other Information

Is prior documentation available for this resource? ☒ Yes ☐ No ☐ Unknown **Type:** ☐ HABS ☒ Survey ☐ Other

Documentation details Tarrant County Historic Resources Survey: Fort Worth, Near North Side and West Side, Westover Hills (1988), Site #185

Questions?

Contact Survey Coordinator
History Programs Division, Texas Historical Commission
512/463-5853



TEXAS HISTORICAL COMMISSION
real places telling real stories

www.thc.state.tx.us

TEXAS HISTORICAL COMMISSION

HISTORIC RESOURCES SURVEY FORM

PROJECT # 35T
 County TARRANT
 Address 2609 N. Main Street

Local ID 00833053
 City FORT WORTH

SECTION 1

Basic Inventory

Current Name Northside Pawn

Historic Name 35T

Owner Information:

Name Luskey Brothers Inv Status
 Address 2601 N. Main Street City Fort Worth
 State Texas Zip 76164

Geographic Location: Latitude: 32.792120 Longitude: -97.349735

Legal Description (Lot/Block) Lot A/Block 40

Addition/Subdivision M G Ellis Addition Year 35T

Property Type: ☒ Building ☐ Structure ☐ Object ☐ Site ☐ District

Current Designations:

☒ NR District (Is property contributing? ☐ Yes ☒ No)
☐ NHL ☐ NR ☐ RTHL ☐ OTHM ☐ HTC ☐ SAL ☐ Local ☐ Other 35T

Architect: 35T

Builder: 35T

Construction Date: 1947 ☐ Actual ☒ Estimated Tarrant County Tax Records

Function

Current Use: ☐ Agriculture ☒ Commerce/trade ☐ Defense ☐ Domestic ☐ Educational
☐ Government ☐ Healthcare ☐ Industry/Processing ☐ Recreation/Culture ☐ Religious ☐ Social
☐ Vacant ☐ Other: 35T

Historic Use: ☐ Agriculture ☒ Commerce/trade ☐ Defense ☐ Domestic ☐ Educational
☐ Government ☐ Healthcare ☐ Industry/Processing ☐ Recreation/Culture ☐ Religious ☐ Social
☐ Vacant ☐ Other: 35T

Image Information

Recorded by: KIP WRIGHT

Date Recorded: AUGUST 2015

Photo Data: ID# 35T

To: 35T

Primary Image ID: 35T



TEXAS HISTORICAL COMMISSION

HISTORIC RESOURCES SURVEY FORM

PROJECT # 35T
 County TARRANT
 Address 2609 N. Main Street

Local ID 00833053
 City FORT WORTH

SECTION 2

Architectural Description

General Architectural Description: 1-story 3-bay concrete-block building with flat roof.

☒ Additions, modifications, specify dates:

Store has received Faux Frontier treatment on façade with weathered board-and-batten siding and full-façade corrugated-metal shed roof porch with tree-trunk roof supports.

☐ Relocated, specify date, former location and information of interest:

35T

Stylistic Influence(s)

- | | | | | |
|--|--|---|---|--|
| <input type="checkbox"/> Log traditional | <input type="checkbox"/> Shingle | <input type="checkbox"/> Gothic Revival | <input type="checkbox"/> Pueblo Revival | <input type="checkbox"/> International |
| <input type="checkbox"/> Greek Revival | <input type="checkbox"/> Romanesque Revival | <input type="checkbox"/> Tudor Revival | <input type="checkbox"/> Spanish Colonial | <input type="checkbox"/> Post-war Modern |
| <input type="checkbox"/> Italianate | <input type="checkbox"/> Folk Victorian | <input type="checkbox"/> Neo-Classical | <input type="checkbox"/> Prairie | <input type="checkbox"/> Ranch |
| <input type="checkbox"/> Second Empire | <input type="checkbox"/> Colonial Revival | <input type="checkbox"/> Beaux Arts | <input type="checkbox"/> Craftsman | <input type="checkbox"/> Commercial Style |
| <input type="checkbox"/> Eastlake | <input type="checkbox"/> Renaissance Revival | <input type="checkbox"/> Mission | <input type="checkbox"/> Art Deco | <input checked="" type="checkbox"/> No Style |
| <input type="checkbox"/> Queen Anne | <input type="checkbox"/> Exotic Revival | <input type="checkbox"/> Monterey | <input type="checkbox"/> Moderne | <input type="checkbox"/> Other |

Structural Details

Roof Form

- ☐ Gable ☐ Hipped ☐ Gambrel ☐ Shed ☒ Flat w/ parapet ☐ Mansard ☐ Pyramidal

Other: 35T

Roof Materials

- ☐ Wood shingles ☐ Tile ☐ Composition Shingles ☐ Metal ☐ Other: 35T

Wall Materials

- ☐ Brick ☐ Stucco ☐ Stone ☐ Wood shingles ☐ Log ☐ Terra Cotta ☒ Concrete
☐ Metal: ☒ Wood Siding ☐ Siding: Other 35T ☐ Glass ☐ Asbestos ☐ Vinyl
☐ Other: 35T

Windows

- ☒ Fixed ☐ Double Hung ☐ Wood Sash ☒ Metal Sash ☐ Casement
☐ Sliding ☐ Decorative Screenwork Other: 35T

Doors (Primary Entrance)

- ☐ Single door ☒ Double door ☐ With transom ☐ With sidelights ☐ Other: 35T

Plan

- ☐ L-plan ☐ T-plan ☐ Modified L-plan ☐ 2-room ☐ Open ☐ Center Passage ☐ Bungalow ☐ Shotgun
☐ Irregular ☐ Four Square ☒ Rectangular ☐ Other 35T

of Stories: 1 Basement: ☐ None ☐ Partial ☐ Full

Chimneys

- Specify # 0 ☐ Interior ☐ Exterior
☐ Brick ☐ Stone ☐ Stucco ☐ Corbelled Caps ☐ Other: 35T

PORCHES/CANOPIES

Form: ☒ Shed Roof ☐ Flat Roof ☐ Hipped Roof ☐ Gable Roof ☐ Inset ☐ Other: 35T

Support: ☐ Wood posts (plain) ☐ Wood posts (turned) ☐ Masonry pier ☐ Fabricated metal
☐ Box columns ☐ Classical columns ☐ Tapered box supports ☐ Suspension cables
☐ Suspension rods ☐ Spindlework ☐ Jigsawn trim ☒ Other: Tree trunks

Materials: ☒ Metal ☒ Wood ☐ Fabric ☐ Other 35T

Ancillary Buildings (specify # and type)

Garage 35T Barn 35T Shed 35T Other: 35T

Landscape/Site Features

- ☒ Sidewalks ☐ Terracing ☐ Drives ☐ Well/cistern ☐ Gardens ☐ Other: 35T
☐ Stone ☐ Wood ☐ Concrete ☐ Brick ☐ Other materials: 35T

Landscape Notes: 35T

TEXAS HISTORICAL COMMISSION

HISTORIC RESOURCES SURVEY FORM

PROJECT # 35T
 County TARRANT
 Address 2609 N. Main Street

Local ID 00833053
 City FORT WORTH

SECTION 3

Historical Information

Associated Historical Context: ☐ Agriculture ☒ Architecture ☐ Arts ☒ Commerce
☐ Communication ☐ Education ☐ Exploration ☐ Health ☐ Immigration/Settlement
☐ Law/Government ☐ Military ☐ Natural Resources ☐ Planning/Development ☐ Religion/Spirituality
☐ Science/Technology ☐ Social/Cultural ☐ Transportation ☐ Other: 35T

Applicable National Register (NR) Criteria:

- ☒ A Associated with events that have made a significant contribution to the broad pattern of our history
☐ B Associated with the lives of persons significant in our past
 Embodies the distinctive characteristics of a type, period or method of construction or represents the work of a master, or possesses high artistic value, or represents a significant and distinguishable entity whose components lack individual distinctions
☒ C
☐ D Has yielded, or is likely to yield, information important in prehistory of history

Areas of Significance: Architecture, Commerce
 35T

Period(s) of Significance: 1947-1962

Level of Significance: ☒ National ☐ State ☐ Local

Integrity: ☒ Location ☒ Design ☐ Materials ☐ Workmanship
☒ Setting ☒ Feeling ☒ Association

Integrity notes: Front façade has lost integrity due to Faux Frontier remodel.

Individually Eligible? ☐ Yes ☒ No ☐ Undetermined

Within Potential NR District? ☒ Yes ☐ No ☐ Undetermined

Is Property Contributing? ☐ Yes ☒ No ☐ Undetermined

Priority: (see manual for definitions) ☐ High ☐ Medium ☒ Low Explain: Historic building has been heavily altered.

Other Information

Is prior documentation available for this resource? ☐ Yes ☒ No ☐ Unknown **Type:** ☐ HABS ☐ Survey ☐ Other

Documentation details 35T

Questions?

Contact Survey Coordinator
 History Programs Division, Texas Historical Commission
 512/463-5853
 history@thc.state.tx.us
 version 3/2013



TEXAS HISTORICAL COMMISSION
real places telling real stories

www.thc.state.tx.us

TEXAS HISTORICAL COMMISSION

HISTORIC RESOURCES SURVEY FORM

PROJECT # 35T
County TARRANT
Address 2625 N. Main Street

Local ID 00833126
City FORT WORTH

SECTION 1

Basic Inventory

Current Name Unity One Credit Union

Historic Name 35T

Owner Information:

Name Unity One Credit Union Status 35T
Address 6701 Burlington Blvd City Fort Worth
State Texas Zip 76131

Geographic Location: Latitude: 32.792613 Longitude: -97.349235

Legal Description (Lot/Block) Lot 7R/Block 40

Addition/Subdivision M G Ellis Addition Year 35T

Property Type: ☒ Building ☐ Structure ☐ Object ☐ Site ☐ District

Current Designations:

☒ NR District (Is property contributing? ☐ Yes ☒ No)

☐ NHL ☐ NR ☐ RTHL ☐ OTHM ☐ HTC ☐ SAL ☐ Local ☐ Other 35T

Architect: 35T

Builder: 35T

Construction Date: 2004 ☒ Actual ☐ Estimated Source: Tarrant County Tax Records

Function

Current Use: ☐ Agriculture ☒ Commerce/trade ☐ Defense ☐ Domestic ☐ Educational
☐ Government ☐ Healthcare ☐ Industry/Processing ☐ Recreation/Culture ☐ Religious ☐ Social
☐ Vacant ☐ Other: 35T

Historic Use: ☐ Agriculture ☒ Commerce/trade ☐ Defense ☐ Domestic ☐ Educational
☐ Government ☐ Healthcare ☐ Industry/Processing ☐ Recreation/Culture ☐ Religious ☐ Social
☐ Vacant ☐ Other: 35T

Image Information

Recorded by: KIP WRIGHT

Date Recorded: AUGUST 2015

Photo Data: ID# 35T

To: 35T

Primary Image ID: 35T



TEXAS HISTORICAL COMMISSION

HISTORIC RESOURCES SURVEY FORM

PROJECT # 35T

County TARRANT

Address 2625 N. Main Street

Local ID 00833126

City FORT WORTH

SECTION 2

Architectural Description

General Architectural Description: 1-story 3-bay Mission-style building. Façade features Mission-style parapet. North side has large arcaded entry-porch with fountain. Porch has cornice brackets and large Doric columns and pilasters.

☐ Additions, modifications, specify dates: 35T

☐ Relocated, specify date, former location and information of interest: 35T

Stylistic Influence(s)

- | | | | | |
|--|--|---|---|---|
| <input type="checkbox"/> Log traditional | <input type="checkbox"/> Shingle | <input type="checkbox"/> Gothic Revival | <input type="checkbox"/> Pueblo Revival | <input type="checkbox"/> International |
| <input type="checkbox"/> Greek Revival | <input type="checkbox"/> Romanesque Revival | <input type="checkbox"/> Tudor Revival | <input type="checkbox"/> Spanish Colonial | <input type="checkbox"/> Post-war Modern |
| <input type="checkbox"/> Italianate | <input type="checkbox"/> Folk Victorian | <input type="checkbox"/> Neo-Classical | <input type="checkbox"/> Prairie | <input type="checkbox"/> Ranch |
| <input type="checkbox"/> Second Empire | <input type="checkbox"/> Colonial Revival | <input type="checkbox"/> Beaux Arts | <input type="checkbox"/> Craftsman | <input type="checkbox"/> Commercial Style |
| <input type="checkbox"/> Eastlake | <input type="checkbox"/> Renaissance Revival | <input checked="" type="checkbox"/> Mission | <input type="checkbox"/> Art Deco | <input type="checkbox"/> No Style |
| <input type="checkbox"/> Queen Anne | <input type="checkbox"/> Exotic Revival | <input type="checkbox"/> Monterey | <input type="checkbox"/> Moderne | <input type="checkbox"/> Other |

Structural Details

Roof Form

- ☐ Gable ☐ Hipped ☐ Gambrel ☐ Shed ☒ Flat w/ parapet ☐ Mansard ☐ Pyramidal

Other: 35T

Roof Materials

- ☐ Wood shingles ☒ Tile ☐ Composition Shingles ☐ Metal ☐ Other: 35T

Wall Materials

- ☐ Brick ☒ Stucco ☐ Stone ☐ Wood shingles ☐ Log ☐ Terra Cotta ☐ Concrete
- ☐ Metal: ☐ Wood Siding ☐ Siding: Other 35T ☐ Glass ☐ Asbestos ☐ Vinyl
- ☐ Other: 35T

Windows

- ☒ Fixed ☐ Double Hung ☐ Wood Sash ☒ Metal Sash ☐ Casement
- ☐ Sliding ☐ Decorative Screenwork Other: 35T

Doors (Primary Entrance)

- ☐ Single door ☒ Double door ☐ With transom ☐ With sidelights ☐ Other: 35T

Plan

- ☐ L-plan ☐ T-plan ☐ Modified L-plan ☐ 2-room ☐ Open ☐ Center Passage ☐ Bungalow ☐ Shotgun
- ☐ Irregular ☐ Four Square ☒ Rectangular ☐ Other 35T

of Stories: 1 Basement: ☐ None ☐ Partial ☐ Full

Chimneys

- Specify # 0 ☐ Interior ☐ Exterior
- ☐ Brick ☐ Stone ☐ Stucco ☐ Corbelled Caps ☐ Other: 35T

PORCHES/CANOPIES

Form: ☒ Shed Roof ☐ Flat Roof ☐ Hipped Roof ☐ Gable Roof ☐ Inset ☐ Other: 35T

Support: ☐ Wood posts (plain) ☐ Wood posts (turned) ☐ Masonry pier ☐ Fabricated metal

☐ Box columns ☒ Classical columns ☐ Tapered box supports ☐ Suspension cables

☐ Suspension rods ☐ Spindlework ☐ Jigsawn trim ☐ Other: 35T

Materials: ☐ Metal ☐ Wood ☐ Fabric ☒ Other Stucco

Ancillary Buildings (specify # and type)

Garage 35T Barn 35T Shed 35T Other: 35T

Landscape/Site Features

- ☒ Sidewalks ☐ Terracing ☐ Drives ☐ Well/cistern ☒ Gardens ☐ Other: 35T
- ☐ Stone ☐ Wood ☐ Concrete ☐ Brick ☐ Other materials: Shrubbery

Landscape Notes: 35T

TEXAS HISTORICAL COMMISSION

HISTORIC RESOURCES SURVEY FORM

PROJECT # 35T
 County TARRANT
 Address 2625 N. Main Street

Local ID 00833126
 City FORT WORTH

SECTION 3

Historical Information

Associated Historical Context: ☐ Agriculture ☒ Architecture ☐ Arts ☒ Commerce
☐ Communication ☐ Education ☐ Exploration ☐ Health ☐ Immigration/Settlement
☐ Law/Government ☐ Military ☐ Natural Resources ☐ Planning/Development ☐ Religion/Spirituality
☐ Science/Technology ☐ Social/Cultural ☐ Transportation ☐ Other: 35T

Applicable National Register (NR) Criteria:

- ☐ A Associated with events that have made a significant contribution to the broad pattern of our history
☐ B Associated with the lives of persons significant in our past
☒ C Embodies the distinctive characteristics of a type, period or method of construction or represents the work of a master, or possesses high artistic value, or represents a significant and distinguishable entity whose components lack individual distinctions
☐ D Has yielded, or is likely to yield, information important in prehistory of history

Areas of Significance: Architecture, Commerce
 35T

Period(s) of Significance: N/A

Level of Significance: ☐ National ☐ State ☐ Local

Integrity: ☒ Location ☒ Design ☒ Materials ☒ Workmanship
☒ Setting ☒ Feeling ☒ Association

Integrity notes: Building maintains high level of integrity

Individually Eligible? ☐ Yes ☒ No ☐ Undetermined

Within Potential NR District? ☒ Yes ☐ No ☐ Undetermined

Is Property Contributing? ☐ Yes ☒ No ☐ Undetermined

Priority: (see manual for definitions) ☐ High ☐ Medium ☒ Low Explain: Building will be eligible for NRHP in 2054

Other Information

Is prior documentation available for this resource? ☐ Yes ☒ No ☐ Unknown **Type:** ☐ HABS ☐ Survey ☐ Other

Documentation details 35T

Questions?

Contact Survey Coordinator
 History Programs Division, Texas Historical Commission
 512/463-5853
 history@thc.state.tx.us
 version 3/2013



TEXAS HISTORICAL COMMISSION
real places telling real stories

www.thc.state.tx.us

TEXAS HISTORICAL COMMISSION

HISTORIC RESOURCES SURVEY FORM

PROJECT # 35T
 County TARRANT
 Address 2629 N. Main Street

Local ID 00833150
 City FORT WORTH

SECTION 1

Basic Inventory

Current Name Los Vaqueros Restaurant

Historic Name D. Hart & Sons Livestock Co., Fort Worth Stock Yards Co.

Owner Information:

Name Cisneros Restaurants Inc Status 00833150
 Address 2629 N. Main Street City Fort Worth
 State Texas Zip 76164

Geographic Location: Latitude: 32.793219 Longitude: -97.349237

Legal Description (Lot/Block) Lots 10R, 11R, 12R/Block 40

Addition/Subdivision M G Ellis Addition Year 35T

Property Type: ☒ Building ☐ Structure ☐ Object ☐ Site ☐ District

Current Designations:

☒ NR District (Is property contributing? ☒ Yes ☐ No)
☐ NHL ☐ NR ☐ RTHL ☐ OTHM ☐ HTC ☐ SAL ☐ Local ☐ Other35T

Architect: 35T

Builder: 35T

Construction Date: 1915 ☐ Actual ☒ Estimated Source: Tarrant County Historic Resources Survey: Fort Worth, Near North Side and West Side, Westover Hills (1988)

Function

Current Use: ☐ Agriculture ☒ Commerce/trade ☐ Defense ☐ Domestic ☐ Educational
☐ Government ☐ Healthcare ☐ Industry/Processing ☐ Recreation/Culture ☐ Religious ☐ Social
☐ Vacant ☐ Other: 35T

Historic Use: ☒ Agriculture ☒ Commerce/trade ☐ Defense ☐ Domestic ☐ Educational
☐ Government ☐ Healthcare ☐ Industry/Processing ☐ Recreation/Culture ☐ Religious ☐ Social
☐ Vacant ☐ Other: 35T

Image Information

Recorded by: KIP WRIGHT

Date Recorded: AUGUST 2015

Photo Data: ID# 35T

To: 35T

Primary Image ID: 35T

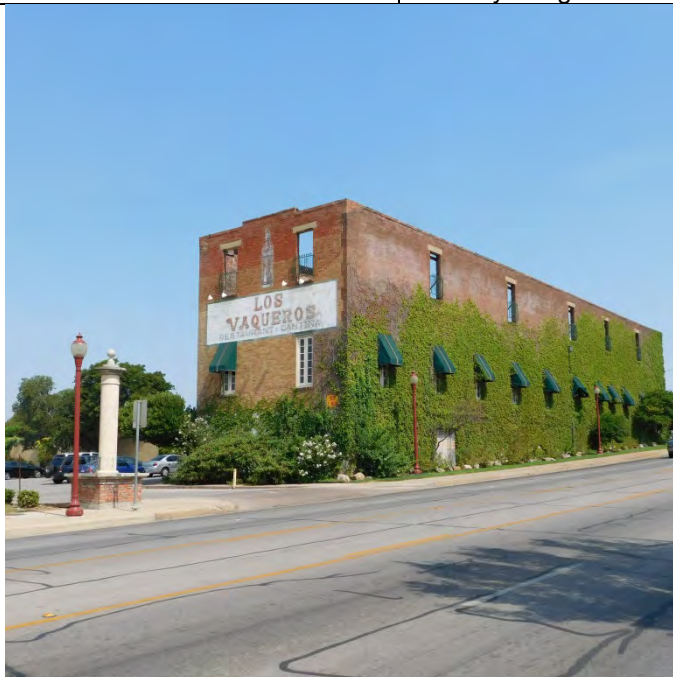

TEXAS HISTORICAL COMMISSION

HISTORIC RESOURCES SURVEY FORM

PROJECT # 35T

County TARRANT

Address 2629 N. Main Street

Local ID 00833150

City FORT WORTH

SECTION 2

Architectural Description

General Architectural Description: Two story brick building constructed on concrete foundation. Ridges from 2x4 forms are visible in concrete foundation. Roof above second floor has been removed.

☒ Additions, modifications, specify dates: Roof was removed prior to 1988. Building has been converted into restaurant
☐ Relocated, specify date, former location and information of interest: 35T

Stylistic Influence(s)

- | | | | | |
|--|--|---|---|--|
| <input type="checkbox"/> Log traditional | <input type="checkbox"/> Shingle | <input type="checkbox"/> Gothic Revival | <input type="checkbox"/> Pueblo Revival | <input type="checkbox"/> International |
| <input type="checkbox"/> Greek Revival | <input type="checkbox"/> Romanesque Revival | <input type="checkbox"/> Tudor Revival | <input type="checkbox"/> Spanish Colonial | <input type="checkbox"/> Post-war Modern |
| <input type="checkbox"/> Italianate | <input type="checkbox"/> Folk Victorian | <input type="checkbox"/> Neo-Classical | <input type="checkbox"/> Prairie | <input type="checkbox"/> Ranch |
| <input type="checkbox"/> Second Empire | <input type="checkbox"/> Colonial Revival | <input type="checkbox"/> Beaux Arts | <input type="checkbox"/> Craftsman | <input type="checkbox"/> Commercial Style |
| <input type="checkbox"/> Eastlake | <input type="checkbox"/> Renaissance Revival | <input type="checkbox"/> Mission | <input type="checkbox"/> Art Deco | <input checked="" type="checkbox"/> No Style |
| <input type="checkbox"/> Queen Anne | <input type="checkbox"/> Exotic Revival | <input type="checkbox"/> Monterey | <input type="checkbox"/> Moderne | <input type="checkbox"/> Other |

Structural Details

Roof Form

- ☐ Gable ☐ Hipped ☐ Gambrel ☐ Shed ☐ Flat w/ parapet ☐ Mansard ☐ Pyramidal

Other: Roof has been removed. Floor of second story is now roof because the second floor roof has been removed.

Roof Materials

- ☐ Wood shingles ☐ Tile ☐ Composition Shingles ☐ Metal ☐ Other: 35T

Wall Materials

- ☒ Brick ☐ Stucco ☐ Stone ☐ Wood shingles ☐ Log ☐ Terra Cotta ☐ Concrete
☐ Metal: ☐ Wood Siding ☐ Siding: Other 35T ☐ Glass ☐ Asbestos ☐ Vinyl
☐ Other: 35T

Windows

- ☐ Fixed ☒ Double Hung ☐ Wood Sash ☐ Metal Sash ☒ Casement
☐ Sliding ☐ Decorative Screenwork Other: 35T

Doors (Primary Entrance)

- ☒ Single door ☒ Double door ☐ With transom ☐ With sidelights ☐ Other: 35T

Plan

- ☒ L-plan ☐ T-plan ☐ Modified L-plan ☐ 2-room ☐ Open ☐ Center Passage ☐ Bungalow ☐ Shotgun
☐ Irregular ☐ Four Square ☐ Rectangular ☐ Other 35T

of Stories: 2 Basement: ☐ None ☐ Partial ☒ Full

Chimneys

- Specify # 0 ☐ Interior ☐ Exterior
☐ Brick ☐ Stone ☐ Stucco ☐ Corbelled Caps ☐ Other: 35T

PORCHES/CANOPIES

Form: ☐ Shed Roof ☐ Flat Roof ☐ Hipped Roof ☒ Gable Roof ☐ Inset ☒ Other: Window awnings

Support: ☒ Wood posts (plain) ☐ Wood posts (turned) ☐ Masonry pier ☐ Fabricated metal
☐ Box columns ☐ Classical columns ☐ Tapered box supports ☐ Suspension cables
☐ Suspension rods ☐ Spindlework ☐ Jigsaw trim ☐ Other: 35T

Materials: ☒ Metal ☐ Wood ☒ Fabric ☐ Other 35T

Ancillary Buildings (specify # and type)

Garage 35T Barn 35T Shed 35T Other: 35T

Landscape/Site Features

- ☒ Sidewalks ☐ Terracing ☐ Drives ☐ Well/cistern ☐ Gardens ☐ Other: 35T
☐ Stone ☐ Wood ☐ Concrete ☐ Brick ☐ Other materials: 35T

Landscape Notes: 35T

TEXAS HISTORICAL COMMISSION

HISTORIC RESOURCES SURVEY FORM

PROJECT # 35T
County TARRANT
Address 2629 N. Main Street

Local ID 00833150
City FORT WORTH

SECTION 3

Historical Information

Associated Historical Context: ☒ Agriculture ☒ Architecture ☐ Arts ☒ Commerce
☐ Communication ☐ Education ☐ Exploration ☐ Health ☐ Immigration/Settlement
☐ Law/Government ☐ Military ☐ Natural Resources ☐ Planning/Development ☐ Religion/Spirituality
☐ Science/Technology ☐ Social/Cultural ☐ Transportation ☐ Other: 35T

Applicable National Register (NR) Criteria:

- ☒ A Associated with events that have made a significant contribution to the broad pattern of our history
☐ B Associated with the lives of persons significant in our past
Embodies the distinctive characteristics of a type, period or method of construction or represents the work of a master, or possesses high artistic value, or represents a significant and distinguishable entity whose components lack individual distinctions
☒ C
☐ D Has yielded, or is likely to yield, information important in prehistory of history

Areas of Significance: Agriculture, Architecture, Commerce
35T

Period(s) of Significance: 1915-1962

Level of Significance: ☒ National ☐ State ☐ Local

Integrity: ☒ Location ☒ Design ☒ Materials ☒ Workmanship
☐ Setting ☒ Feeling ☒ Association

Integrity notes: Despite loss of second story roof, building has good integrity

Individually Eligible? ☒ Yes ☐ No ☐ Undetermined

Within Potential NR District? ☒ Yes ☐ No ☐ Undetermined

Is Property Contributing? ☒ Yes ☐ No ☐ Undetermined

Priority: ☒ High ☐ Medium ☐ Low Explain: Built as slaughterhouse, owners sought to be independent competitors to Stockyards operation.
(see manual for definitions)

Other Information

Is prior documentation available for this resource? ☒ Yes ☐ No ☐ Unknown **Type:** ☐ HABS ☒ Survey ☐ Other

Documentation details Tarrant County Historic Resources Survey: Fort Worth, Near North Side and West Side, Westover Hills (1988), Site #186

Questions?

Contact Survey Coordinator
History Programs Division, Texas Historical Commission
512/463-5853
history@thc.state.tx.us



TEXAS HISTORICAL COMMISSION
real places telling real stories

www.thc.state.tx.us

TEXAS HISTORICAL COMMISSION

HISTORIC RESOURCES SURVEY FORM

PROJECT # 35T
 County TARRANT
 Address 2660 N Main Street (Piers)

Local ID 35T
 City FORT WORTH

SECTION 1

Basic Inventory

Current Name Piers

Historic Name Piers

Owner Information:

Name City of Fort Worth Status 35T
 Address 1000 Throckmorton Street City Fort Worth
 State Texas Zip 76101

Geographic Location: Latitude: 32.793751 Longitude: -97.348989

Legal Description (Lot/Block) Public right-of-way

Addition/Subdivision Year 35T

Property Type: ☐ Building ☐ Structure ☒ Object ☐ Site ☐ District

Current Designations:

☒ NR District (Is property contributing? ☒ Yes ☐ No)
☐ NHL ☐ NR ☐ RTHL ☐ OTHM ☐ HTC ☐ SAL ☐ Local ☐ Other 35T

Architect: 35T

Builder: 35T

Construction Date: 35T ☐ Actual ☐ Estimated Source:

Function

Current Use: ☐ Agriculture ☐ Commerce/trade ☐ Defense ☐ Domestic ☐ Educational
☐ Government ☐ Healthcare ☐ Industry/Processing ☐ Recreation/Culture ☐ Religious ☐ Social
☐ Vacant ☒ Other: Decorative/structural elements

Historic Use: ☐ Agriculture ☐ Commerce/trade ☐ Defense ☐ Domestic ☐ Educational
☐ Government ☐ Healthcare ☐ Industry/Processing ☐ Recreation/Culture ☐ Religious ☐ Social
☐ Vacant ☒ Other: Decorative/structural elements

Image Information

Recorded by: KIP WRIGHT

Date Recorded: NOVEMBER 2015

Photo Data: ID# 35T

To: 35T

Primary Image ID: 35T



TEXAS HISTORICAL COMMISSION

HISTORIC RESOURCES SURVEY FORM

PROJECT # 35T

County TARRANT

Address 2660 N Main Street (Piers)

Local ID 35T

City FORT WORTH

SECTION 2

Architectural Description

General Architectural Description: 2 concrete piers, which once served to support fencing along east side of N. Main Street, has inset diamond and rectangle shapes on east and west elevations.

☒ Additions, modifications, specify dates:

☐ Relocated, specify date, former location and information of interest: 35T

Stylistic Influence(s)

- | | | | | |
|--|--|---|---|--|
| <input type="checkbox"/> Log traditional | <input type="checkbox"/> Shingle | <input type="checkbox"/> Gothic Revival | <input type="checkbox"/> Pueblo Revival | <input type="checkbox"/> International |
| <input type="checkbox"/> Greek Revival | <input type="checkbox"/> Romanesque Revival | <input type="checkbox"/> Tudor Revival | <input type="checkbox"/> Spanish Colonial | <input type="checkbox"/> Post-war Modern |
| <input type="checkbox"/> Italianate | <input type="checkbox"/> Folk Victorian | <input type="checkbox"/> Neo-Classical | <input type="checkbox"/> Prairie | <input type="checkbox"/> Ranch |
| <input type="checkbox"/> Second Empire | <input type="checkbox"/> Colonial Revival | <input type="checkbox"/> Beaux Arts | <input type="checkbox"/> Craftsman | <input type="checkbox"/> Commercial Style |
| <input type="checkbox"/> Eastlake | <input type="checkbox"/> Renaissance Revival | <input type="checkbox"/> Mission | <input type="checkbox"/> Art Deco | <input checked="" type="checkbox"/> No Style |
| <input type="checkbox"/> Queen Anne | <input type="checkbox"/> Exotic Revival | <input type="checkbox"/> Monterey | <input type="checkbox"/> Moderne | <input type="checkbox"/> Other |

Structural Details

Roof Form

- ☐ Gable ☐ Hipped ☐ Gambrel ☐ Shed ☐ Flat w/ parapet ☐ Mansard ☐ Pyramidal

Other: N/A

Roof Materials

- ☐ Wood shingles ☐ Tile ☐ Composition Shingles ☐ Metal ☒ Other: N/A

Wall Materials

- ☐ Brick ☐ Stucco ☐ Stone ☐ Wood shingles ☐ Log ☐ Terra Cotta ☐ Concrete
- ☐ Metal: ☐ Wood Siding ☐ Siding: Other 35T ☐ Glass ☐ Asbestos ☐ Vinyl
- ☒ Other: N/A

Windows

- ☐ Fixed ☐ Double Hung ☐ Wood Sash ☐ Metal Sash ☐ Casement
- ☐ Sliding ☐ Decorative Screenwork Other: N/A

Doors (Primary Entrance)

- ☐ Single door ☐ Double door ☐ With transom ☐ With sidelights ☒ Other: N/A

Plan

- ☐ L-plan ☐ T-plan ☐ Modified L-plan ☐ 2-room ☐ Open ☐ Center Passage ☐ Bungalow ☐ Shotgun
- ☐ Irregular ☐ Four Square ☐ Rectangular ☒ Other: N/A

of Stories: N/A Basement: ☐ None ☐ Partial ☐ Full

Chimneys

- Specify # 0 ☐ Interior ☐ Exterior
- ☐ Brick ☐ Stone ☐ Stucco ☐ Corbelled Caps ☐ Other: 35T

PORCHES/CANOPIES

Form: ☐ Shed Roof ☐ Flat Roof ☐ Hipped Roof ☐ Gable Roof ☐ Inset ☒ Other: N/A

Support: ☐ Wood posts (plain) ☐ Wood posts (turned) ☐ Masonry pier ☐ Fabricated metal

☐ Box columns ☐ Classical columns ☐ Tapered box supports ☐ Suspension cables

☐ Suspension rods ☐ Spindlework ☐ Jigsawn trim ☒ Other: N/A

Materials: ☐ Metal ☐ Wood ☐ Fabric ☒ Other: N/A

Ancillary Buildings (specify # and type)

Garage 35T Barn 35T Shed 35T Other: None

Landscape/Site Features

- ☐ Sidewalks ☐ Terracing ☐ Drives ☐ Well/cistern ☐ Gardens ☐ Other: 35T
- ☐ Stone ☐ Wood ☐ Concrete ☐ Brick ☐ Other materials: 35T

Landscape Notes: 35T

TEXAS HISTORICAL COMMISSION

HISTORIC RESOURCES SURVEY FORM

PROJECT # 35T
 County TARRANT
 Address 2660 N Main Street (Piers)

Local ID _____
 City FORT WORTH

SECTION 3

Historical Information

Associated Historical Context: ☐ Agriculture ☒ Architecture ☐ Arts ☐ Commerce
☐ Communication ☐ Education ☐ Exploration ☐ Health ☐ Immigration/Settlement
☐ Law/Government ☐ Military ☐ Natural Resources ☐ Planning/Development ☐ Religion/Spirituality
☐ Science/Technology ☐ Social/Cultural ☐ Transportation ☐ Other: 35T

Applicable National Register (NR) Criteria:

- ☒ A Associated with events that have made a significant contribution to the broad pattern of our history
☐ B Associated with the lives of persons significant in our past
 Embodies the distinctive characteristics of a type, period or method of construction or represents the work of a master, or possesses high artistic value, or represents a significant and distinguishable entity whose components lack individual distinctions
☒ C
☐ D Has yielded, or is likely to yield, information important in prehistory of history

Areas of Significance: Architecture
 35T

Period(s) of Significance: 35T

Level of Significance: ☒ National ☐ State ☐ Local

Integrity: ☒ Location ☒ Design ☒ Materials ☒ Workmanship
☒ Setting ☒ Feeling ☒ Association

Integrity notes: 35T

Individually Eligible? ☐ Yes ☒ No ☐ Undetermined

Within Potential NR District? ☒ Yes ☐ No ☐ Undetermined

Is Property Contributing? ☒ Yes ☐ No ☐ Undetermined

Priority: (see manual for definitions) ☒ High ☐ Medium ☐ Low Explain: Piers are visible remains of historic infrastructure of Stockyards area

Other Information

Is prior documentation available for this resource? ☐ Yes ☒ No ☐ Unknown **Type:** ☐ HABS ☐ Survey ☐ Other

Documentation details

Questions?

Contact Survey Coordinator
 History Programs Division, Texas Historical Commission
 512/463-5853
 history@thc.state.tx.us
 version 3/2013



TEXAS HISTORICAL COMMISSION
real places telling real stories

www.thc.state.tx.us

TEXAS HISTORICAL COMMISSION

HISTORIC RESOURCES SURVEY FORM

PROJECT # 35T
 County TARRANT
 Address 233 NE.23rd Street

Local ID 01922858
 City FORT WORTH

SECTION 1

Basic Inventory

Current Name 35T

Historic Name 35T

Owner Information:

Name Delia Ayala

Status

Address 3616 Weber Street

City

Fort Worth

State Texas

Zip

76106

Geographic Location: Latitude: 32.785854

Longitude: -97.346955

Legal Description (Lot/Block) Lot 1B, Block 167

Addition/Subdivision M.G. Ellis Addition

Year 35T

Property Type: ☒ Building ☐ Structure ☐ Object ☐ Site ☐ District

Current Designations:

☐ NR District (Is property contributing? ☐ Yes ☐ No)

☐ NHL ☐ NR ☐ RTHL ☐ OTHM ☐ HTC ☐ SAL ☐ Local ☐ Other 35T

Architect: 35T

Builder: 35T

Construction Date: 1946 ☒ Actual ☐ Estimated Source: Tarrant County Tax Records

Function

Current Use: ☐ Agriculture ☐ Commerce/trade ☐ Defense ☒ Domestic ☐ Educational

☐ Government ☐ Healthcare ☐ Industry/Processing ☐ Recreation/Culture ☐ Religious ☐ Social

☐ Vacant ☐ Other: 35T

Historic Use: ☐ Agriculture ☐ Commerce/trade ☐ Defense ☒ Domestic ☐ Educational

☐ Government ☐ Healthcare ☐ Industry/Processing ☐ Recreation/Culture ☐ Religious ☐ Social

☐ Vacant ☐ Other: 35T

Image Information

Recorded by: KIP WRIGHT

Date Recorded: JANUARY 2016

Photo Data: ID# 35T

To: 35T

Primary Image ID: 35T



TEXAS HISTORICAL COMMISSION

HISTORIC RESOURCES SURVEY FORM

PROJECT # 35T

County TARRANT

Address 233 NE.23rd Street

Local ID 01922858

City FORT WORTH

SECTION 2

Architectural Description

General Architectural Description: 1-story, 4-bay, front-gabled duplex with aluminum siding.☒ Additions, modifications, specify dates:☐ Relocated, specify date, former location and information of interest:

Aluminum siding, replacement windows

Stylistic Influence(s)

- | | | | | |
|--|--|---|---|--|
| <input type="checkbox"/> Log traditional | <input type="checkbox"/> Shingle | <input type="checkbox"/> Gothic Revival | <input type="checkbox"/> Pueblo Revival | <input type="checkbox"/> International |
| <input type="checkbox"/> Greek Revival | <input type="checkbox"/> Romanesque Revival | <input type="checkbox"/> Tudor Revival | <input type="checkbox"/> Spanish Colonial | <input type="checkbox"/> Post-war Modern |
| <input type="checkbox"/> Italianate | <input type="checkbox"/> Folk Victorian | <input type="checkbox"/> Neo-Classical | <input type="checkbox"/> Prairie | <input type="checkbox"/> Ranch |
| <input type="checkbox"/> Second Empire | <input type="checkbox"/> Colonial Revival | <input type="checkbox"/> Beaux Arts | <input type="checkbox"/> Craftsman | <input type="checkbox"/> Commercial Style |
| <input type="checkbox"/> Eastlake | <input type="checkbox"/> Renaissance Revival | <input type="checkbox"/> Mission | <input type="checkbox"/> Art Deco | <input checked="" type="checkbox"/> No Style |
| <input type="checkbox"/> Queen Anne | <input type="checkbox"/> Exotic Revival | <input type="checkbox"/> Monterey | <input type="checkbox"/> Moderne | <input type="checkbox"/> Other |

Structural Details

Roof Form

- ☒
- Gable
- ☐
- Hipped
- ☐
- Gambrel
- ☐
- Shed
- ☐
- Flat w/ parapet
- ☐
- Mansard
- ☐
- Pyramidal

Other: 35T

Roof Materials

- ☐
- Wood shingles
- ☐
- Tile
- ☒
- Composition Shingles
- ☐
- Metal
- ☒
- Other: 35T

Wall Materials

- | | | | | | | |
|--|--------------------------------------|--|--|--------------------------------|--------------------------------------|-----------------------------------|
| <input type="checkbox"/> Brick | <input type="checkbox"/> Stucco | <input type="checkbox"/> Stone | <input type="checkbox"/> Wood shingles | <input type="checkbox"/> Log | <input type="checkbox"/> Terra Cotta | <input type="checkbox"/> Concrete |
| <input checked="" type="checkbox"/> Metal: | <input type="checkbox"/> Wood Siding | <input type="checkbox"/> Siding: Other 35T | | <input type="checkbox"/> Glass | <input type="checkbox"/> Asbestos | <input type="checkbox"/> Vinyl |
| <input type="checkbox"/> Other: 35T | | | | | | |

Windows

- ☐
- Fixed
- ☒
- Double Hung
- ☐
- Wood Sash
- ☐
- Metal Sash
- ☐
- Casement
-
- ☐
- Sliding
- ☐
- Decorative Screenwork Other: 35T

Doors (Primary Entrance)

- ☒
- Single door
- ☐
- Double door
- ☐
- With transom
- ☐
- With sidelights
- ☐
- Other: 35T

Plan

- ☐
- L-plan
- ☐
- T-plan
- ☐
- Modified L-plan
- ☐
- 2-room
- ☐
- Open
- ☐
- Center Passage
- ☐
- Bungalow
- ☐
- Shotgun
-
- ☐
- Irregular
- ☐
- Four Square
- ☒
- Rectangular
- ☐
- Other

of Stories: 1 Basement: ☐ None ☐ Partial ☐ Full

Chimneys

- Specify # 0
- ☐
- Interior
- ☐
- Exterior
-
- ☐
- Brick
- ☐
- Stone
- ☐
- Stucco
- ☐
- Corbelled Caps
- ☐
- Other: 35T

PORCHES/CANOPIES

Form: ☒ Shed Roof ☐ Flat Roof ☐ Hipped Roof ☐ Gable Roof ☐ Inset ☐ Other:

- Support:**
- ☒
- Wood posts (plain)
- ☐
- Wood posts (turned)
- ☐
- Masonry pier
- ☐
- Fabricated metal
-
- ☐
- Box columns
- ☐
- Classical columns
- ☐
- Tapered box supports
- ☐
- Suspension cables
-
- ☐
- Suspension rods
- ☐
- Spindlework
- ☐
- Jigsawn trim
- ☐
- Other:

Materials: ☐ Metal ☒ Wood ☐ Fabric ☐ Other

Ancillary Buildings (specify # and type)

Garage 35T Barn 35T Shed 35T Other: 35T

Landscape/Site Features

- ☒
- Sidewalks
- ☐
- Terracing
- ☐
- Drives
- ☐
- Well/cistern
- ☐
- Gardens
- ☐
- Other: 35T
-
- ☐
- Stone
- ☐
- Wood
- ☐
- Concrete
- ☐
- Brick
- ☐
- Other materials: 35T

Landscape Notes: 35T

TEXAS HISTORICAL COMMISSION

HISTORIC RESOURCES SURVEY FORM

PROJECT # 35T
County TARRANT
Address 233 NE.23rd Street

Local ID 01922858
City FORT WORTH

SECTION 3

Historical Information

Associated Historical Context: ☐Agriculture ☒Architecture ☐Arts ☐Commerce
☐Communication ☐Education ☐Exploration ☐Health ☐Immigration/Settlement
☐Law/Government ☐Military ☐Natural Resources ☐Planning/Development ☐Religion/Spirituality
☐Science/Technology ☐Social/Cultural ☐Transportation ☐Other: 35T

Applicable National Register (NR) Criteria:

- ☒A Associated with events that have made a significant contribution to the broad pattern of our history
☐B Associated with the lives of persons significant in our past
Embodies the distinctive characteristics of a type, period or method of construction or represents the work of a master, or possesses high artistic value, or represents a significant and distinguishable entity whose components lack individual distinctions
☒C
☐D Has yielded, or is likely to yield, information important in prehistory of history

Areas of Significance: Architecture
35T

Period(s) of Significance: 1946-1962

Level of Significance: ☒National ☐State ☐Local

Integrity: ☒Location ☒Design ☒Materials ☒Workmanship
☐Setting ☐Feeling ☒Association

Integrity notes: House is in good condition

Individually Eligible? ☐Yes ☒No ☐Undetermined

Within Potential NR District? ☒Yes ☐No ☐Undetermined

Is Property Contributing? ☒Yes ☐No ☐Undetermined

Priority: ☒High ☐Medium ☐Low Explain: This home is example of post-WW2 housing constructed in vicinity of Stockyards
(see manual for definitions)

Other Information

Is prior documentation available for this resource? ☐Yes ☒No ☐Unknown **Type:** ☐HABS ☐Survey ☐Other

Documentation details 35T

Questions?

Contact Survey Coordinator
History Programs Division, Texas Historical Commission
512/463-5853
history@thc.state.tx.us
version 3/2013



TEXAS HISTORICAL COMMISSION
real places telling real stories

www.thc.state.tx.us

TEXAS HISTORICAL COMMISSION

HISTORIC RESOURCES SURVEY FORM

PROJECT # 35T
County TARRANT
Address 241 NE.23rd Street

Local ID 01923013
City FORT WORTH

SECTION 1

Basic Inventory

Current Name Delia's Beauty Salon

Historic Name 35T

Owner Information:

Name Delia Ayala Status
Address 3616 Weber St City Fort Worth
State Texas Zip 76106

Geographic Location: Latitude: 32.785996 Longitude: -97.346801

Legal Description (Lot/Block) Lot 7B, Block 168

Addition/Subdivision M.G. Ellis Addition Year 35T

Property Type: ☒ Building ☐ Structure ☐ Object ☐ Site ☐ District

Current Designations:

☐ NR District (Is property contributing? ☐ Yes ☐ No)
☐ NHL ☐ NR ☐ RTHL ☐ OTHM ☐ HTC ☐ SAL ☐ Local ☐ Other 35T

Architect: 35T

Builder: 35T

Construction Date: 1991 ☒ Actual ☐ Estimated Source: Tarrant County Tax Records

Function

Current Use: ☐ Agriculture ☒ Commerce/trade ☐ Defense ☐ Domestic ☐ Educational
☐ Government ☐ Healthcare ☐ Industry/Processing ☐ Recreation/Culture ☐ Religious ☐ Social
☐ Vacant ☐ Other: 35T

Historic Use: ☐ Agriculture ☒ Commerce/trade ☐ Defense ☐ Domestic ☐ Educational
☐ Government ☐ Healthcare ☐ Industry/Processing ☐ Recreation/Culture ☐ Religious ☐ Social
☐ Vacant ☐ Other: 35T

Image Information

Recorded by: KIP WRIGHT

Date Recorded: JANUARY 2016

Photo Data: ID# 35T

To: 35T

Primary Image ID: 35T



TEXAS HISTORICAL COMMISSION

HISTORIC RESOURCES SURVEY FORM

PROJECT # 35T

County TARRANT

Address 241 NE.23rd Street

Local ID 01923013

City FORT WORTH

SECTION 2

Architectural Description

General Architectural Description: 1-story concrete-block building with gable-on-hip roof.☐ Additions, modifications, specify dates:☐ Relocated, specify date, former location and information of interest: 35T

Stylistic Influence(s)

- | | | | | |
|--|--|---|---|--|
| <input type="checkbox"/> Log traditional | <input type="checkbox"/> Shingle | <input type="checkbox"/> Gothic Revival | <input type="checkbox"/> Pueblo Revival | <input type="checkbox"/> International |
| <input type="checkbox"/> Greek Revival | <input type="checkbox"/> Romanesque Revival | <input type="checkbox"/> Tudor Revival | <input type="checkbox"/> Spanish Colonial | <input type="checkbox"/> Post-war Modern |
| <input type="checkbox"/> Italianate | <input type="checkbox"/> Folk Victorian | <input type="checkbox"/> Neo-Classical | <input type="checkbox"/> Prairie | <input type="checkbox"/> Ranch |
| <input type="checkbox"/> Second Empire | <input type="checkbox"/> Colonial Revival | <input type="checkbox"/> Beaux Arts | <input type="checkbox"/> Craftsman | <input type="checkbox"/> Commercial Style |
| <input type="checkbox"/> Eastlake | <input type="checkbox"/> Renaissance Revival | <input type="checkbox"/> Mission | <input type="checkbox"/> Art Deco | <input checked="" type="checkbox"/> No Style |
| <input type="checkbox"/> Queen Anne | <input type="checkbox"/> Exotic Revival | <input type="checkbox"/> Monterey | <input type="checkbox"/> Moderne | <input type="checkbox"/> Other |

Structural Details

Roof Form

- ☐
- Gable
- ☐
- Hipped
- ☐
- Gambrel
- ☐
- Shed
- ☐
- Flat w/ parapet
- ☐
- Mansard
- ☐
- Pyramidal

Other: Gable-on-hip

Roof Materials

- ☐
- Wood shingles
- ☐
- Tile
- ☒
- Composition Shingles
- ☐
- Metal
- ☒
- Other: N/A

Wall Materials

- | | | | | | | |
|-------------------------------------|--------------------------------------|--|--|--------------------------------|--------------------------------------|--|
| <input type="checkbox"/> Brick | <input type="checkbox"/> Stucco | <input type="checkbox"/> Stone | <input type="checkbox"/> Wood shingles | <input type="checkbox"/> Log | <input type="checkbox"/> Terra Cotta | <input checked="" type="checkbox"/> Concrete |
| <input type="checkbox"/> Metal: | <input type="checkbox"/> Wood Siding | <input type="checkbox"/> Siding: Other 35T | | <input type="checkbox"/> Glass | <input type="checkbox"/> Asbestos | <input type="checkbox"/> Vinyl |
| <input type="checkbox"/> Other: 35T | | | | | | |

Windows

- ☐
- Fixed
- ☒
- Double Hung
- ☒
- Wood Sash
- ☐
- Metal Sash
- ☐
- Casement
-
- ☐
- Sliding
- ☐
- Decorative Screenwork Other: 35T

Doors (Primary Entrance)

- ☒
- Single door
- ☐
- Double door
- ☐
- With transom
- ☐
- With sidelights
- ☐
- Other: 35T

Plan

- ☐
- L-plan
- ☐
- T-plan
- ☐
- Modified L-plan
- ☐
- 2-room
- ☐
- Open
- ☐
- Center Passage
- ☐
- Bungalow
- ☐
- Shotgun
-
- ☐
- Irregular
- ☐
- Four Square
- ☒
- Rectangular
- ☐
- Other

of Stories: 1 Basement: ☒ None ☐ Partial ☐ Full

Chimneys

- Specify # 0
- ☐
- Interior
- ☐
- Exterior
-
- ☐
- Brick
- ☐
- Stone
- ☐
- Stucco
- ☐
- Corbelled Caps
- ☐
- Other: 35T

PORCHES/CANOPIES

Form: ☐ Shed Roof ☐ Flat Roof ☐ Hipped Roof ☐ Gable Roof ☐ Inset ☒ Other: Integral
Support: ☐ Wood posts (plain) ☐ Wood posts (turned) ☐ Masonry pier ☒ Fabricated metal
☐ Box columns ☐ Classical columns ☐ Tapered box supports ☐ Suspension cables
☐ Suspension rods ☐ Spindlework ☐ Jigsawn trim ☐ Other:
Materials: ☒ Metal ☐ Wood ☐ Fabric ☒ Other N/A

Ancillary Buildings (specify # and type)

Garage 35T Barn 35T Shed 35T Other: 35T

Landscape/Site Features

- ☒
- Sidewalks
- ☐
- Terracing
- ☐
- Drives
- ☐
- Well/cistern
- ☐
- Gardens
- ☐
- Other: 35T
-
- ☐
- Stone
- ☐
- Wood
- ☐
- Concrete
- ☐
- Brick
- ☐
- Other materials: 35T

Landscape Notes: 35T

TEXAS HISTORICAL COMMISSION

HISTORIC RESOURCES SURVEY FORM

PROJECT # 35T
 County TARRANT
 Address 241 NE.23rd Street

Local ID 01923013
 City FORT WORTH

SECTION 3

Historical Information

Associated Historical Context: ☐Agriculture ☒Architecture ☐Arts ☒Commerce
☐Communication ☐Education ☐Exploration ☐Health ☐Immigration/Settlement
☐Law/Government ☐Military ☐Natural Resources ☐Planning/Development ☐Religion/Spirituality
☐Science/Technology ☐Social/Cultural ☐Transportation ☐Other: 35T

Applicable National Register (NR) Criteria:

- ☐A Associated with events that have made a significant contribution to the broad pattern of our history
☐B Associated with the lives of persons significant in our past
☒C Embodies the distinctive characteristics of a type, period or method of construction or represents the work of a master, or possesses high artistic value, or represents a significant and distinguishable entity whose components lack individual distinctions
☐D Has yielded, or is likely to yield, information important in prehistory of history

Areas of Significance: Architecture, Commerce
 35T

Period(s) of Significance: N/A

Level of Significance: ☐National ☐State ☐Local

Integrity: ☒Location ☒Design ☐Materials ☒Workmanship
☒Setting ☒Feeling ☒Association

Integrity notes: Good condition

Individually Eligible? ☐Yes ☒No ☐Undetermined

Within Potential NR District? ☒Yes ☐No ☐Undetermined

Is Property Contributing? ☐Yes ☒No ☐Undetermined

Priority: (see manual for definitions) ☐High ☐Medium ☒Low Explain: Building will be NRHP eligible in 2041

Other Information

Is prior documentation available for this resource? ☐Yes ☒No ☐Unknown **Type:** ☐HABS ☐Survey ☐Other

Documentation details 35T

Questions?

Contact Survey Coordinator
 History Programs Division, Texas Historical Commission
 512/463-5853
 history@thc.state.tx.us
 version 3/2013



TEXAS HISTORICAL COMMISSION
real places telling real stories

www.thc.state.tx.us

TEXAS HISTORICAL COMMISSION

HISTORIC RESOURCES SURVEY FORM

PROJECT # 35T
County TARRANT
Address 500 Block NE.23rd Street (North Side)

Local ID 35T
City FORT WORTH

SECTION 1

Basic Inventory

Current Name Swift Plant Entry Staircase

Historic Name Swift Plant Entry Staircase

Owner Information:

Name City of Fort Worth

Status

Address 1000 Throckmorton Street

City

Fort Worth

State Texas

Zip

76101

Geographic Location: Latitude: 32.786006

Longitude: -97.342201

Legal Description (Lot/Block) Public right-of-way

Addition/Subdivision

Year 35T

Property Type: ☐ Building ☒ Structure ☐ Object ☐ Site ☐ District

Current Designations:

☒ NR District (Is property contributing? ☒ Yes ☐ No)

☐ NHL ☐ NR ☐ RTHL ☐ OTHM ☐ HTC ☐ SAL ☐ Local ☐ Other35T

Architect: 35T

Builder: 35T

Construction Date: 35T

☐ Actual

☐ Estimated

Source:

Function

Current Use: ☐ Agriculture ☐ Commerce/trade ☐ Defense ☐ Domestic ☐ Educational

☐ Government

☐ Healthcare

☐ Industry/Processing

☐ Recreation/Culture

☐ Religious

☐ Social

☐ Vacant

☒ Other: Decorative element

Historic Use:

☐ Agriculture

☐ Commerce/trade

☐ Defense

☐ Domestic

☐ Educational

☐ Government

☐ Healthcare

☐ Industry/Processing

☐ Recreation/Culture

☐ Religious

☐ Social

☐ Vacant

☒ Other: Decorative element

Image Information

Recorded by: KIP WRIGHT

Date Recorded: AUGUST 2015

Photo Data: ID# 35T

To: 35T

Primary Image ID: 35T



TEXAS HISTORICAL COMMISSION

HISTORIC RESOURCES SURVEY FORM

PROJECT # 35T

County TARRANT

Address 500 Block NE.23rd Street (North Side)

Local ID

City FORT WORTH

SECTION 2

Architectural Description

General Architectural Description: Concrete welcoming-arms staircase with solid, inset panels and concrete balusters. Imprint of Swift monogram logo is visible in round center panel.

☐ Additions, modifications, specify dates:

☐ Relocated, specify date, former location and information of interest: 35T

Stylistic Influence(s)

- | | | | | |
|--|--|---|---|--|
| <input type="checkbox"/> Log traditional | <input type="checkbox"/> Shingle | <input type="checkbox"/> Gothic Revival | <input type="checkbox"/> Pueblo Revival | <input type="checkbox"/> International |
| <input type="checkbox"/> Greek Revival | <input type="checkbox"/> Romanesque Revival | <input type="checkbox"/> Tudor Revival | <input type="checkbox"/> Spanish Colonial | <input type="checkbox"/> Post-war Modern |
| <input type="checkbox"/> Italianate | <input type="checkbox"/> Folk Victorian | <input type="checkbox"/> Neo-Classical | <input type="checkbox"/> Prairie | <input type="checkbox"/> Ranch |
| <input type="checkbox"/> Second Empire | <input type="checkbox"/> Colonial Revival | <input type="checkbox"/> Beaux Arts | <input type="checkbox"/> Craftsman | <input type="checkbox"/> Commercial Style |
| <input type="checkbox"/> Eastlake | <input type="checkbox"/> Renaissance Revival | <input type="checkbox"/> Mission | <input type="checkbox"/> Art Deco | <input checked="" type="checkbox"/> No Style |
| <input type="checkbox"/> Queen Anne | <input type="checkbox"/> Exotic Revival | <input type="checkbox"/> Monterey | <input type="checkbox"/> Moderne | <input type="checkbox"/> Other |

Structural Details

Roof Form

- ☐ Gable ☐ Hipped ☐ Gambrel ☐ Shed ☐ Flat w/ parapet ☐ Mansard ☐ Pyramidal

Other: N/A

Roof Materials

- ☐ Wood shingles ☐ Tile ☐ Composition Shingles ☐ Metal ☒ Other: N/A

Wall Materials

- ☐ Brick ☐ Stucco ☐ Stone ☐ Wood shingles ☐ Log ☐ Terra Cotta ☒ Concrete
☐ Metal: ☐ Wood Siding ☐ Siding: Other 35T ☐ Glass ☐ Asbestos ☐ Vinyl
☐ Other: 35T

Windows

- ☐ Fixed ☐ Double Hung ☐ Wood Sash ☐ Metal Sash ☐ Casement
☐ Sliding ☐ Decorative Screenwork Other: N/A

Doors (Primary Entrance)

- ☐ Single door ☐ Double door ☐ With transom ☐ With sidelights ☒ Other: N/A

Plan

- ☐ L-plan ☐ T-plan ☐ Modified L-plan ☐ 2-room ☐ Open ☐ Center Passage ☐ Bungalow ☐ Shotgun
☐ Irregular ☐ Four Square ☐ Rectangular ☒ Other: N/A

of Stories: N/A Basement: ☐ None ☐ Partial ☐ Full

Chimneys

- Specify # 0 ☐ Interior ☐ Exterior
☐ Brick ☐ Stone ☐ Stucco ☐ Corbelled Caps ☐ Other: 35T

PORCHES/CANOPIES

Form: ☐ Shed Roof ☐ Flat Roof ☐ Hipped Roof ☐ Gable Roof ☐ Inset ☒ Other: N/A

Support: ☐ Wood posts (plain) ☐ Wood posts (turned) ☐ Masonry pier ☐ Fabricated metal
☐ Box columns ☐ Classical columns ☐ Tapered box supports ☐ Suspension cables
☐ Suspension rods ☐ Spindlework ☐ Jigsawn trim ☒ Other: N/A

Materials: ☐ Metal ☐ Wood ☐ Fabric ☒ Other: N/A

Ancillary Buildings (specify # and type)

Garage 35T Barn 35T Shed 35T Other: N/A

Landscape/Site Features

- ☒ Sidewalks ☐ Terracing ☐ Drives ☐ Well/cistern ☐ Gardens ☐ Other: 35T
☐ Stone ☐ Wood ☐ Concrete ☐ Brick ☐ Other materials: 35T

Landscape Notes: 35T

TEXAS HISTORICAL COMMISSION

HISTORIC RESOURCES SURVEY FORM

PROJECT # 35T
 County TARRANT
 Address 500 Block NE.23rd Street (North Side)

Local ID
 City FORT WORTH

SECTION 3

Historical Information

Associated Historical Context: ☐ Agriculture ☒ Architecture ☐ Arts ☒ Commerce
☐ Communication ☐ Education ☐ Exploration ☐ Health ☐ Immigration/Settlement
☐ Law/Government ☐ Military ☐ Natural Resources ☐ Planning/Development ☐ Religion/Spirituality
☐ Science/Technology ☐ Social/Cultural ☐ Transportation ☐ Other: 35T

Applicable National Register (NR) Criteria:

- ☒ A Associated with events that have made a significant contribution to the broad pattern of our history
☐ B Associated with the lives of persons significant in our past
 Embodies the distinctive characteristics of a type, period or method of construction or represents the work of a master, or possesses high artistic value, or represents a significant and distinguishable entity whose components lack individual distinctions
☒ C
☐ D Has yielded, or is likely to yield, information important in prehistory of history

Areas of Significance: Architecture, Commerce
 35T

Period(s) of Significance: Up to 1962

Level of Significance: ☒ National ☐ State ☐ Local

Integrity: ☒ Location ☒ Design ☒ Materials ☒ Workmanship
☐ Setting ☒ Feeling ☒ Association

Integrity notes: 35T

Individually Eligible? ☒ Yes ☐ No ☐ Undetermined

Within Potential NR District? ☒ Yes ☐ No ☐ Undetermined

Is Property Contributing? ☒ Yes ☐ No ☐ Undetermined

Priority: (see manual for definitions) ☒ High ☐ Medium ☐ Low Explain: Staircase served as formal entrance to south side of Swift plant for over 50 years

Other Information

Is prior documentation available for this resource? ☐ Yes ☒ No ☐ Unknown **Type:** ☐ HABS ☐ Survey ☐ Other

Documentation details 35T

Questions?

Contact Survey Coordinator
 History Programs Division, Texas Historical Commission
 512/463-5853
 history@thc.state.tx.us
 version 3/2013



TEXAS HISTORICAL COMMISSION
real places telling real stories

www.thc.state.tx.us

TEXAS HISTORICAL COMMISSION

HISTORIC RESOURCES SURVEY FORM

PROJECT # 35T
 County TARRANT
 Address 500 NE.23rd Street

Local ID 03296849
 City FORT WORTH

SECTION 1

Basic Inventory

Current Name Wall at River Ranch Stockyards

Historic Name 35T

Owner Information:

Name Cowtown Concessions, Inc.

Status

Address 101 W. Exchange Avenue

City

Fort Worth

State Texas

Zip

76164

Geographic Location: Latitude: 32.785846

Longitude: -97.343858

Legal Description (Lot/Block) Lot 1A/Block 1

Addition/Subdivision Ward-Achziger Addition

Year 35T

Property Type: ☐ Building ☒ Structure ☐ Object ☐ Site ☐ District

Current Designations:

☐ NR District (Is property contributing? ☐ Yes ☐ No)

☐ NHL ☐ NR ☐ RTHL ☐ OTHM ☐ HTC ☐ SAL ☐ Local ☐ Other 35T

Architect: 35T

Builder: 35T

Construction Date: 35T

☐ Actual

☐ Estimated

Source:

Function

Current Use: ☐ Agriculture ☒ Commerce/trade ☐ Defense ☐ Domestic ☐ Educational

☐ Government

☐ Healthcare

☐ Industry/Processing

☐ Recreation/Culture

☐ Religious

☐ Social

☐ Vacant

☐ Other: 35T

Historic Use:

☐ Agriculture

☒ Commerce/trade

☐ Defense

☐ Domestic

☐ Educational

☐ Government

☐ Healthcare

☐ Industry/Processing

☐ Recreation/Culture

☐ Religious

☐ Social

☐ Vacant

☐ Other: 35T

Image Information

Recorded by: KIP WRIGHT

Date Recorded: AUGUST 2015

Photo Data: ID# 35T

To: 35T

Primary Image ID: 35T



TEXAS HISTORICAL COMMISSION

HISTORIC RESOURCES SURVEY FORM

PROJECT #

35T

Local ID 03296849

County

TARRANT

City

FORT WORTH

Address

500 NE.23rd Street

SECTION 2

Architectural Description

General Architectural Description: Brick wall with reinforced-concrete pilasters, concrete base and concrete caps.☐ Additions, modifications, specify dates:☐ Relocated, specify date, former location
and information of interest:

35T

Stylistic Influence(s)

- | | | | | |
|--|--|---|---|--|
| <input type="checkbox"/> Log traditional | <input type="checkbox"/> Shingle | <input type="checkbox"/> Gothic Revival | <input type="checkbox"/> Pueblo Revival | <input type="checkbox"/> International |
| <input type="checkbox"/> Greek Revival | <input type="checkbox"/> Romanesque Revival | <input type="checkbox"/> Tudor Revival | <input type="checkbox"/> Spanish Colonial | <input type="checkbox"/> Post-war Modern |
| <input type="checkbox"/> Italianate | <input type="checkbox"/> Folk Victorian | <input type="checkbox"/> Neo-Classical | <input type="checkbox"/> Prairie | <input type="checkbox"/> Ranch |
| <input type="checkbox"/> Second Empire | <input type="checkbox"/> Colonial Revival | <input type="checkbox"/> Beaux Arts | <input type="checkbox"/> Craftsman | <input type="checkbox"/> Commercial Style |
| <input type="checkbox"/> Eastlake | <input type="checkbox"/> Renaissance Revival | <input type="checkbox"/> Mission | <input type="checkbox"/> Art Deco | <input checked="" type="checkbox"/> No Style |
| <input type="checkbox"/> Queen Anne | <input type="checkbox"/> Exotic Revival | <input type="checkbox"/> Monterey | <input type="checkbox"/> Moderne | <input type="checkbox"/> Other |

Structural Details

Roof Form

- ☐
- Gable
- ☐
- Hipped
- ☐
- Gambrel
- ☐
- Shed
- ☐
- Flat w/ parapet
- ☐
- Mansard
- ☐
- Pyramidal

Other: N/A

Roof Materials

- ☐
- Wood shingles
- ☐
- Tile
- ☐
- Composition Shingles
- ☐
- Metal
- ☒
- Other: N/A

Wall Materials

- | | | | | | | |
|---|--------------------------------------|--|--|--------------------------------|--------------------------------------|--|
| <input checked="" type="checkbox"/> Brick | <input type="checkbox"/> Stucco | <input type="checkbox"/> Stone | <input type="checkbox"/> Wood shingles | <input type="checkbox"/> Log | <input type="checkbox"/> Terra Cotta | <input checked="" type="checkbox"/> Concrete |
| <input type="checkbox"/> Metal: | <input type="checkbox"/> Wood Siding | <input type="checkbox"/> Siding: Other 35T | | <input type="checkbox"/> Glass | <input type="checkbox"/> Asbestos | <input type="checkbox"/> Vinyl |
| <input type="checkbox"/> Other: 35T | | | | | | |

Windows

- | | | | | |
|----------------------------------|--|------------------------------------|-------------------------------------|-----------------------------------|
| <input type="checkbox"/> Fixed | <input type="checkbox"/> Double Hung | <input type="checkbox"/> Wood Sash | <input type="checkbox"/> Metal Sash | <input type="checkbox"/> Casement |
| <input type="checkbox"/> Sliding | <input type="checkbox"/> Decorative Screenwork | Other: N/A | | |

Doors (Primary Entrance)

- ☐
- Single door
- ☐
- Double door
- ☐
- With transom
- ☐
- With sidelights
- ☒
- Other: N/A

Plan

- | | | | | | | | |
|------------------------------------|--------------------------------------|--|--|-------------------------------|---|-----------------------------------|----------------------------------|
| <input type="checkbox"/> L-plan | <input type="checkbox"/> T-plan | <input type="checkbox"/> Modified L-plan | <input type="checkbox"/> 2-room | <input type="checkbox"/> Open | <input type="checkbox"/> Center Passage | <input type="checkbox"/> Bungalow | <input type="checkbox"/> Shotgun |
| <input type="checkbox"/> Irregular | <input type="checkbox"/> Four Square | <input type="checkbox"/> Rectangular | <input checked="" type="checkbox"/> Other: N/A | | | | |

of Stories:

N/A

Basement:

☐ None☐ Partial☐ Full

Chimneys

Specify # 0

☐ Interior☐ Exterior

- ☐
- Brick
- ☐
- Stone
- ☐
- Stucco
- ☐
- Corbelled Caps
- ☐
- Other: 35T

PORCHES/CANOPIES

- Form:**
- ☐
- Shed Roof
- ☐
- Flat Roof
- ☐
- Hipped Roof
- ☐
- Gable Roof
- ☐
- Inset
- ☒
- Other: N/A

- Support:**
- ☐
- Wood posts (plain)
- ☐
- Wood posts (turned)
- ☐
- Masonry pier
- ☐
- Fabricated metal
-
- ☐
- Box columns
- ☐
- Classical columns
- ☐
- Tapered box supports
- ☐
- Suspension cables
-
- ☐
- Suspension rods
- ☐
- Spindlework
- ☐
- Jigsawn trim
- ☒
- Other: N/A

- Materials:**
- ☐
- Metal
- ☐
- Wood
- ☐
- Fabric
- ☒
- Other: N/A

Ancillary Buildings (specify # and type)

Garage 35T

Barn 35T

Shed 35T

Other: N/A

Landscape/Site Features

- | | | | | | |
|---|------------------------------------|-----------------------------------|---------------------------------------|---|-------------------------------------|
| <input checked="" type="checkbox"/> Sidewalks | <input type="checkbox"/> Terracing | <input type="checkbox"/> Drives | <input type="checkbox"/> Well/cistern | <input type="checkbox"/> Gardens | <input type="checkbox"/> Other: 35T |
| <input type="checkbox"/> Stone | <input type="checkbox"/> Wood | <input type="checkbox"/> Concrete | <input type="checkbox"/> Brick | <input type="checkbox"/> Other materials: 35T | |

Landscape Notes: 35T

TEXAS HISTORICAL COMMISSION

HISTORIC RESOURCES SURVEY FORM

PROJECT # 35T
County TARRANT
Address 500 NE.23rd Street

Local ID 03296849
City FORT WORTH

SECTION 3

Historical Information

Associated Historical Context: ☐ Agriculture ☒ Architecture ☐ Arts ☒ Commerce
☐ Communication ☐ Education ☐ Exploration ☐ Health ☐ Immigration/Settlement
☐ Law/Government ☐ Military ☐ Natural Resources ☐ Planning/Development ☐ Religion/Spirituality
☐ Science/Technology ☐ Social/Cultural ☐ Transportation ☐ Other: 35T

Applicable National Register (NR) Criteria:

- ☒ A Associated with events that have made a significant contribution to the broad pattern of our history
☐ B Associated with the lives of persons significant in our past
Embodies the distinctive characteristics of a type, period or method of construction or represents the work of a master, or possesses high artistic value, or represents a significant and distinguishable entity whose components lack individual distinctions
☒ C
☐ D Has yielded, or is likely to yield, information important in prehistory of history

Areas of Significance: Architecture, Commerce
35T

Period(s) of Significance: Up to 1962

Level of Significance: ☒ National ☐ State ☐ Local

Integrity: ☒ Location ☒ Design ☐ Materials ☒ Workmanship
☒ Setting ☒ Feeling ☒ Association

Integrity notes: Concrete has had very serious spalling in some places. Wall is in fair to poor condition.

Individually Eligible? ☐ Yes ☒ No ☐ Undetermined

Within Potential NR District? ☒ Yes ☐ No ☐ Undetermined

Is Property Contributing? ☒ Yes ☐ No ☐ Undetermined

Priority: (see manual for definitions) ☒ High ☐ Medium ☐ Low Explain: Important visual element of historic streetscape.

Other Information

Is prior documentation available for this resource? ☐ Yes ☒ No ☐ Unknown **Type:** ☐ HABS ☐ Survey ☐ Other

Documentation details 35T

Questions?

Contact Survey Coordinator
History Programs Division, Texas Historical Commission
512/463-5853
history@thc.state.tx.us
version 3/2013



TEXAS HISTORICAL COMMISSION
real places telling real stories

www.thc.state.tx.us

TEXAS HISTORICAL COMMISSION

HISTORIC RESOURCES SURVEY FORM

PROJECT # 35T
 County TARRANT
 Address 111 NW 24th Street

Local ID 00825441
 City FORT WORTH

SECTION 1

Basic Inventory

Current Name PSP Professional Services, Inc.

Historic Name Stock Yards Station Branch Post Office

Owner Information:

Name 2341 North Main LLC Status 35T
 Address 2341 N. Main Street City Fort Worth
 State Texas Zip 76164

Geographic Location: Latitude: 32.788001 Longitude: -97.349876

Legal Description (Lot/Block) Lot R3/Block 1

Addition/Subdivision M. G. Ellis Addition Year 35T

Property Type: ☒ Building ☐ Structure ☐ Object ☐ Site ☐ District

Current Designations:

☒ NR District (Is property contributing? ☒ Yes ☐ No)
☐ NHL ☐ NR ☐ RTHL ☐ OTHM ☐ HTC ☐ SAL ☐ Local ☐ Other 35T

Architect: A. J. Rife Construction Co.

Builder: North Texas Steel Co.

Construction Date: 1930 ☒ Actual ☐ Estimated Source: Tarrant County Historic Resources Survey: Fort Worth, Near North Side and West Side, Westover Hills (1988)

Function

Current Use: ☐ Agriculture ☒ Commerce/trade ☐ Defense ☐ Domestic ☐ Educational
☐ Government ☐ Healthcare ☐ Industry/Processing ☐ Recreation/Culture ☐ Religious ☐ Social
☐ Vacant ☐ Other: 35T

Historic Use: ☐ Agriculture ☐ Commerce/trade ☐ Defense ☐ Domestic ☐ Educational
☒ Government ☐ Healthcare ☐ Industry/Processing ☐ Recreation/Culture ☐ Religious ☐ Social
☐ Vacant ☐ Other: 35T

Image Information

Recorded by: KIP WRIGHT

Date Recorded: AUGUST 2015

Photo Data: ID# 35T

To: 35T

Primary Image ID: 35T



TEXAS HISTORICAL COMMISSION

HISTORIC RESOURCES SURVEY FORM

PROJECT # 35T

County TARRANT

Address 111 NW 24th Street

Local ID 00825441

City FORT WORTH

SECTION 2

Architectural Description

General Architectural Description: This 5-bay 1-story rectangular-plan brick building with 2-story rear section. Façade is completed in the Art Moderne style.

☒ Additions, modifications, specify dates: 1975

☐ Relocated, specify date, former location and information of interest: 35T

Stylistic Influence(s)

- | | | | | |
|--|--|---|---|---|
| <input type="checkbox"/> Log traditional | <input type="checkbox"/> Shingle | <input type="checkbox"/> Gothic Revival | <input type="checkbox"/> Pueblo Revival | <input type="checkbox"/> International |
| <input type="checkbox"/> Greek Revival | <input type="checkbox"/> Romanesque Revival | <input type="checkbox"/> Tudor Revival | <input type="checkbox"/> Spanish Colonial | <input type="checkbox"/> Post-war Modern |
| <input type="checkbox"/> Italianate | <input type="checkbox"/> Folk Victorian | <input type="checkbox"/> Neo-Classical | <input type="checkbox"/> Prairie | <input type="checkbox"/> Ranch |
| <input type="checkbox"/> Second Empire | <input type="checkbox"/> Colonial Revival | <input type="checkbox"/> Beaux Arts | <input type="checkbox"/> Craftsman | <input type="checkbox"/> Commercial Style |
| <input type="checkbox"/> Eastlake | <input type="checkbox"/> Renaissance Revival | <input type="checkbox"/> Mission | <input type="checkbox"/> Art Deco | <input type="checkbox"/> No Style |
| <input type="checkbox"/> Queen Anne | <input type="checkbox"/> Exotic Revival | <input type="checkbox"/> Monterey | <input checked="" type="checkbox"/> Moderne | <input type="checkbox"/> Other |

Structural Details

Roof Form

- ☐ Gable ☐ Hipped ☐ Gambrel ☐ Shed ☒ Flat w/ parapet ☐ Mansard ☐ Pyramidal

Other: 35T

Roof Materials

- ☐ Wood shingles ☐ Tile ☐ Composition Shingles ☐ Metal ☐ Other: 35T

Wall Materials

- ☒ Brick ☐ Stucco ☐ Stone ☐ Wood shingles ☐ Log ☐ Terra Cotta ☐ Concrete
☐ Metal: ☐ Wood Siding ☐ Siding: Other 35T ☐ Glass ☐ Asbestos ☐ Vinyl
☐ Other: 35T

Windows

- ☒ Fixed ☐ Double Hung ☒ Wood Sash ☐ Metal Sash ☐ Casement
☐ Sliding ☐ Decorative Screenwork Other: 35T

Doors (Primary Entrance)

- ☒ Single door ☐ Double door ☐ With transom ☒ With sidelights ☐ Other: 35T

Plan

- ☐ L-plan ☐ T-plan ☐ Modified L-plan ☐ 2-room ☐ Open ☐ Center Passage ☐ Bungalow ☐ Shotgun
☐ Irregular ☐ Four Square ☒ Rectangular ☐ Other: 35T

of Stories: 1 Basement: ☐ None ☐ Partial ☐ Full

Chimneys

- Specify # 0 ☐ Interior ☐ Exterior
☐ Brick ☐ Stone ☐ Stucco ☐ Corbelled Caps ☐ Other: 35T

PORCHES/CANOPIES

Form: ☐ Shed Roof ☐ Flat Roof ☐ Hipped Roof ☐ Gable Roof ☐ Inset ☒ Other: NONE

Support: ☐ Wood posts (plain) ☐ Wood posts (turned) ☐ Masonry pier ☐ Fabricated metal
☐ Box columns ☐ Classical columns ☐ Tapered box supports ☐ Suspension cables
☐ Suspension rods ☐ Spindlework ☐ Jigsawn trim ☒ Other: N/A

Materials: ☐ Metal ☐ Wood ☐ Fabric ☐ Other: 35T

Ancillary Buildings (specify # and type)

Garage 35T Barn 35T Shed 35T Other: N/A

Landscape/Site Features

- ☒ Sidewalks ☐ Terracing ☐ Drives ☐ Well/cistern ☐ Gardens ☐ Other: 35T
☐ Stone ☐ Wood ☐ Concrete ☐ Brick ☐ Other materials: 35T

Landscape Notes: 35T

TEXAS HISTORICAL COMMISSION

HISTORIC RESOURCES SURVEY FORM

PROJECT # 35T
County TARRANT
Address 111 NW 24th Street

Local ID 00825441
City FORT WORTH

SECTION 3

Historical Information

Associated Historical Context: ☐ Agriculture ☒ Architecture ☐ Arts ☐ Commerce
☐ Communication ☐ Education ☐ Exploration ☐ Health ☐ Immigration/Settlement
☒ Law/Government ☐ Military ☐ Natural Resources ☐ Planning/Development ☐ Religion/Spirituality
☐ Science/Technology ☐ Social/Cultural ☐ Transportation ☐ Other: 35T

Applicable National Register (NR) Criteria:

- ☒ A Associated with events that have made a significant contribution to the broad pattern of our history
☐ B Associated with the lives of persons significant in our past
Embodies the distinctive characteristics of a type, period or method of construction or represents the work of a master, or possesses high artistic value, or represents a significant and distinguishable entity whose components lack individual distinctions
☒ C
☐ D Has yielded, or is likely to yield, information important in prehistory of history

Areas of Significance: Architecture, Law/Government
35T

Period(s) of Significance: 1930-1962

Level of Significance: ☒ National ☐ State ☐ Local

Integrity: ☒ Location ☒ Design ☒ Materials ☒ Workmanship
☒ Setting ☒ Feeling ☒ Association

Integrity notes: 35T

Individually Eligible? ☐ Yes ☒ No ☐ Undetermined

Within Potential NR District? ☒ Yes ☐ No ☐ Undetermined

Is Property Contributing? ☒ Yes ☐ No ☐ Undetermined

Priority: (see manual for definitions) ☒ High ☐ Medium ☐ Low Explain: This building served as U.S. Post Office for the bustling Stockyards community

Other Information

Is prior documentation available for this resource? ☒ Yes ☐ No ☐ Unknown **Type:** ☐ HABS ☒ Survey ☐ Other

Documentation details Tarrant County Historic Resources Survey: Fort Worth, Near North Side and West Side, Westover Hills (1988), Site #13

Questions?

Contact Survey Coordinator
History Programs Division, Texas Historical Commission
512/463-5853
history@thc.state.tx.us
version 3/2013



TEXAS HISTORICAL COMMISSION
real places telling real stories

www.thc.state.tx.us

TEXAS HISTORICAL COMMISSION

HISTORIC RESOURCES SURVEY FORM

PROJECT # 35T
 County TARRANT
 Address 112 NW 24th Street

Local ID 00829315
 City FORT WORTH

SECTION 1

Basic Inventory

Current Name 35T

Historic Name Llano Hotel

Owner Information:

Name Texas Stockyards Llano LTD

Address 112 NW 24th Street #407

State Texas

Status 35T

City Fort Worth

Zip 76164

Geographic Location: Latitude: 32.788131

Longitude: -97.350037

Legal Description (Lot/Block) Lot 24/Block 20

Addition/Subdivision M G Ellis Addition

Year 35T

Property Type: ☒ Building ☐ Structure ☐ Object ☐ Site ☐ District

Current Designations:

☒ NR District (Is property contributing? ☒ Yes ☐ No)

☐ NHL ☐ NR ☐ RTHL ☐ OTHM ☐ HTC ☐ SAL ☐ Local ☐ Other 35T

Architect: 35T

Builder: 35T

Construction Date: 1925 ☒ Actual ☐ Estimated Source: Tarrant County Historic Resources Survey: Fort Worth, Near North Side and West Side, Westover Hills (1988)

Function

Current Use: ☐ Agriculture ☒ Commerce/trade ☐ Defense ☐ Domestic ☐ Educational
☐ Government ☐ Healthcare ☐ Industry/Processing ☐ Recreation/Culture ☐ Religious ☐ Social
☐ Vacant ☐ Other: 35T

Historic Use: ☐ Agriculture ☒ Commerce/trade ☐ Defense ☐ Domestic ☐ Educational
☐ Government ☐ Healthcare ☐ Industry/Processing ☐ Recreation/Culture ☐ Religious ☐ Social
☐ Vacant ☐ Other: 35T

Image Information

Recorded by: KIP WRIGHT

Date Recorded: AUGUST 2015

Photo Data: ID# 35T

To: 35T

Primary Image ID: 35T



TEXAS HISTORICAL COMMISSION

HISTORIC RESOURCES SURVEY FORM

PROJECT #

35T

Local ID 00829315

County

TARRANT

City

FORT WORTH

Address

112 NW 24th Street

SECTION 2

Architectural Description

General Architectural Description: 2-part brick building with a 5-bay 4-story block that faces NW 24th Street and a 2-story 3-bay block to the west that fronts Ellis Street (2400 Ellis Street). The 4-story section has a corbelled cornice above the first and fourth floors, rectangular panels in the friezes.

☒ Additions, modifications, specify dates: Modified for office use in 1985

☐ Relocated, specify date, former location and information of interest: 35T

Stylistic Influence(s)

- | | | | | |
|--|--|---|---|--|
| <input type="checkbox"/> Log traditional | <input type="checkbox"/> Shingle | <input type="checkbox"/> Gothic Revival | <input type="checkbox"/> Pueblo Revival | <input type="checkbox"/> International |
| <input type="checkbox"/> Greek Revival | <input type="checkbox"/> Romanesque Revival | <input type="checkbox"/> Tudor Revival | <input type="checkbox"/> Spanish Colonial | <input type="checkbox"/> Post-war Modern |
| <input type="checkbox"/> Italianate | <input type="checkbox"/> Folk Victorian | <input type="checkbox"/> Neo-Classical | <input type="checkbox"/> Prairie | <input type="checkbox"/> Ranch |
| <input type="checkbox"/> Second Empire | <input type="checkbox"/> Colonial Revival | <input type="checkbox"/> Beaux Arts | <input type="checkbox"/> Craftsman | <input checked="" type="checkbox"/> Commercial Style |
| <input type="checkbox"/> Eastlake | <input type="checkbox"/> Renaissance Revival | <input type="checkbox"/> Mission | <input type="checkbox"/> Art Deco | <input type="checkbox"/> No Style |
| <input type="checkbox"/> Queen Anne | <input type="checkbox"/> Exotic Revival | <input type="checkbox"/> Monterey | <input type="checkbox"/> Moderne | <input type="checkbox"/> Other |

Structural Details

Roof Form

- ☐ Gable ☐ Hipped ☐ Gambrel ☐ Shed ☒ Flat w/ parapet ☐ Mansard ☐ Pyramidal

Other: 35T

Roof Materials

- ☐ Wood shingles ☐ Tile ☐ Composition Shingles ☐ Metal ☐ Other: 35T

Wall Materials

- ☒ Brick ☐ Stucco ☐ Stone ☐ Wood shingles ☐ Log ☐ Terra Cotta ☐ Concrete
☐ Metal: ☐ Wood Siding ☐ Siding: Other 35T ☐ Glass ☐ Asbestos ☐ Vinyl
☐ Other: 35T

Windows

- ☐ Fixed ☒ Double Hung ☐ Wood Sash ☒ Metal Sash ☐ Casement
☐ Sliding ☐ Decorative Screenwork Other: 35T

Doors (Primary Entrance)

- ☒ Single door ☒ Double door ☒ With transom ☐ With sidelights ☐ Other: 35T

Plan

- ☐ L-plan ☐ T-plan ☐ Modified L-plan ☐ 2-room ☐ Open ☐ Center Passage ☐ Bungalow ☐ Shotgun
☐ Irregular ☐ Four Square ☒ Rectangular ☐ Other 35T

of Stories: 4/2 Basement: ☐ None ☐ Partial ☐ Full

Chimneys

- Specify # 0 ☐ Interior ☐ Exterior
☐ Brick ☐ Stone ☐ Stucco ☐ Corbelled Caps ☐ Other: 35T

PORCHES/CANOPIES

Form: ☐ Shed Roof ☐ Flat Roof ☐ Hipped Roof ☐ Gable Roof ☒ Inset ☐ Other: 35T

Support: ☐ Wood posts (plain) ☐ Wood posts (turned) ☐ Masonry pier ☐ Fabricated metal
☐ Box columns ☐ Classical columns ☐ Tapered box supports ☐ Suspension cables
☐ Suspension rods ☐ Spindlework ☐ Jigsawn trim ☐ Other: 35T

Materials: ☐ Metal ☐ Wood ☐ Fabric ☐ Other 35T

Ancillary Buildings (specify # and type)

Garage 35T Barn 35T Shed 35T Other: 35T

Landscape/Site Features

- ☒ Sidewalks ☐ Terracing ☐ Drives ☐ Well/cistern ☐ Gardens ☐ Other: 35T
☐ Stone ☐ Wood ☐ Concrete ☐ Brick ☐ Other materials: 35T

Landscape Notes: 35T

TEXAS HISTORICAL COMMISSION

HISTORIC RESOURCES SURVEY FORM

PROJECT # 35T
County TARRANT
Address 112 NW 24th Street

Local ID 00829315
City FORT WORTH

SECTION 3

Historical Information

Associated Historical Context: ☐ Agriculture ☒ Architecture ☐ Arts ☒ Commerce
☐ Communication ☐ Education ☐ Exploration ☐ Health ☐ Immigration/Settlement
☐ Law/Government ☐ Military ☐ Natural Resources ☐ Planning/Development ☐ Religion/Spirituality
☐ Science/Technology ☐ Social/Cultural ☐ Transportation ☐ Other: 35T

Applicable National Register (NR) Criteria:

- ☒ A Associated with events that have made a significant contribution to the broad pattern of our history
☐ B Associated with the lives of persons significant in our past
Embodies the distinctive characteristics of a type, period or method of construction or represents the work of a master, or possesses high artistic value, or represents a significant and distinguishable entity whose components lack individual distinctions
☒ C
☐ D Has yielded, or is likely to yield, information important in prehistory of history

Areas of Significance: Architecture, Commerce
35T

Period(s) of Significance: 1925-1962

Level of Significance: ☒ National ☐ State ☐ Local

Integrity: ☒ Location ☒ Design ☒ Materials ☒ Workmanship
☒ Setting ☒ Feeling ☒ Association

Integrity notes: Excellent condition with high level of integrity

Individually Eligible? ☒ Yes ☐ No ☐ Undetermined

Within Potential NR District? ☒ Yes ☐ No ☐ Undetermined

Is Property Contributing? ☒ Yes ☐ No ☐ Undetermined

Priority: (see manual for definitions) ☒ High ☐ Medium ☐ Low Explain: Constructed as offices and hotel to serve the bustling Stockyards area

Other Information

Is prior documentation available for this resource? ☒ Yes ☐ No ☐ Unknown **Type:** ☐ HABS ☒ Survey ☐ Other

Documentation details Tarrant County Historic Resources Survey: Fort Worth, Near North Side and West Side, Westover Hills (1988), Site #74

Questions?

Contact Survey Coordinator
History Programs Division, Texas Historical Commission
512/463-5853
history@thc.state.tx.us
version 3/2013



TEXAS HISTORICAL COMMISSION
real places telling real stories

www.thc.state.tx.us

TEXAS HISTORICAL COMMISSION

HISTORIC RESOURCES SURVEY FORM

PROJECT # 35T
 County TARRANT
 Address 208 NW 24th Street

Local ID 00892947
 City FORT WORTH

SECTION 1

Basic Inventory

Current Name Texas Western Legends

Historic Name 35T

Owner Information:

Name Larry White, Jr. Status 35T
 Address 200 Bailey Avenue #206 City Fort Worth
 State Texas Zip 76107

Geographic Location: Latitude: 32.788132 Longitude: -97.351166

Legal Description (Lot/Block) Lots 54 thru 57/Block 19

Addition/Subdivision Exchange Subdivision Year 35T

Property Type: ☒ Building ☐ Structure ☐ Object ☐ Site ☐ District

Current Designations:

☐ NR District (Is property contributing? ☐ Yes ☐ No)
☐ NHL ☐ NR ☐ RTHL ☐ OTHM ☐ HTC ☐ SAL ☐ Local ☐ Other 35T

Architect: 35T

Builder: 35T

Construction Date: 1948 ☒ Actual ☐ Estimated Source: Tarrant County Tax Records

Function

Current Use: ☐ Agriculture ☒ Commerce/trade ☐ Defense ☐ Domestic ☐ Educational
☐ Government ☐ Healthcare ☐ Industry/Processing ☐ Recreation/Culture ☐ Religious ☐ Social
☐ Vacant ☐ Other: 35T

Historic Use: ☐ Agriculture ☒ Commerce/trade ☐ Defense ☐ Domestic ☐ Educational
☐ Government ☐ Healthcare ☐ Industry/Processing ☐ Recreation/Culture ☐ Religious ☐ Social
☐ Vacant ☐ Other: 35T

Image Information

Recorded by: KIP WRIGHT

Date Recorded: AUGUST 2015

Photo Data: ID# 35T

To: 35T

Primary Image ID: 35T



TEXAS HISTORICAL COMMISSION

HISTORIC RESOURCES SURVEY FORM

PROJECT # 35T

County TARRANT

Address 208 NW 24th Street

Local ID 00892947

City FORT WORTH

SECTION 2

Architectural Description

General Architectural Description: 1-story, 4-bay brick building with wood siding on south and west elevations. Building has flat roof and Western-frontier fake-front façade.

☒ Additions, modifications, specify dates: Tax records indicate a 1948 construction date, and old, pre-WW2 retaining wall on property suggests that there may be an historic building at the core of this Faux Frontier makeover.

☐ Relocated, specify date, former location and information of interest: 35T

Stylistic Influence(s)

- | | | | | |
|--|--|---|---|---|
| <input type="checkbox"/> Log traditional | <input type="checkbox"/> Shingle | <input type="checkbox"/> Gothic Revival | <input type="checkbox"/> Pueblo Revival | <input type="checkbox"/> International |
| <input type="checkbox"/> Greek Revival | <input type="checkbox"/> Romanesque Revival | <input type="checkbox"/> Tudor Revival | <input type="checkbox"/> Spanish Colonial | <input type="checkbox"/> Post-war Modern |
| <input type="checkbox"/> Italianate | <input type="checkbox"/> Folk Victorian | <input type="checkbox"/> Neo-Classical | <input type="checkbox"/> Prairie | <input type="checkbox"/> Ranch |
| <input type="checkbox"/> Second Empire | <input type="checkbox"/> Colonial Revival | <input type="checkbox"/> Beaux Arts | <input type="checkbox"/> Craftsman | <input type="checkbox"/> Commercial Style |
| <input type="checkbox"/> Eastlake | <input type="checkbox"/> Renaissance Revival | <input type="checkbox"/> Mission | <input type="checkbox"/> Art Deco | <input type="checkbox"/> No Style |
| <input type="checkbox"/> Queen Anne | <input type="checkbox"/> Exotic Revival | <input type="checkbox"/> Monterey | <input type="checkbox"/> Moderne | <input checked="" type="checkbox"/> Other |

Structural Details

Roof Form

- ☐ Gable ☐ Hipped ☐ Gambrel ☐ Shed ☒ Flat w/ parapet ☐ Mansard ☐ Pyramidal

Other: 35T

Roof Materials

- ☐ Wood shingles ☐ Tile ☐ Composition Shingles ☐ Metal ☐ Other: 35T

Wall Materials

- ☒ Brick ☐ Stucco ☐ Stone ☐ Wood shingles ☐ Log ☐ Terra Cotta ☐ Concrete
☐ Metal: ☒ Wood Siding ☐ Siding: Other 35T ☐ Glass ☐ Asbestos ☐ Vinyl
☐ Other: 35T

Windows

- ☒ Fixed ☐ Double Hung ☒ Wood Sash ☐ Metal Sash ☐ Casement
☐ Sliding ☐ Decorative Screenwork Other: 35T

Doors (Primary Entrance)

- ☒ Single door ☐ Double door ☐ With transom ☐ With sidelights ☐ Other: 35T

Plan

- ☐ L-plan ☐ T-plan ☐ Modified L-plan ☐ 2-room ☐ Open ☐ Center Passage ☐ Bungalow ☐ Shotgun
☐ Irregular ☐ Four Square ☒ Rectangular ☐ Other 35T

of Stories: 1 Basement: ☐ None ☐ Partial ☐ Full

Chimneys

- Specify # 0 ☐ Interior ☐ Exterior
☐ Brick ☐ Stone ☐ Stucco ☐ Corbelled Caps ☐ Other: 35T

PORCHES/CANOPIES

Form: ☒ Shed Roof ☐ Flat Roof ☒ Hipped Roof ☐ Gable Roof ☐ Inset ☐ Other: 35T

Support: ☒ Wood posts (plain) ☐ Wood posts (turned) ☐ Masonry pier ☐ Fabricated metal
☐ Box columns ☐ Classical columns ☐ Tapered box supports ☐ Suspension cables
☐ Suspension rods ☐ Spindlework ☐ Jigsawn trim ☐ Other: 35T

Materials: ☒ Metal ☒ Wood ☐ Fabric ☐ Other 35T

Ancillary Buildings (specify # and type)

Garage 35T Barn 35T Shed 35T Other: 35T

Landscape/Site Features

- ☒ Sidewalks ☐ Terracing ☐ Drives ☐ Well/cistern ☐ Gardens ☐ Other: 35T
☐ Stone ☐ Wood ☐ Concrete ☐ Brick ☐ Other materials: 35T

Landscape Notes: 35T

TEXAS HISTORICAL COMMISSION

HISTORIC RESOURCES SURVEY FORM

PROJECT # 35T
County TARRANT
Address 208 NW 24th Street

Local ID 00892947
City FORT WORTH

SECTION 3

Historical Information

Associated Historical Context: ☐ Agriculture ☒ Architecture ☐ Arts ☒ Commerce
☐ Communication ☐ Education ☐ Exploration ☐ Health ☐ Immigration/Settlement
☐ Law/Government ☐ Military ☐ Natural Resources ☐ Planning/Development ☐ Religion/Spirituality
☐ Science/Technology ☐ Social/Cultural ☐ Transportation ☐ Other: 35T

Applicable National Register (NR) Criteria:

- ☐ A Associated with events that have made a significant contribution to the broad pattern of our history
☐ B Associated with the lives of persons significant in our past
☒ C Embodies the distinctive characteristics of a type, period or method of construction or represents the work of a master, or possesses high artistic value, or represents a significant and distinguishable entity whose components lack individual distinctions
☐ D Has yielded, or is likely to yield, information important in prehistory of history

Areas of Significance: Architecture, Commerce
35T

Period(s) of Significance: N/A

Level of Significance: ☐ National ☐ State ☐ Local

Integrity: ☒ Location ☐ Design ☐ Materials ☐ Workmanship
☒ Setting ☐ Feeling ☐ Association

Integrity notes: Minimal integrity due to heavy alterations

Individually Eligible? ☐ Yes ☒ No ☐ Undetermined

Within Potential NR District? ☐ Yes ☒ No ☐ Undetermined

Is Property Contributing? ☐ Yes ☒ No ☐ Undetermined

Priority: (see manual for definitions) ☐ High ☐ Medium ☒ Low Explain: Unrecognizable as historic building

Other Information

Is prior documentation available for this resource? ☐ Yes ☒ No ☐ Unknown **Type:** ☐ HABS ☐ Survey ☐ Other

Documentation details 35T

Questions?

Contact Survey Coordinator
History Programs Division, Texas Historical Commission
512/463-5853
history@thc.state.tx.us
version 3/2013



TEXAS HISTORICAL COMMISSION
real places telling real stories

www.thc.state.tx.us

TEXAS HISTORICAL COMMISSION

HISTORIC RESOURCES SURVEY FORM

PROJECT # 35T
County TARRANT
Address 115 NW 25th Street

Local ID 00829277
City FORT WORTH

SECTION 1

Basic Inventory

Current Name 35T

Historic Name 35T

Owner Information:

Name Wilson D. Franklin Status 00829277
Address 2455 N. Main Street City Fort Worth
State Texas Zip 76164

Geographic Location: Latitude: 32.789784 Longitude: -97.349944

Legal Description (Lot/Block) Lot 13, Block 20

Addition/Subdivision M. G. Ellis Addition Year 35T

Property Type: ☐ Building ☐ Structure ☐ Object ☐ Site ☐ District

Current Designations:

☐ NR District (Is property contributing? ☐ Yes ☐ No)

☐ NHL ☐ NR ☐ RTHL ☐ OTHM ☐ HTC ☐ SAL ☐ Local ☐ Other 35T

Architect: 35T

Builder: 35T

Construction Date: 1938 ☒ Actual ☐ Estimated Source: Tarrant County Tax Records

Function

Current Use: ☐ Agriculture ☒ Commerce/trade ☐ Defense ☐ Domestic ☐ Educational
☐ Government ☐ Healthcare ☐ Industry/Processing ☐ Recreation/Culture ☐ Religious ☐ Social
☐ Vacant ☐ Other: 35T

Historic Use: ☐ Agriculture ☒ Commerce/trade ☐ Defense ☐ Domestic ☐ Educational
☐ Government ☐ Healthcare ☐ Industry/Processing ☐ Recreation/Culture ☐ Religious ☐ Social
☐ Vacant ☐ Other: 35T

Image Information

Recorded by: KIP WRIGHT

Date Recorded: AUGUST 2015

Photo Data: ID# 35T

To: 35T

Primary Image ID: 35T



TEXAS HISTORICAL COMMISSION

HISTORIC RESOURCES SURVEY FORM

PROJECT #

35T

Local ID 00829277

County

TARRANT

City

FORT WORTH

Address

115 NW 25th Street

SECTION 2

Architectural Description

General Architectural Description: 4-bay, 1-story commercial block with parapet roof and shed porch roof. Some bays have transoms over doors and transom lights over windows

☒ Additions, modifications, specify dates: Wood-frame shed porches with metal roof.

☐ Relocated, specify date, former location and information of interest: 35T

Stylistic Influence(s)

- | | | | | |
|--|--|---|---|--|
| <input type="checkbox"/> Log traditional | <input type="checkbox"/> Shingle | <input type="checkbox"/> Gothic Revival | <input type="checkbox"/> Pueblo Revival | <input type="checkbox"/> International |
| <input type="checkbox"/> Greek Revival | <input type="checkbox"/> Romanesque Revival | <input type="checkbox"/> Tudor Revival | <input type="checkbox"/> Spanish Colonial | <input type="checkbox"/> Post-war Modern |
| <input type="checkbox"/> Italianate | <input type="checkbox"/> Folk Victorian | <input type="checkbox"/> Neo-Classical | <input type="checkbox"/> Prairie | <input type="checkbox"/> Ranch |
| <input type="checkbox"/> Second Empire | <input type="checkbox"/> Colonial Revival | <input type="checkbox"/> Beaux Arts | <input type="checkbox"/> Craftsman | <input type="checkbox"/> Commercial Style |
| <input type="checkbox"/> Eastlake | <input type="checkbox"/> Renaissance Revival | <input type="checkbox"/> Mission | <input type="checkbox"/> Art Deco | <input checked="" type="checkbox"/> No Style |
| <input type="checkbox"/> Queen Anne | <input type="checkbox"/> Exotic Revival | <input type="checkbox"/> Monterey | <input type="checkbox"/> Moderne | <input type="checkbox"/> Other |

Structural Details

Roof Form

- ☐ Gable ☐ Hipped ☐ Gambrel ☐ Shed ☒ Flat w/ parapet ☐ Mansard ☐ Pyramidal

Other: 35T

Roof Materials

- ☐ Wood shingles ☐ Tile ☐ Composition Shingles ☐ Metal ☐ Other: 35T

Wall Materials

- ☒ Brick ☒ Stucco ☐ Stone ☐ Wood shingles ☐ Log ☐ Terra Cotta ☐ Concrete
☐ Metal: ☐ Wood Siding ☐ Siding: Other 35T ☐ Glass ☐ Asbestos ☐ Vinyl
☐ Other: 35T

Windows

- ☒ Fixed ☐ Double Hung ☒ Wood Sash ☒ Metal Sash ☐ Casement
☐ Sliding ☐ Decorative Screenwork Other: 35T

Doors (Primary Entrance)

- ☒ Single door ☐ Double door ☒ With transom ☐ With sidelights ☐ Other: 35T

Plan

- ☐ L-plan ☐ T-plan ☐ Modified L-plan ☐ 2-room ☐ Open ☐ Center Passage ☐ Bungalow ☐ Shotgun
☐ Irregular ☐ Four Square ☒ Rectangular ☐ Other 35T

of Stories: 1 Basement: ☐ None ☐ Partial ☐ Full

Chimneys

- Specify # 0 ☐ Interior ☐ Exterior
☐ Brick ☐ Stone ☐ Stucco ☐ Corbelled Caps ☐ Other: 35T

PORCHES/CANOPIES

Form: ☒ Shed Roof ☐ Flat Roof ☐ Hipped Roof ☐ Gable Roof ☐ Inset ☐ Other: 35T

Support: ☒ Wood posts (plain) ☐ Wood posts (turned) ☐ Masonry pier ☐ Fabricated metal
☐ Box columns ☐ Classical columns ☐ Tapered box supports ☐ Suspension cables
☐ Suspension rods ☐ Spindlework ☐ Jigsawn trim ☐ Other: 35T

Materials: ☒ Metal ☒ Wood ☐ Fabric ☐ Other 35T

Ancillary Buildings (specify # and type)

Garage 35T Barn 35T Shed 35T Other: 35T

Landscape/Site Features

- ☒ Sidewalks ☐ Terracing ☐ Drives ☐ Well/cistern ☐ Gardens ☐ Other: 35T
☐ Stone ☐ Wood ☐ Concrete ☐ Brick ☐ Other materials: 35T

Landscape Notes: 35T

TEXAS HISTORICAL COMMISSION

HISTORIC RESOURCES SURVEY FORM

PROJECT # 35T
County TARRANT
Address 115 NW 25th Street

Local ID 00829277
City FORT WORTH

SECTION 3

Historical Information

Associated Historical Context: ☐ Agriculture ☒ Architecture ☐ Arts ☒ Commerce
☐ Communication ☐ Education ☐ Exploration ☐ Health ☐ Immigration/Settlement
☐ Law/Government ☐ Military ☐ Natural Resources ☐ Planning/Development ☐ Religion/Spirituality
☐ Science/Technology ☐ Social/Cultural ☐ Transportation ☐ Other: 35T

Applicable National Register (NR) Criteria:

- ☒ A Associated with events that have made a significant contribution to the broad pattern of our history
☐ B Associated with the lives of persons significant in our past
Embodies the distinctive characteristics of a type, period or method of construction or represents the work of a master, or possesses high artistic value, or represents a significant and distinguishable entity whose components lack individual distinctions
☒ C
☐ D Has yielded, or is likely to yield, information important in prehistory of history

Areas of Significance: Architecture, Commerce
35T

Period(s) of Significance: 1938-1962

Level of Significance: ☒ National ☐ State ☐ Local

Integrity: ☒ Location ☒ Design ☒ Materials ☒ Workmanship
☒ Setting ☒ Feeling ☒ Association

Integrity notes: Building has fair level of integrity

Individually Eligible? ☐ Yes ☒ No ☐ Undetermined

Within Potential NR District? ☒ Yes ☐ No ☐ Undetermined

Is Property Contributing? ☒ Yes ☐ No ☐ Undetermined

Priority: (see manual for definitions) ☒ High ☐ Medium ☐ Low Explain: Façade has received substantial alterations, but building retains historic character

Other Information

Is prior documentation available for this resource? ☐ Yes ☒ No ☐ Unknown **Type:** ☐ HABS ☐ Survey ☐ Other

Documentation details 35T

Questions?

Contact Survey Coordinator
History Programs Division, Texas Historical Commission
512/463-5853
history@thc.state.tx.us
version 3/2013



TEXAS HISTORICAL COMMISSION
real places telling real stories

www.thc.state.tx.us

TEXAS HISTORICAL COMMISSION

HISTORIC RESOURCES SURVEY FORM

PROJECT # 35T
County TARRANT
Address 300 NW 26th Street

Local ID 06248403
City FORT WORTH

SECTION 1

Basic Inventory

Current Name 35T

Historic Name 35T

Owner Information:

Name City of Fort Worth

Status 35T

Address 1000 Throckmorton Street

City Fort Worth

State Texas

Zip 76102

Geographic Location: Latitude: 32.790165

Longitude: -97.347246

Legal Description (Lot/Block) Lot A/Block 10R

Addition/Subdivision Fort Worth Stockyards Co. Subdivision

Year 35T

Property Type: ☒ Building ☐ Structure ☐ Object ☐ Site ☐ District

Current Designations:

☒ NR District (Is property contributing? ☐ Yes ☒ No)

☐ NHL ☐ NR ☐ RTHL ☐ OTHM ☐ HTC ☐ SAL ☐ Local ☐ Other 35T

Architect: 35T

Builder: 35T

Construction Date: 1975 ☒ Actual ☐ Estimated Source: Tarrant County Tax Records

Function

Current Use: ☐ Agriculture ☐ Commerce/trade ☐ Defense ☐ Domestic ☐ Educational

☐ Government ☐ Healthcare ☐ Industry/Processing ☐ Recreation/Culture ☐ Religious ☐ Social

☐ Vacant ☐ Other: 35T

Historic Use: ☐ Agriculture ☐ Commerce/trade ☐ Defense ☐ Domestic ☐ Educational

☐ Government ☐ Healthcare ☐ Industry/Processing ☐ Recreation/Culture ☐ Religious ☐ Social

☐ Vacant ☐ Other: 35T

Image Information

Recorded by: KIP WRIGHT

Date Recorded: AUGUST 2015

Photo Data: ID# 35T

To: 35T

Primary Image ID: 35T



TEXAS HISTORICAL COMMISSION

HISTORIC RESOURCES SURVEY FORM

PROJECT #

35T

County

TARRANT

Address

300 NW 26th Street

Local ID 06248403

City

FORT WORTH

SECTION 2

Architectural Description

General Architectural Description: 1-story 3-bay stuccoed concrete-block garage. Gabled roof with concrete parapet.☐ Additions, modifications, specify dates: 35T☐ Relocated, specify date, former location and information of interest: 35T

Stylistic Influence(s)

- | | | | | |
|--|--|---|---|--|
| <input type="checkbox"/> Log traditional | <input type="checkbox"/> Shingle | <input type="checkbox"/> Gothic Revival | <input type="checkbox"/> Pueblo Revival | <input type="checkbox"/> International |
| <input type="checkbox"/> Greek Revival | <input type="checkbox"/> Romanesque Revival | <input type="checkbox"/> Tudor Revival | <input type="checkbox"/> Spanish Colonial | <input type="checkbox"/> Post-war Modern |
| <input type="checkbox"/> Italianate | <input type="checkbox"/> Folk Victorian | <input type="checkbox"/> Neo-Classical | <input type="checkbox"/> Prairie | <input type="checkbox"/> Ranch |
| <input type="checkbox"/> Second Empire | <input type="checkbox"/> Colonial Revival | <input type="checkbox"/> Beaux Arts | <input type="checkbox"/> Craftsman | <input type="checkbox"/> Commercial Style |
| <input type="checkbox"/> Eastlake | <input type="checkbox"/> Renaissance Revival | <input type="checkbox"/> Mission | <input type="checkbox"/> Art Deco | <input checked="" type="checkbox"/> No Style |
| <input type="checkbox"/> Queen Anne | <input type="checkbox"/> Exotic Revival | <input type="checkbox"/> Monterey | <input type="checkbox"/> Moderne | <input type="checkbox"/> Other |

Structural Details

Roof Form

- ☐
- Gable
- ☐
- Hipped
- ☐
- Gambrel
- ☐
- Shed
- ☐
- Flat w/ parapet
- ☐
- Mansard
- ☐
- Pyramidal

Other: Gabled with parapet

Roof Materials

- ☐
- Wood shingles
- ☐
- Tile
- ☐
- Composition Shingles
- ☒
- Metal
- ☐
- Other: 35T

Wall Materials

- | | | | | | | |
|-------------------------------------|--------------------------------------|--|--|--------------------------------|--------------------------------------|--|
| <input type="checkbox"/> Brick | <input type="checkbox"/> Stucco | <input type="checkbox"/> Stone | <input type="checkbox"/> Wood shingles | <input type="checkbox"/> Log | <input type="checkbox"/> Terra Cotta | <input checked="" type="checkbox"/> Concrete |
| <input type="checkbox"/> Metal: | <input type="checkbox"/> Wood Siding | <input type="checkbox"/> Siding: Other 35T | | <input type="checkbox"/> Glass | <input type="checkbox"/> Asbestos | <input type="checkbox"/> Vinyl |
| <input type="checkbox"/> Other: 35T | | | | | | |

Windows

- ☐
- Fixed
- ☐
- Double Hung
- ☐
- Wood Sash
- ☐
- Metal Sash
- ☐
- Casement
-
- ☐
- Sliding
- ☐
- Decorative Screenwork Other: NONE

Doors (Primary Entrance)

- ☒
- Single door
- ☐
- Double door
- ☐
- With transom
- ☐
- With sidelights
- ☐
- Other: 35T

Plan

- ☐
- L-plan
- ☐
- T-plan
- ☐
- Modified L-plan
- ☐
- 2-room
- ☐
- Open
- ☐
- Center Passage
- ☐
- Bungalow
- ☐
- Shotgun
-
- ☐
- Irregular
- ☐
- Four Square
- ☒
- Rectangular
- ☐
- Other: 35T

of Stories: 1 Basement: ☐ None ☐ Partial ☐ Full

Chimneys

- Specify # 0
- ☐
- Interior
- ☐
- Exterior
-
- ☐
- Brick
- ☐
- Stone
- ☐
- Stucco
- ☐
- Corbelled Caps
- ☐
- Other: 35T

PORCHES/CANOPIES

Form: ☐ Shed Roof ☐ Flat Roof ☐ Hipped Roof ☐ Gable Roof ☐ Inset ☒ Other: NONE
Support: ☐ Wood posts (plain) ☐ Wood posts (turned) ☐ Masonry pier ☐ Fabricated metal
☐ Box columns ☐ Classical columns ☐ Tapered box supports ☐ Suspension cables
☐ Suspension rods ☐ Spindlework ☐ Jigsawn trim ☒ Other: N/A
Materials: ☐ Metal ☐ Wood ☐ Fabric ☒ Other N/A

Ancillary Buildings (specify # and type)

Garage 35T Barn 35T Shed 35T Other: 35T

Landscape/Site Features

- ☐
- Sidewalks
- ☐
- Terracing
- ☐
- Drives
- ☐
- Well/cistern
- ☐
- Gardens
- ☐
- Other: 35T
-
- ☐
- Stone
- ☐
- Wood
- ☐
- Concrete
- ☐
- Brick
- ☐
- Other materials: 35T

Landscape Notes: Adjacent concrete retaining wall was poured with 2x4 forms, suggesting pre-1941 construction

TEXAS HISTORICAL COMMISSION

HISTORIC RESOURCES SURVEY FORM

PROJECT # 35T
 County TARRANT
 Address 300 NW 26th Street

Local ID 06248403
 City FORT WORTH

SECTION 3

Historical Information

Associated Historical Context: ☐ Agriculture ☒ Architecture ☐ Arts ☒ Commerce
☐ Communication ☐ Education ☐ Exploration ☐ Health ☐ Immigration/Settlement
☐ Law/Government ☐ Military ☐ Natural Resources ☐ Planning/Development ☐ Religion/Spirituality
☐ Science/Technology ☐ Social/Cultural ☐ Transportation ☐ Other: 35T

Applicable National Register (NR) Criteria:

- ☐ A Associated with events that have made a significant contribution to the broad pattern of our history
☐ B Associated with the lives of persons significant in our past
☒ C Embodies the distinctive characteristics of a type, period or method of construction or represents the work of a master, or possesses high artistic value, or represents a significant and distinguishable entity whose components lack individual distinctions
☐ D Has yielded, or is likely to yield, information important in prehistory of history

Areas of Significance: 35T
 35T

Period(s) of Significance: 35T

Level of Significance: ☒ National ☐ State ☐ Local

Integrity: ☒ Location ☒ Design ☒ Materials ☒ Workmanship
☒ Setting ☒ Feeling ☒ Association

Integrity notes: 35T

Individually Eligible? ☐ Yes ☒ No ☐ Undetermined

Within Potential NR District? ☒ Yes ☐ No ☐ Undetermined

Is Property Contributing? ☐ Yes ☒ No ☐ Undetermined

Priority: (see manual for definitions) ☐ High ☐ Medium ☒ Low Explain: 35T

Other Information

Is prior documentation available for this resource? ☐ Yes ☒ No ☐ Unknown **Type:** ☐ HABS ☐ Survey ☐ Other

Documentation details 35T

Questions?

Contact Survey Coordinator
 History Programs Division, Texas Historical Commission
 512/463-5853
 history@thc.state.tx.us
 version 3/2013



TEXAS HISTORICAL COMMISSION
real places telling real stories

www.thc.state.tx.us

TEXAS HISTORICAL COMMISSION

HISTORIC RESOURCES SURVEY FORM

PROJECT # 35T
County TARRANT
Address 2500 Block Rodeo Plaza

Local ID
City FORT WORTH

SECTION 1

Basic Inventory

Current Name Rodeo Plaza

Historic Name Rodeo Plaza

Owner Information:

Name City of Fort Worth Status 35T
Address 1000 Thockmorton Street City Fort Worth
State Texas Zip 76101

Geographic Location: Latitude: 32.790758 Longitude: -97.348418

Legal Description (Lot/Block) Public right-of-way

Addition/Subdivision Year 35T

Property Type: ☐ Building ☐ Structure ☒ Object ☐ Site ☐ District

Current Designations:

☒ NR District (Is property contributing? ☐ Yes ☒ No)
☐ NHL ☐ NR ☐ RTHL ☐ OTHM ☐ HTC ☐ SAL ☐ Local ☐ Other 35T

Architect: 35T

Builder: 35T

Construction Date: 35T ☐ Actual ☐ Estimated Source:

Function

Current Use: ☐ Agriculture ☐ Commerce/trade ☐ Defense ☐ Domestic ☐ Educational
☐ Government ☐ Healthcare ☐ Industry/Processing ☐ Recreation/Culture ☐ Religious ☐ Social
☐ Vacant ☒ Other: 35T

Historic Use: ☐ Agriculture ☐ Commerce/trade ☐ Defense ☐ Domestic ☐ Educational
☐ Government ☐ Healthcare ☐ Industry/Processing ☐ Recreation/Culture ☐ Religious ☐ Social
☐ Vacant ☒ Other: 35T

Image Information

Recorded by: KIP WRIGHT

Date Recorded: AUGUST 2015

Photo Data: ID# 35T

To: 35T

Primary Image ID: 35T



TEXAS HISTORICAL COMMISSION

HISTORIC RESOURCES SURVEY FORM

PROJECT #

35T

County

TARRANT

Local ID

City

FORT WORTH

Address

Rodeo Plaza

SECTION 2

Architectural Description

General Architectural Description: Large public plaza with entrance gate (resembling historic E. Exchange Street entrance gate) and drive with brick pavers that circle around concrete fountain with flagpole.

☐ Additions, modifications, specify dates: 35T

☐ Relocated, specify date, former location and information of interest: 35T

Stylistic Influence(s)

- | | | | | |
|--|--|---|---|--|
| <input type="checkbox"/> Log traditional | <input type="checkbox"/> Shingle | <input type="checkbox"/> Gothic Revival | <input type="checkbox"/> Pueblo Revival | <input type="checkbox"/> International |
| <input type="checkbox"/> Greek Revival | <input type="checkbox"/> Romanesque Revival | <input type="checkbox"/> Tudor Revival | <input type="checkbox"/> Spanish Colonial | <input type="checkbox"/> Post-war Modern |
| <input type="checkbox"/> Italianate | <input type="checkbox"/> Folk Victorian | <input type="checkbox"/> Neo-Classical | <input type="checkbox"/> Prairie | <input type="checkbox"/> Ranch |
| <input type="checkbox"/> Second Empire | <input type="checkbox"/> Colonial Revival | <input type="checkbox"/> Beaux Arts | <input type="checkbox"/> Craftsman | <input type="checkbox"/> Commercial Style |
| <input type="checkbox"/> Eastlake | <input type="checkbox"/> Renaissance Revival | <input type="checkbox"/> Mission | <input type="checkbox"/> Art Deco | <input checked="" type="checkbox"/> No Style |
| <input type="checkbox"/> Queen Anne | <input type="checkbox"/> Exotic Revival | <input type="checkbox"/> Monterey | <input type="checkbox"/> Moderne | <input type="checkbox"/> Other |

Structural Details

Roof Form

- ☐ Gable ☐ Hipped ☐ Gambrel ☐ Shed ☐ Flat w/ parapet ☐ Mansard ☐ Pyramidal

Other: N/A

Roof Materials

- ☐ Wood shingles ☐ Tile ☐ Composition Shingles ☐ Metal ☒ Other: N/A

Wall Materials

- ☐ Brick ☐ Stucco ☐ Stone ☐ Wood shingles ☐ Log ☐ Terra Cotta ☐ Concrete
- ☐ Metal: ☐ Wood Siding ☐ Siding: Other 35T ☐ Glass ☐ Asbestos ☐ Vinyl
- ☒ Other: N/A

Windows

- ☐ Fixed ☐ Double Hung ☐ Wood Sash ☐ Metal Sash ☐ Casement
- ☐ Sliding ☐ Decorative Screenwork Other: N/A

Doors (Primary Entrance)

- ☐ Single door ☐ Double door ☐ With transom ☐ With sidelights ☒ Other: N/A

Plan

- ☐ L-plan ☐ T-plan ☐ Modified L-plan ☐ 2-room ☐ Open ☐ Center Passage ☐ Bungalow ☐ Shotgun
- ☐ Irregular ☐ Four Square ☐ Rectangular ☒ Other N/A

of Stories: N/A Basement: ☐ None ☐ Partial ☐ Full

Chimneys

- Specify # ☐ Interior ☐ Exterior
- ☐ Brick ☐ Stone ☐ Stucco ☐ Corbelled Caps ☒ Other: N/A

PORCHES/CANOPIES

Form: ☐ Shed Roof ☐ Flat Roof ☐ Hipped Roof ☐ Gable Roof ☐ Inset ☒ Other: N/A

Support: ☐ Wood posts (plain) ☐ Wood posts (turned) ☐ Masonry pier ☐ Fabricated metal

☐ Box columns ☐ Classical columns ☐ Tapered box supports ☐ Suspension cables

☐ Suspension rods ☐ Spindlework ☐ Jigsawn trim ☒ Other: N/A

Materials: ☐ Metal ☐ Wood ☐ Fabric ☒ Other N/A

Ancillary Buildings (specify # and type)

Garage 35T Barn 35T Shed 35T Other: 35T

Landscape/Site Features

- ☒ Sidewalks ☐ Terracing ☒ Drives ☐ Well/cistern ☐ Gardens ☐ Other: 35T
- ☐ Stone ☐ Wood ☐ Concrete ☐ Brick ☒ Other materials: Fountain with flagpole

Landscape Notes: 35T

TEXAS HISTORICAL COMMISSION

HISTORIC RESOURCES SURVEY FORM

PROJECT # 35T
 County TARRANT
 Address Rodeo Plaza

Local ID
 City FORT WORTH

SECTION 3

Historical Information

Associated Historical Context: ☐ Agriculture ☒ Architecture ☐ Arts ☐ Commerce
☐ Communication ☐ Education ☐ Exploration ☐ Health ☐ Immigration/Settlement
☐ Law/Government ☐ Military ☐ Natural Resources ☐ Planning/Development ☐ Religion/Spirituality
☐ Science/Technology ☒ Social/Cultural ☐ Transportation ☐ Other: 35T

Applicable National Register (NR) Criteria:

- ☒ A Associated with events that have made a significant contribution to the broad pattern of our history
☐ B Associated with the lives of persons significant in our past
 Embodies the distinctive characteristics of a type, period or method of construction or represents the work of a master, or possesses high artistic value, or represents a significant and distinguishable entity whose components lack individual distinctions
☒ C
☐ D Has yielded, or is likely to yield, information important in prehistory of history

Areas of Significance: Architecture
 35T

Period(s) of Significance: N/A

Level of Significance: ☐ National ☐ State ☐ Local

Integrity: ☒ Location ☒ Design ☒ Materials ☒ Workmanship
☒ Setting ☒ Feeling ☒ Association

Integrity notes: Area is in excellent condition

Individually Eligible? ☐ Yes ☒ No ☐ Undetermined

Within Potential NR District? ☒ Yes ☐ No ☐ Undetermined

Is Property Contributing? ☐ Yes ☒ No ☐ Undetermined

Priority: (see manual for definitions) ☐ High ☐ Medium ☒ Low Explain: Non-historic plaza

Other Information

Is prior documentation available for this resource? ☐ Yes ☒ No ☐ Unknown **Type:** ☐ HABS ☐ Survey ☐ Other

Documentation details 35T

Questions?

Contact Survey Coordinator
 History Programs Division, Texas Historical Commission
 512/463-5853
 history@thc.state.tx.us
 version 3/2013



TEXAS HISTORICAL COMMISSION
real places telling real stories

www.thc.state.tx.us

TEXAS HISTORICAL COMMISSION

HISTORIC RESOURCES SURVEY FORM

PROJECT # 35T
 County TARRANT
 Address 2517 Rodeo Plaza (formerly 2445 N. Commerce Street)

Local ID 03182487
 City FORT WORTH

SECTION 1

Basic Inventory

Current Name La Plaza
 Historic Name Merchants Exhibits Building/Frank Kent Motor Co.

Owner Information:

Name Exhibits Building Partnership Status 35T
 Address 4324 Garland Drive City Haltom City
 State Texas Zip 76117

Geographic Location: Latitude: 32.789946 Longitude: -97.348165

Legal Description (Lot/Block) Lots 4 and 5

Addition/Subdivision Truckers Subdivision Year 35T

Property Type: ☒ Building ☐ Structure ☐ Object ☐ Site ☐ District

Current Designations:

☒ NR District (Is property contributing? ☒ Yes ☐ No)
☐ NHL ☐ NR ☐ RTHL ☐ OTHM ☐ HTC ☐ SAL ☐ Local ☐ Other 35T

Architect: 35T

Builder: 35T

Construction Date: 1921 ☐ Actual ☒ Estimated Source: Tarrant County Historic Resources Survey: Fort Worth, Near North Side and West Side, Westover Hills (1988)

Function

Current Use: ☐ Agriculture ☒ Commerce/trade ☐ Defense ☐ Domestic ☐ Educational
☐ Government ☐ Healthcare ☐ Industry/Processing ☐ Recreation/Culture ☐ Religious ☐ Social
☐ Vacant ☐ Other: 35T

Historic Use: ☒ Agriculture ☒ Commerce/trade ☐ Defense ☐ Domestic ☐ Educational
☐ Government ☐ Healthcare ☐ Industry/Processing ☐ Recreation/Culture ☐ Religious ☐ Social
☐ Vacant ☐ Other: 35T

Image Information

Recorded by: KIP WRIGHT

Date Recorded: AUGUST 2015

Photo Data: ID# 35T

To: 35T

Primary Image ID: 35T



TEXAS HISTORICAL COMMISSION

HISTORIC RESOURCES SURVEY FORM

PROJECT # 35T

County TARRANT

Address 2517 Rodeo Plaza (formerly 2445 N. Commerce Street)

Local ID 03182487

City FORT WORTH

SECTION 2

Architectural Description

General Architectural Description: 1-story Mission Revival style with round-arch windows and Mission-style parapets. Fanlights over doors and windows. Some windows are flanked with serpentine pilasters. Concrete plaques of Castile and Leon coat-of-arms and flower motifs adorn frieze.

☒ Additions, modifications, specify dates:

A portion of the building that was constructed over Marine Creek was damaged in 1942 by a major flood and subsequently demolished.

☐ Relocated, specify date, former location and information of interest:

35T

Stylistic Influence(s)

- | | | | | |
|--|--|---|--|---|
| <input type="checkbox"/> Log traditional | <input type="checkbox"/> Shingle | <input type="checkbox"/> Gothic Revival | <input type="checkbox"/> Pueblo Revival | <input type="checkbox"/> International |
| <input type="checkbox"/> Greek Revival | <input type="checkbox"/> Romanesque Revival | <input type="checkbox"/> Tudor Revival | <input checked="" type="checkbox"/> Spanish Colonial | <input type="checkbox"/> Post-war Modern |
| <input type="checkbox"/> Italianate | <input type="checkbox"/> Folk Victorian | <input type="checkbox"/> Neo-Classical | <input type="checkbox"/> Prairie | <input type="checkbox"/> Ranch |
| <input type="checkbox"/> Second Empire | <input type="checkbox"/> Colonial Revival | <input type="checkbox"/> Beaux Arts | <input type="checkbox"/> Craftsman | <input type="checkbox"/> Commercial Style |
| <input type="checkbox"/> Eastlake | <input type="checkbox"/> Renaissance Revival | <input checked="" type="checkbox"/> Mission | <input type="checkbox"/> Art Deco | <input type="checkbox"/> No Style |
| <input type="checkbox"/> Queen Anne | <input type="checkbox"/> Exotic Revival | <input type="checkbox"/> Monterey | <input type="checkbox"/> Moderne | <input type="checkbox"/> Other |

Structural Details

Roof Form

- ☐ Gable ☐ Hipped ☐ Gambrel ☐ Shed ☒ Flat w/ parapet ☐ Mansard ☐ Pyramidal

Other: 35T

Roof Materials

- ☐ Wood shingles ☐ Tile ☐ Composition Shingles ☐ Metal ☐ Other: 35T

Wall Materials

- ☐ Brick ☒ Stucco ☐ Stone ☐ Wood shingles ☐ Log ☐ Terra Cotta ☐ Concrete
- ☐ Metal: ☐ Wood Siding ☐ Siding: Other 35T ☐ Glass ☐ Asbestos ☐ Vinyl
- ☐ Other: 35T

Windows

- ☒ Fixed ☐ Double Hung ☐ Wood Sash ☒ Metal Sash ☒ Casement
- ☐ Sliding ☐ Decorative Screenwork Other: 35T

Doors (Primary Entrance)

- ☐ Single door ☒ Double door ☐ With transom ☐ With sidelights ☐ Other: Fanlights above doors. Heavy door shutters

Plan

- ☐ L-plan ☐ T-plan ☐ Modified L-plan ☐ 2-room ☐ Open ☐ Center Passage ☐ Bungalow ☐ Shotgun
- ☒ Irregular ☐ Four Square ☐ Rectangular ☐ Other 35T

of Stories: 1

Basement: ☐ None☐ Partial☐ Full

Chimneys

Specify # 0

- ☐ Brick ☐ Stone ☐ Stucco ☐ Interior ☐ Exterior
- ☐ Corbelled Caps ☐ Other: 35T

PORCHES/CANOPIES

- Form:** ☐ Shed Roof ☐ Flat Roof ☐ Hipped Roof ☐ Gable Roof ☐ Inset ☒ Other: NONE

Support:

- ☐ Wood posts (plain) ☐ Wood posts (turned) ☐ Masonry pier ☐ Fabricated metal
- ☐ Box columns ☐ Classical columns ☐ Tapered box supports ☐ Suspension cables
- ☐ Suspension rods ☐ Spindlework ☐ Jigsawn trim ☒ Other: N/A

Materials:

- ☐ Metal ☐ Wood ☐ Fabric ☒ Other N/A

Ancillary Buildings (specify # and type)

Garage 35T

Barn 35T

Shed 35T

Other: 35T

Landscape/Site Features

- ☒ Sidewalks ☐ Terracing ☐ Drives ☐ Well/cistern ☐ Gardens ☐ Other: 35T
- ☐ Stone ☐ Wood ☐ Concrete ☐ Brick ☐ Other materials: 35T

Landscape Notes: 35T

TEXAS HISTORICAL COMMISSION

HISTORIC RESOURCES SURVEY FORM

PROJECT # 35T
 County TARRANT
 Address 2517 Rodeo Plaza (formerly 2445 N. Commerce Street)

Local ID 03182487
 City FORT WORTH

SECTION 3

Historical Information

Associated Historical Context: ☒ Agriculture ☒ Architecture ☐ Arts ☒ Commerce
☐ Communication ☐ Education ☐ Exploration ☐ Health ☐ Immigration/Settlement
☐ Law/Government ☐ Military ☐ Natural Resources ☐ Planning/Development ☐ Religion/Spirituality
☐ Science/Technology ☐ Social/Cultural ☐ Transportation ☐ Other: 35T

Applicable National Register (NR) Criteria:

- ☒ A Associated with events that have made a significant contribution to the broad pattern of our history
☐ B Associated with the lives of persons significant in our past
 Embodies the distinctive characteristics of a type, period or method of construction or represents the work of a master, or possesses high artistic value, or represents a significant and distinguishable entity whose components lack individual distinctions
☒ C
☐ D Has yielded, or is likely to yield, information important in prehistory of history

Areas of Significance: Agriculture, Architecture, Commerce
 35T

Period(s) of Significance: 1921 to 1962

Level of Significance: ☒ National ☐ State ☐ Local

Integrity: ☒ Location ☒ Design ☒ Materials ☒ Workmanship
☐ Setting ☒ Feeling ☒ Association

Integrity notes: The exterior has a high level of integrity, and the interior has many intact features

Individually Eligible? ☒ Yes ☐ No ☐ Undetermined

Within Potential NR District? ☒ Yes ☐ No ☐ Undetermined

Is Property Contributing? ☒ Yes ☐ No ☐ Undetermined

Priority: (see manual for definitions) ☒ High ☐ Medium ☐ Low Explain: Significant structure in Stockyards history

Other Information

Is prior documentation available for this resource? ☒ Yes ☐ No ☐ Unknown **Type:** ☐ HABS ☒ Survey ☐ Other

Documentation details Tarrant County Historic Resources Survey: Fort Worth, Near North Side and West Side, Westover Hills (1988), Site #61

Questions?

Contact Survey Coordinator
 History Programs Division, Texas Historical Commission
 512/463-5853
 history@thc.state.tx.us
 version 3/2013



TEXAS HISTORICAL COMMISSION
real places telling real stories

www.thc.state.tx.us

TEXAS HISTORICAL COMMISSION

HISTORIC RESOURCES SURVEY FORM

PROJECT # 35T
 County TARRANT
 Address 2520 Rodeo Plaza (formerly 2520 N. Commerce Street)

Local ID 04873971
 City FORT WORTH

SECTION 1

Basic Inventory

Current Name Billy Bob's Texas

Historic Name Cattle Exhibit Building

Owner Information:

Name Stockyards 2000

Status 35T

Address 436 Haltom Road

City Fort Worth

State Texas

Zip 76117

Geographic Location: Latitude: 32.791111

Longitude: -97.348110

Legal Description (Lot/Block) Lot 2A

Addition/Subdivision Trucker Subdivision

Year 35T

Property Type: ☒ Building ☐ Structure ☐ Object ☐ Site ☐ District

Current Designations:

☒ NR District (Is property contributing? ☒ Yes ☐ No)

☐ NHL ☐ NR ☐ RTHL ☒ OTHM ☐ HTC ☐ SAL ☐ Local ☐ Other 35T

Architect: 35T

Builder: Thomas S. Byrne

Construction Date: 1936 ☐ Actual ☐ Estimated Source: Tarrant County Historic Resources Survey: Fort Worth, Near North Side and West Side, Westover Hills (1988), #62

Function

Current Use: ☐ Agriculture ☐ Commerce/trade ☐ Defense ☐ Domestic ☐ Educational
☐ Government ☐ Healthcare ☐ Industry/Processing ☒ Recreation/Culture ☐ Religious ☐ Social
☐ Vacant ☐ Other: 35T

Historic Use: ☒ Agriculture ☒ Commerce/trade ☐ Defense ☐ Domestic ☐ Educational
☐ Government ☐ Healthcare ☐ Industry/Processing ☒ Recreation/Culture ☐ Religious ☐ Social
☐ Vacant ☐ Other: 35T

Image Information

Recorded by: KIP WRIGHT

Date Recorded: AUGUST 2015

Photo Data: ID# 35T

To: 35T

Primary Image ID: 35T



TEXAS HISTORICAL COMMISSION

HISTORIC RESOURCES SURVEY FORM

PROJECT # 35T

County TARRANT

Address 2520 Rodeo Plaza (formerly 2520 N. Commerce Street)

Local ID 04873971

City FORT WORTH

SECTION 2

Architectural Description

General Architectural Description: Large, 1-story, reinforced-concrete Art Moderne building features a tower on the north side. The tower has a flat, parapet roof with large, round-arch, metal windows. The building also has quoins.

☒ Additions, modifications, specify dates: The south portion of the building, which had a tower matching the tower on the north side of the building, was demolished after 1940

☐ Relocated, specify date, former location and information of interest: 35T

Stylistic Influence(s)

- | | | | | |
|--|--|---|---|---|
| <input type="checkbox"/> Log traditional | <input type="checkbox"/> Shingle | <input type="checkbox"/> Gothic Revival | <input type="checkbox"/> Pueblo Revival | <input type="checkbox"/> International |
| <input type="checkbox"/> Greek Revival | <input type="checkbox"/> Romanesque Revival | <input type="checkbox"/> Tudor Revival | <input type="checkbox"/> Spanish Colonial | <input type="checkbox"/> Post-war Modern |
| <input type="checkbox"/> Italianate | <input type="checkbox"/> Folk Victorian | <input type="checkbox"/> Neo-Classical | <input type="checkbox"/> Prairie | <input type="checkbox"/> Ranch |
| <input type="checkbox"/> Second Empire | <input type="checkbox"/> Colonial Revival | <input type="checkbox"/> Beaux Arts | <input type="checkbox"/> Craftsman | <input type="checkbox"/> Commercial Style |
| <input type="checkbox"/> Eastlake | <input type="checkbox"/> Renaissance Revival | <input type="checkbox"/> Mission | <input type="checkbox"/> Art Deco | <input type="checkbox"/> No Style |
| <input type="checkbox"/> Queen Anne | <input type="checkbox"/> Exotic Revival | <input type="checkbox"/> Monterey | <input checked="" type="checkbox"/> Moderne | <input type="checkbox"/> Other |

Structural Details

Roof Form

- ☐ Gable ☐ Hipped ☐ Gambrel ☐ Shed ☒ Flat w/ parapet ☐ Mansard ☐ Pyramidal

Other: 35T

Roof Materials

- ☐ Wood shingles ☐ Tile ☐ Composition Shingles ☐ Metal ☐ Other: 35T

Wall Materials

- ☐ Brick ☐ Stucco ☐ Stone ☐ Wood shingles ☐ Log ☐ Terra Cotta ☒ Concrete
☐ Metal: ☐ Wood Siding ☐ Siding: Other 35T ☐ Glass ☐ Asbestos ☐ Vinyl
☐ Other: 35T

Windows

- ☐ Fixed ☐ Double Hung ☐ Wood Sash ☒ Metal Sash ☒ Casement
☐ Sliding ☐ Decorative Screenwork Other: Metal frames and muntins

Doors (Primary Entrance)

- ☐ Single door ☒ Double door ☐ With transom ☐ With sidelights ☐ Other: 35T

Plan

- ☐ L-plan ☐ T-plan ☐ Modified L-plan ☐ 2-room ☐ Open ☐ Center Passage ☐ Bungalow ☐ Shotgun
☐ Irregular ☐ Four Square ☒ Rectangular ☐ Other: 35T

of Stories: 1 Basement: ☐ None ☐ Partial ☐ Full

Chimneys

- Specify # 0 ☐ Interior ☐ Exterior
☐ Brick ☐ Stone ☐ Stucco ☐ Corbelled Caps ☐ Other: 35T

PORCHES/CANOPIES

Form: ☐ Shed Roof ☐ Flat Roof ☐ Hipped Roof ☐ Gable Roof ☐ Inset ☒ Other: Canopies

Support: ☐ Wood posts (plain) ☐ Wood posts (turned) ☐ Masonry pier ☒ Fabricated metal
☐ Box columns ☐ Classical columns ☐ Tapered box supports ☐ Suspension cables
☐ Suspension rods ☐ Spindlework ☐ Jigsawn trim ☐ Other: 35T

Materials: ☐ Metal ☐ Wood ☒ Fabric ☐ Other: 35T

Ancillary Buildings (specify # and type)

Garage 35T Barn 35T Shed 35T Other: Covered corral for livestock on south side

Landscape/Site Features

- ☒ Sidewalks ☐ Terracing ☐ Drives ☐ Well/cistern ☐ Gardens ☐ Other: 35T
☐ Stone ☐ Wood ☐ Concrete ☐ Brick ☐ Other materials: 35T

Landscape Notes: 35T

TEXAS HISTORICAL COMMISSION

HISTORIC RESOURCES SURVEY FORM

PROJECT # 35T
 County TARRANT
 Address 2520 Rodeo Plaza (formerly 2520 N. Commerce Street)

Local ID 04873971
 City FORT WORTH

SECTION 3

Historical Information

Associated Historical Context: ☒ Agriculture ☒ Architecture ☐ Arts ☒ Commerce
☐ Communication ☐ Education ☐ Exploration ☐ Health ☐ Immigration/Settlement
☐ Law/Government ☐ Military ☐ Natural Resources ☐ Planning/Development ☐ Religion/Spirituality
☐ Science/Technology ☐ Social/Cultural ☐ Transportation ☐ Other: 35T

Applicable National Register (NR) Criteria:

- ☒ A Associated with events that have made a significant contribution to the broad pattern of our history
☐ B Associated with the lives of persons significant in our past
 Embodies the distinctive characteristics of a type, period or method of construction or represents the work of a master, or possesses high artistic value, or represents a significant and distinguishable entity whose components lack individual distinctions
☒ C
☐ D Has yielded, or is likely to yield, information important in prehistory of history

Areas of Significance: 35T
 35T

Period(s) of Significance: 1936 to 1962

Level of Significance: ☒ National ☐ State ☐ Local

Integrity: ☒ Location ☒ Design ☒ Materials ☒ Workmanship
☐ Setting ☒ Feeling ☒ Association

Integrity notes: Interior has been significantly altered, but exterior is mostly intact

Individually Eligible? ☒ Yes ☐ No ☐ Undetermined

Within Potential NR District? ☒ Yes ☐ No ☐ Undetermined

Is Property Contributing? ☒ Yes ☐ No ☐ Undetermined

Priority: (see manual for definitions) ☒ High ☐ Medium ☐ Low Explain: Landmark building in Stockyards area

Other Information

Is prior documentation available for this resource? ☒ Yes ☐ No ☐ Unknown **Type:** ☐ HABS ☒ Survey ☐ Other

Documentation details Tarrant County Historic Resources Survey: Fort Worth, Near North Side and West Side, Westover Hills (1988), Site #62

Questions?

Contact Survey Coordinator
 History Programs Division, Texas Historical Commission
 512/463-5853
 history@thc.state.tx.us
 version 3/2013



TEXAS HISTORICAL COMMISSION
real places telling real stories

www.thc.state.tx.us

TEXAS HISTORICAL COMMISSION

HISTORIC RESOURCES SURVEY FORM

PROJECT # 35T
 County TARRANT
 Address 2525 Rodeo Plaza

Local ID 06647774
 City FORT WORTH

SECTION 1

Basic Inventory

Current Name Billy Bob's Texas – The 81 Club

Historic Name 35T

Owner Information:

Name Stockyards 2000 Status 35T
 Address 436 Haltom Road City Fort Worth
 State Texas Zip 76117

Geographic Location: Latitude: 32.791118 Longitude: -97.348571

Legal Description (Lot/Block) Lot 6-R-1

Addition/Subdivision Truckers Subdivision Year 35T

Property Type: ☒ Building ☐ Structure ☐ Object ☐ Site ☐ District

Current Designations:

☒ NR District (Is property contributing? ☐ Yes ☒ No)

☐ NHL ☐ NR ☐ RTHL ☐ OTHM ☐ HTC ☐ SAL ☐ Local ☐ Other 35T

Architect: 35T

Builder: 35T

Construction Date: 1986 ☐ Actual ☐ Estimated Source: Tarrant County Tax Records

Function

Current Use: ☐ Agriculture ☒ Commerce/trade ☐ Defense ☐ Domestic ☐ Educational
☐ Government ☐ Healthcare ☐ Industry/Processing ☒ Recreation/Culture ☐ Religious ☐ Social
☐ Vacant ☐ Other: 35T

Historic Use: ☐ Agriculture ☒ Commerce/trade ☐ Defense ☐ Domestic ☐ Educational
☐ Government ☐ Healthcare ☐ Industry/Processing ☒ Recreation/Culture ☐ Religious ☐ Social
☐ Vacant ☐ Other: 35T

Image Information

Recorded by: KIP WRIGHT

Date Recorded: AUGUST 2015

Photo Data: ID# 35T

To: 35T

Primary Image ID: 35T



TEXAS HISTORICAL COMMISSION

HISTORIC RESOURCES SURVEY FORM

PROJECT # 35T
 County TARRANT
 Address 2525 Rodeo Plaza

Local ID 06647774
 City FORT WORTH

SECTION 2

Architectural Description

General Architectural Description: Large, multi-block masonry building with linear layout located between N. Main Street and Rodeo Plaza. Entrance features large arcaded 3-bay entry front porch with Mission-style parapet roof, flanked on both sides by large 1-story porches with hipped roofs covered with concrete tile. North and west sides of building have diamond-pattern brick work.

☐ Additions, modifications, specify dates: 35T

☐ Relocated, specify date, former location and information of interest: 35T

Stylistic Influence(s)

☐ Log traditional ☐ Shingle ☐ Gothic Revival ☐ Pueblo Revival ☐ International
☐ Greek Revival ☐ Romanesque Revival ☐ Tudor Revival ☐ Spanish Colonial ☐ Post-war Modern
☐ Italianate ☐ Folk Victorian ☐ Neo-Classical ☐ Prairie ☐ Ranch
☐ Second Empire ☐ Colonial Revival ☐ Beaux Arts ☐ Craftsman ☐ Commercial Style
☐ Eastlake ☐ Renaissance Revival ☒ Mission ☐ Art Deco ☐ No Style
☐ Queen Anne ☐ Exotic Revival ☐ Monterey ☐ Moderne ☐ Other

Structural Details

Roof Form

☐ Gable ☐ Hipped ☐ Gambrel ☐ Shed ☒ Flat w/ parapet ☐ Mansard ☐ Pyramidal

Other: 35T

Roof Materials

☐ Wood shingles ☐ Tile ☐ Composition Shingles ☐ Metal ☐ Other: 35T

Wall Materials

☒ Brick ☐ Stucco ☐ Stone ☐ Wood shingles ☐ Log ☐ Terra Cotta ☐ Concrete
☐ Metal: ☒ Wood Siding ☐ Siding: Other 35T ☐ Glass ☐ Asbestos ☐ Vinyl

☐ Other: 35T

Windows

☒ Fixed ☐ Double Hung ☐ Wood Sash ☒ Metal Sash ☒ Casement

☐ Sliding ☐ Decorative Screenwork Other: 35T

Doors (Primary Entrance)

☒ Single door ☒ Double door ☐ With transom ☐ With sidelights ☐ Other: 35T

Plan

☐ L-plan ☐ T-plan ☐ Modified L-plan ☐ 2-room ☐ Open ☐ Center Passage ☐ Bungalow ☐ Shotgun

☒ Irregular ☐ Four Square ☐ Rectangular ☐ Other 35T

of Stories: 1 Basement: ☐ None ☐ Partial ☐ Full

Chimneys

Specify # 0 ☐ Interior ☐ Exterior

☐ Brick ☐ Stone ☐ Stucco ☐ Corbelled Caps ☐ Other:

PORCHES/CANOPIES

Form: ☒ Shed Roof ☐ Flat Roof ☒ Hipped Roof ☒ Gable Roof ☒ Inset ☐ Other: Stoop

Support: ☒ Wood posts (plain) ☐ Wood posts (turned) ☐ Masonry pier ☒ Fabricated metal
☐ Box columns ☐ Classical columns ☐ Tapered box supports ☐ Suspension cables
☐ Suspension rods ☐ Spindlework ☐ Jigsawn trim ☒ Other: Wood posts on brick pier

Materials: ☐ Metal ☒ Wood ☐ Fabric ☒ Other Concrete

Ancillary Buildings (specify # and type)

Garage 35T Barn 35T Shed 35T Other: 35T

Landscape/Site Features

☐ Sidewalks ☐ Terracing ☐ Drives ☐ Well/cistern ☐ Gardens ☐ Other: 35T
☐ Stone ☐ Wood ☐ Concrete ☐ Brick ☒ Other materials: Brick walkways

Landscape Notes: 35T

TEXAS HISTORICAL COMMISSION

HISTORIC RESOURCES SURVEY FORM

PROJECT # 35T
County TARRANT
Address 2525 Rodeo Plaza

Local ID 06647774
City FORT WORTH

SECTION 3

Historical Information

Associated Historical Context: ☐ Agriculture ☒ Architecture ☐ Arts ☒ Commerce
☐ Communication ☐ Education ☐ Exploration ☐ Health ☐ Immigration/Settlement
☐ Law/Government ☐ Military ☐ Natural Resources ☐ Planning/Development ☐ Religion/Spirituality
☐ Science/Technology ☐ Social/Cultural ☐ Transportation ☐ Other: 35T

Applicable National Register (NR) Criteria:

- ☐ A Associated with events that have made a significant contribution to the broad pattern of our history
☐ B Associated with the lives of persons significant in our past
Embodies the distinctive characteristics of a type, period or method of construction or represents the work of a master, or possesses high artistic value, or represents a significant and distinguishable entity whose components lack individual distinctions
☒ C
☐ D Has yielded, or is likely to yield, information important in prehistory of history

Areas of Significance: Architecture, Commerce
35T

Period(s) of Significance: N/A

Level of Significance: ☐ National ☐ State ☐ Local

Integrity: ☒ Location ☒ Design ☒ Materials ☒ Workmanship
☒ Setting ☒ Feeling ☒ Association

Integrity notes: 35T

Individually Eligible? ☐ Yes ☒ No ☐ Undetermined

Within Potential NR District? ☒ Yes ☐ No ☐ Undetermined

Is Property Contributing? ☐ Yes ☒ No ☐ Undetermined

Priority: (see manual for definitions) ☐ High ☐ Medium ☒ Low Explain: Building will be NRHP-eligible in 2036

Other Information

Is prior documentation available for this resource? ☐ Yes ☒ No ☐ Unknown **Type:** ☐ HABS ☐ Survey ☐ Other

Documentation details 35T

Questions?

Contact Survey Coordinator
History Programs Division, Texas Historical Commission
512/463-5853
history@thc.state.tx.us
version 3/2013



TEXAS HISTORICAL COMMISSION
real places telling real stories

www.thc.state.tx.us

TEXAS HISTORICAL COMMISSION

HISTORIC RESOURCES SURVEY FORM

PROJECT # 35T
 County TARRANT
 Address 101 W. Exchange Avenue

Local ID 00892955
 City FORT WORTH

SECTION 1

Basic Inventory

Current Name The General Store
 Historic Name O'Keefe-Long Commercial Building

Owner Information:

Name Murrin Brothers 1885 LTD
 Address 500 NE 23rd Street
 State Texas
 Status 35T
 City Fort Worth
 Zip 76164

Geographic Location: Latitude: 32.788813 Longitude: -97.349402
 Legal Description (Lot/Block) Lots A & C, Block 20
 Addition/Subdivision Exchange Subdivision Year 35T

Property Type: ☒ Building ☐ Structure ☐ Object ☐ Site ☐ District

Current Designations:

☒ NR District (Is property contributing? ☒ Yes ☐ No)
☐ NHL ☐ NR ☐ RTHL ☐ OTHM ☐ HTC ☐ SAL ☐ Local ☐ Other 35T

Architect: 35T **Builder:** 35T

Construction Date: 1906 ☐ Actual ☒ Estimated Source: Tarrant County Historic Resources Survey: Fort Worth, Near North Side and West Side, Westover Hills (1988)

Function

Current Use: ☐ Agriculture ☒ Commerce/trade ☐ Defense ☐ Domestic ☐ Educational
☐ Government ☐ Healthcare ☐ Industry/Processing ☐ Recreation/Culture ☐ Religious ☐ Social
☐ Vacant ☐ Other: 35T

Historic Use: ☐ Agriculture ☒ Commerce/trade ☐ Defense ☐ Domestic ☐ Educational
☐ Government ☐ Healthcare ☐ Industry/Processing ☐ Recreation/Culture ☐ Religious ☐ Social
☐ Vacant ☐ Other: 35T

Image Information

Recorded by: KIP WRIGHT Date Recorded: AUGUST 2015
 Photo Data: ID# 35T To: 35T Primary Image ID: 35T



TEXAS HISTORICAL COMMISSION

HISTORIC RESOURCES SURVEY FORM

PROJECT #

35T

County

TARRANT

Address

101 W. Exchange Avenue

Local ID 00892955

City

FORT WORTH

SECTION 2

Architectural Description

General Architectural Description: 2-story, 6-bay by 4-bay brick commercial building with frontage on W. Exchange Avenue and N. Main Street, respectively. Brick window lintels and cast-stone sills; sheet-metal-clad cornices. Corner entrance has mosaic-tile-floor stoop and fluted metal Doric column. Portions of columns of the cast-iron storefront are visible above porch roof. Windows facing alley have segmental arches.

☒ Additions, modifications, specify dates:

Street level received Faux Frontier treatment, wood board-and-batten siding, in 1958, covering transom lights and base of three-part commercial storefront.

☐ Relocated, specify date, former location and information of interest:

35T

Stylistic Influence(s)

- | | | | | |
|--|--|---|---|--|
| <input type="checkbox"/> Log traditional | <input type="checkbox"/> Shingle | <input type="checkbox"/> Gothic Revival | <input type="checkbox"/> Pueblo Revival | <input type="checkbox"/> International |
| <input type="checkbox"/> Greek Revival | <input type="checkbox"/> Romanesque Revival | <input type="checkbox"/> Tudor Revival | <input type="checkbox"/> Spanish Colonial | <input type="checkbox"/> Post-war Modern |
| <input type="checkbox"/> Italianate | <input type="checkbox"/> Folk Victorian | <input type="checkbox"/> Neo-Classical | <input type="checkbox"/> Prairie | <input type="checkbox"/> Ranch |
| <input type="checkbox"/> Second Empire | <input type="checkbox"/> Colonial Revival | <input type="checkbox"/> Beaux Arts | <input type="checkbox"/> Craftsman | <input checked="" type="checkbox"/> Commercial Style |
| <input type="checkbox"/> Eastlake | <input type="checkbox"/> Renaissance Revival | <input type="checkbox"/> Mission | <input type="checkbox"/> Art Deco | <input type="checkbox"/> No Style |
| <input type="checkbox"/> Queen Anne | <input type="checkbox"/> Exotic Revival | <input type="checkbox"/> Monterey | <input type="checkbox"/> Moderne | <input type="checkbox"/> Other |

Structural Details

Roof Form

- ☐ Gable ☐ Hipped ☐ Gambrel ☐ Shed ☒ Flat w/ parapet ☐ Mansard ☐ Pyramidal

Other: 35T

Roof Materials

- ☐ Wood shingles ☐ Tile ☐ Composition Shingles ☐ Metal ☐ Other: 35T

Wall Materials

- ☒ Brick ☐ Stucco ☐ Stone ☐ Wood shingles ☐ Log ☐ Terra Cotta ☐ Concrete
☐ Metal: ☐ Wood Siding ☐ Siding: Other 35T ☐ Glass ☐ Asbestos ☐ Vinyl
☐ Other: 35T

Windows

- ☒ Fixed ☒ Double Hung ☒ Wood Sash ☐ Metal Sash ☐ Casement
☐ Sliding ☐ Decorative Screenwork Other: Transoms

Doors (Primary Entrance)

- ☒ Single door ☐ Double door ☐ With transom ☐ With sidelights ☐ Other: 35T

Plan

- ☐ L-plan ☐ T-plan ☐ Modified L-plan ☐ 2-room ☐ Open ☐ Center Passage ☐ Bungalow ☐ Shotgun
☐ Irregular ☐ Four Square ☒ Rectangular ☐ Other: 35T

of Stories:

2

Basement:

☐ None☐ Partial☐ Full

Chimneys

Specify #35T

- ☐ Brick ☐ Stone ☐ Stucco ☐ Interior ☐ Exterior
☐ Corbelled Caps ☐ Other: 35T

PORCHES/CANOPIES

- Form:** ☐ Shed Roof ☒ Flat Roof ☐ Hipped Roof ☐ Gable Roof ☒ Inset ☐ Other: 35T

- Support:** ☐ Wood posts (plain) ☐ Wood posts (turned) ☐ Masonry pier ☐ Fabricated metal
☐ Box columns ☒ Classical columns ☐ Tapered box supports ☐ Suspension cables
☐ Suspension rods ☐ Spindlework ☐ Jigsawn trim ☒ Other: rustic tree-trunk supports

- Materials:** ☒ Metal ☒ Wood ☐ Fabric ☐ Other: 35T

Ancillary Buildings (specify # and type)

Garage 35T

Barn 35T

Shed 35T

Other: 35T

Landscape/Site Features

- ☐ Sidewalks ☐ Terracing ☐ Drives ☐ Well/cistern ☐ Gardens ☐ Other: 35T
☐ Stone ☐ Wood ☐ Concrete ☐ Brick ☐ Other materials: 35T

Landscape Notes: Raised sidewalk with steps up from street level

TEXAS HISTORICAL COMMISSION

HISTORIC RESOURCES SURVEY FORM

PROJECT # 35T
County TARRANT
Address 101 W. Exchange Avenue

Local ID 00892955
City FORT WORTH

SECTION 3

Historical Information

Associated Historical Context: ☐ Agriculture ☒ Architecture ☐ Arts ☒ Commerce
☐ Communication ☐ Education ☐ Exploration ☐ Health ☐ Immigration/Settlement
☐ Law/Government ☐ Military ☐ Natural Resources ☐ Planning/Development ☐ Religion/Spirituality
☐ Science/Technology ☐ Social/Cultural ☐ Transportation ☐ Other: 35T

Applicable National Register (NR) Criteria:

- ☒ A Associated with events that have made a significant contribution to the broad pattern of our history
☐ B Associated with the lives of persons significant in our past
Embodies the distinctive characteristics of a type, period or method of construction or represents the work of a master, or possesses high artistic value, or represents a significant and distinguishable entity whose components lack individual distinctions
☒ C
☐ D Has yielded, or is likely to yield, information important in prehistory of history

Areas of Significance: Architecture, Commerce
35T

Period(s) of Significance: 1906-1962

Level of Significance: ☒ National ☐ State ☐ Local

Integrity: ☒ Location ☒ Design ☒ Materials ☒ Workmanship
☒ Setting ☒ Feeling ☒ Association

Integrity notes: High level of integrity despite Faux Frontier street-level alterations

Individually Eligible? ☒ Yes ☐ No ☐ Undetermined

Within Potential NR District? ☒ Yes ☐ No ☐ Undetermined

Is Property Contributing? ☒ Yes ☐ No ☐ Undetermined

Priority: (see manual for definitions) ☒ High ☐ Medium ☐ Low Explain: Early example of commercial building constructed to provide goods and services to those residing or working in burgeoning Stockyards area

Other Information

Is prior documentation available for this resource? ☒ Yes ☐ No ☐ Unknown **Type:** ☐ HABS ☒ Survey ☐ Other

Documentation details Tarrant County Historic Resources Survey: Fort Worth, Near North Side and West Side, Westover Hills (1988), Site #91

Questions?

Contact Survey Coordinator
History Programs Division, Texas Historical Commission
512/463-5853
history@thc.state.tx.us
version 3/2013



TEXAS HISTORICAL COMMISSION
real places telling real stories

www.thc.state.tx.us

TEXAS HISTORICAL COMMISSION

HISTORIC RESOURCES SURVEY FORM

PROJECT # 35T
 County TARRANT
 Address 110 W. Exchange Avenue

Local ID 00893005
 City FORT WORTH

SECTION 1

Basic Inventory

Current Name 35T
 Historic Name Bober Building

Owner Information:

Name Moore Status 35T
 Address 1732 Woodhill Court City Bedford
 State Texas Zip 76021

Geographic Location: Latitude: 32.788972 Longitude: -97.349650

Legal Description (Lot/Block) Lots G & H, Block 20

Addition/Subdivision Exchange Subdivision Year 35T

Property Type: ☒ Building ☐ Structure ☐ Object ☐ Site ☐ District

Current Designations:

☒ NR District (Is property contributing? ☒ Yes ☐ No)
☐ NHL ☐ NR ☐ RTHL ☐ OTHM ☐ HTC ☐ SAL ☐ Local ☐ Other 35T

Architect: 35T

Builders: C.M. Ingram (112), Frank Firmin (108-110)

Construction Date: 1931 ☒ Actual ☐ Estimated Source: Tarrant County Historic Resources Survey: Fort Worth, Near North Side and West Side, Westover Hills (1988)

Function

Current Use: ☐ Agriculture ☒ Commerce/trade ☐ Defense ☐ Domestic ☐ Educational
☐ Government ☐ Healthcare ☐ Industry/Processing ☐ Recreation/Culture ☐ Religious ☐ Social
☐ Vacant ☐ Other: 35T

Historic Use: ☐ Agriculture ☒ Commerce/trade ☐ Defense ☐ Domestic ☐ Educational
☐ Government ☐ Healthcare ☐ Industry/Processing ☐ Recreation/Culture ☐ Religious ☐ Social
☐ Vacant ☐ Other: 35T

Image Information

Recorded by: KIP WRIGHT

Date Recorded: AUGUST 2015

Photo Data: ID# 35T

To: 35T

Primary Image ID: 35T



TEXAS HISTORICAL COMMISSION

HISTORIC RESOURCES SURVEY FORM

PROJECT #

35T

County

TARRANT

Address

110 W. Exchange Avenue

Local ID 00893005

City

FORT WORTH

SECTION 2

Architectural Description

General Architectural Description: 1-story 3-bay brick building includes a 2-story rear section. The parapeted storefront features a partially-intact 3-part commercial storefront with transom lights.

☒ Additions, modifications, specify dates: Recently rebuilt Faux Frontier style full-façade porch with a wood-shingle clad roof and masonry-pier supports.

☐ Relocated, specify date, former location and information of interest: 35T

Stylistic Influence(s)

- | | | | | |
|--|--|---|---|--|
| <input type="checkbox"/> Log traditional | <input type="checkbox"/> Shingle | <input type="checkbox"/> Gothic Revival | <input type="checkbox"/> Pueblo Revival | <input type="checkbox"/> International |
| <input type="checkbox"/> Greek Revival | <input type="checkbox"/> Romanesque Revival | <input type="checkbox"/> Tudor Revival | <input type="checkbox"/> Spanish Colonial | <input type="checkbox"/> Post-war Modern |
| <input type="checkbox"/> Italianate | <input type="checkbox"/> Folk Victorian | <input type="checkbox"/> Neo-Classical | <input type="checkbox"/> Prairie | <input type="checkbox"/> Ranch |
| <input type="checkbox"/> Second Empire | <input type="checkbox"/> Colonial Revival | <input type="checkbox"/> Beaux Arts | <input type="checkbox"/> Craftsman | <input type="checkbox"/> Commercial Style |
| <input type="checkbox"/> Eastlake | <input type="checkbox"/> Renaissance Revival | <input type="checkbox"/> Mission | <input type="checkbox"/> Art Deco | <input checked="" type="checkbox"/> No Style |
| <input type="checkbox"/> Queen Anne | <input type="checkbox"/> Exotic Revival | <input type="checkbox"/> Monterey | <input type="checkbox"/> Moderne | <input type="checkbox"/> Other |

Structural Details

Roof Form

- ☐ Gable ☐ Hipped ☐ Gambrel ☐ Shed ☒ Flat w/ parapet ☐ Mansard ☐ Pyramidal

Other: 35T

Roof Materials

- ☐ Wood shingles ☐ Tile ☐ Composition Shingles ☐ Metal ☐ Other: 35T

Wall Materials

- ☒ Brick ☐ Stucco ☐ Stone ☐ Wood shingles ☐ Log ☒ Terra Cotta ☐ Concrete
- ☐ Metal: ☐ Wood Siding ☐ Siding: Other 35T ☐ Glass ☐ Asbestos ☐ Vinyl
- ☐ Other: 35T

Windows

- ☒ Fixed ☐ Double Hung ☐ Wood Sash ☐ Metal Sash ☐ Casement
- ☐ Sliding ☐ Decorative Screenwork Other: 35T

Doors (Primary Entrance)

- ☒ Single door ☐ Double door ☐ With transom ☐ With sidelights ☐ Other: 35T

Plan

- ☐ L-plan ☐ T-plan ☐ Modified L-plan ☐ 2-room ☐ Open ☐ Center Passage ☐ Bungalow ☐ Shotgun
- ☐ Irregular ☐ Four Square ☒ Rectangular ☐ Other: 35T

of Stories: 1 and 2 Basement: ☐ None ☐ Partial ☐ Full

Chimneys

- Specify # 0 ☐ Interior ☐ Exterior
- ☐ Brick ☐ Stone ☐ Stucco ☐ Corbelled Caps ☐ Other: 35T

PORCHES/CANOPIES

Form: ☒ Shed Roof ☐ Flat Roof ☐ Hipped Roof ☐ Gable Roof ☐ Inset ☐ Other: 35T

Support: ☐ Wood posts (plain) ☐ Wood posts (turned) ☒ Masonry pier ☐ Fabricated metal

☐ Box columns ☐ Classical columns ☐ Tapered box supports ☐ Suspension cables

☐ Suspension rods ☐ Spindlework ☐ Jigsawn trim ☐ Other: 35T

Materials: ☐ Metal ☒ Wood ☐ Fabric ☐ Other Stone

Ancillary Buildings (specify # and type)

Garage 35T Barn 35T Shed 35T Other: 35T

Landscape/Site Features

- ☒ Sidewalks ☐ Terracing ☐ Drives ☐ Well/cistern ☐ Gardens ☐ Other: 35T
- ☐ Stone ☐ Wood ☐ Concrete ☐ Brick ☐ Other materials: 35T

Landscape Notes: 35T

TEXAS HISTORICAL COMMISSION

HISTORIC RESOURCES SURVEY FORM

PROJECT # 35T
County TARRANT
Address 110 W. Exchange Avenue

Local ID 00893005
City FORT WORTH

SECTION 3

Historical Information

Associated Historical Context: ☐ Agriculture ☒ Architecture ☐ Arts ☒ Commerce
☐ Communication ☐ Education ☐ Exploration ☐ Health ☐ Immigration/Settlement
☐ Law/Government ☐ Military ☐ Natural Resources ☐ Planning/Development ☐ Religion/Spirituality
☐ Science/Technology ☐ Social/Cultural ☐ Transportation ☐ Other: 35T

Applicable National Register (NR) Criteria:

- ☒ A Associated with events that have made a significant contribution to the broad pattern of our history
☐ B Associated with the lives of persons significant in our past
Embodies the distinctive characteristics of a type, period or method of construction or represents the work of a master, or possesses high artistic value, or represents a significant and distinguishable entity whose components lack individual distinctions
☒ C
☐ D Has yielded, or is likely to yield, information important in prehistory of history

Areas of Significance: Architecture, Commerce
35T

Period(s) of Significance: 1931-1962

Level of Significance: ☒ National ☐ State ☐ Local

Integrity: ☒ Location ☒ Design ☒ Materials ☒ Workmanship
☐ Setting ☒ Feeling ☒ Association

Integrity notes: Rebuilt porch is Faux Frontier, but the rest of building has high integrity

Individually Eligible? ☐ Yes ☒ No ☐ Undetermined

Within Potential NR District? ☒ Yes ☐ No ☐ Undetermined

Is Property Contributing? ☒ Yes ☐ No ☐ Undetermined

Priority: (see manual for definitions) ☒ High ☐ Medium ☐ Low Explain: Commercial building constructed to provide goods and services to those residing or working in developed Stockyards area

Other Information

Is prior documentation available for this resource? ☒ Yes ☐ No ☐ Unknown **Type:** ☐ HABS ☒ Survey ☐ Other

Documentation details Tarrant County Historic Resources Survey: Fort Worth, Near North Side and West Side, Westover Hills (1988), Site #92

Questions?

Contact Survey Coordinator
History Programs Division, Texas Historical Commission
512/463-5853
history@thc.state.tx.us
version 3/2013



TEXAS HISTORICAL COMMISSION
real places telling real stories

www.thc.state.tx.us

TEXAS HISTORICAL COMMISSION

HISTORIC RESOURCES SURVEY FORM

PROJECT # 35T
 County TARRANT
 Address 109 W. Exchange Avenue

Local ID 00892998
 City FORT WORTH

SECTION 1

Basic Inventory

Current Name Star Café

Historic Name 35T

Owner Information:

Name C Mary Burkett Status
 Address 4900 Westridge Avenue #A City Fort Worth
 State Texas Zip 76116

Geographic Location: Latitude: 32.788809 Longitude: -97.349671

Legal Description (Lot/Block) Lots E & F, Block 20

Addition/Subdivision Exchange Subdivision Year 35T

Property Type: ☒ Building ☐ Structure ☐ Object ☐ Site ☐ District

Current Designations:

☒ NR District (Is property contributing? ☒ Yes ☐ No)
☐ NHL ☐ NR ☐ RTHL ☐ OTHM ☐ HTC ☐ SAL ☐ Local ☐ Other 35T

Architect: 35T

Builder: 35T

Construction Date: 1910 ☐ Actual ☒ Estimated Source: Tarrant County Historic Resources Survey: Fort Worth, Near North Side and West Side, Westover Hills (1988)

Function

Current Use: ☐ Agriculture ☒ Commerce/trade ☐ Defense ☐ Domestic ☐ Educational
☐ Government ☐ Healthcare ☐ Industry/Processing ☐ Recreation/Culture ☐ Religious ☐ Social
☐ Vacant ☐ Other: 35T

Historic Use: ☐ Agriculture ☒ Commerce/trade ☐ Defense ☐ Domestic ☐ Educational
☐ Government ☐ Healthcare ☐ Industry/Processing ☐ Recreation/Culture ☐ Religious ☐ Social
☐ Vacant ☐ Other: 35T

Image Information

Recorded by: KIP WRIGHT

Date Recorded: AUGUST 2015

Photo Data: ID# 35T

To: 35T

Primary Image ID: 35T



TEXAS HISTORICAL COMMISSION

HISTORIC RESOURCES SURVEY FORM

PROJECT #

35T

County

TARRANT

Local ID 00892998

City

FORT WORTH

Address

109 W. Exchange Avenue

SECTION 2

Architectural Description

General Architectural Description: 2-story, 4-bay building with façade clad in ochre brick. Entablature has a corbelled frieze and cornice with dentils. 3-part storefront partially intact. Cast-stone window lintels and sills. Windows on alley have segmental arches.

☒ Additions, modifications, specify dates:

The ground-level three-part storefront received a "Faux Frontier" treatment with weathered wood board-and-batten siding in 1958. Transom lights have been covered.

☐ Relocated, specify date, former location and information of interest:

35T

Stylistic Influence(s)

- | | | | | |
|--|--|---|---|--|
| <input type="checkbox"/> Log traditional | <input type="checkbox"/> Shingle | <input type="checkbox"/> Gothic Revival | <input type="checkbox"/> Pueblo Revival | <input type="checkbox"/> International |
| <input type="checkbox"/> Greek Revival | <input type="checkbox"/> Romanesque Revival | <input type="checkbox"/> Tudor Revival | <input type="checkbox"/> Spanish Colonial | <input type="checkbox"/> Post-war Modern |
| <input type="checkbox"/> Italianate | <input type="checkbox"/> Folk Victorian | <input type="checkbox"/> Neo-Classical | <input type="checkbox"/> Prairie | <input type="checkbox"/> Ranch |
| <input type="checkbox"/> Second Empire | <input type="checkbox"/> Colonial Revival | <input type="checkbox"/> Beaux Arts | <input type="checkbox"/> Craftsman | <input checked="" type="checkbox"/> Commercial Style |
| <input type="checkbox"/> Eastlake | <input type="checkbox"/> Renaissance Revival | <input type="checkbox"/> Mission | <input type="checkbox"/> Art Deco | <input type="checkbox"/> No Style |
| <input type="checkbox"/> Queen Anne | <input type="checkbox"/> Exotic Revival | <input type="checkbox"/> Monterey | <input type="checkbox"/> Moderne | <input type="checkbox"/> Other |

Structural Details

Roof Form

- ☐ Gable ☐ Hipped ☐ Gambrel ☐ Shed ☒ Flat w/ parapet ☐ Mansard ☐ Pyramidal

Other: 35T

Roof Materials

- ☐ Wood shingles ☐ Tile ☐ Composition Shingles ☐ Metal ☐ Other: 35T

Wall Materials

- ☒ Brick ☐ Stucco ☐ Stone ☐ Wood shingles ☐ Log ☐ Terra Cotta ☐ Concrete
☐ Metal: ☐ Wood Siding ☐ Siding: Other 35T ☐ Glass ☐ Asbestos ☐ Vinyl
☐ Other: 35T

Windows

- ☒ Fixed ☒ Double Hung ☒ Wood Sash ☐ Metal Sash ☐ Casement
☐ Sliding ☐ Decorative Screenwork Other: 35T

Doors (Primary Entrance)

- ☒ Single door ☒ Double door ☒ With transom ☐ With sidelights ☐ Other: 35T

Plan

- ☐ L-plan ☐ T-plan ☐ Modified L-plan ☐ 2-room ☐ Open ☐ Center Passage ☐ Bungalow ☐ Shotgun
☐ Irregular ☐ Four Square ☒ Rectangular ☐ Other: 35T

of Stories:

2

Basement:

☐ None☐ Partial☒ Full

Chimneys

Specify # 0

- ☐ Brick ☐ Stone ☐ Stucco ☐ Interior ☐ Exterior
☐ Corbelled Caps ☐ Other: 35T

PORCHES/CANOPIES

- Form:** ☐ Shed Roof ☒ Flat Roof ☐ Hipped Roof ☐ Gable Roof ☐ Inset ☐ Other: 35T

- Support:** ☒ Wood posts (plain) ☐ Wood posts (turned) ☐ Masonry pier ☐ Fabricated metal
☐ Box columns ☐ Classical columns ☐ Tapered box supports ☐ Suspension cables
☐ Suspension rods ☐ Spindlework ☐ Jigsawn trim ☐ Other: 35T

- Materials:** ☐ Metal ☒ Wood ☐ Fabric ☐ Other: 35T

Ancillary Buildings (specify # and type)

Garage 35T

Barn 35T

Shed 35T

Other: 35T

Landscape/Site Features

- ☒ Sidewalks ☐ Terracing ☐ Drives ☐ Well/cistern ☐ Gardens ☐ Other: 35T
☐ Stone ☐ Wood ☐ Concrete ☐ Brick ☐ Other materials: 35T

Landscape Notes: 35T

TEXAS HISTORICAL COMMISSION

HISTORIC RESOURCES SURVEY FORM

PROJECT # 35T
County TARRANT
Address 109 W. Exchange Avenue

Local ID 00892998
City FORT WORTH

SECTION 3

Historical Information

Associated Historical Context: ☐ Agriculture ☒ Architecture ☐ Arts ☒ Commerce
☐ Communication ☐ Education ☐ Exploration ☐ Health ☐ Immigration/Settlement
☐ Law/Government ☐ Military ☐ Natural Resources ☐ Planning/Development ☐ Religion/Spirituality
☐ Science/Technology ☐ Social/Cultural ☐ Transportation ☐ Other: 35T

Applicable National Register (NR) Criteria:

- ☒ A Associated with events that have made a significant contribution to the broad pattern of our history
☐ B Associated with the lives of persons significant in our past
Embodies the distinctive characteristics of a type, period or method of construction or represents the work of a master, or possesses high artistic value, or represents a significant and distinguishable entity whose components lack individual distinctions
☒ C
☐ D Has yielded, or is likely to yield, information important in prehistory of history

Areas of Significance: Architecture, Commerce
35T

Period(s) of Significance: 1910-1962

Level of Significance: ☒ National ☐ State ☐ Local

Integrity: ☒ Location ☒ Design ☒ Materials ☒ Workmanship
☒ Setting ☒ Feeling ☒ Association

Integrity notes: High level of integrity

Individually Eligible? ☒ Yes ☐ No ☐ Undetermined

Within Potential NR District? ☒ Yes ☐ No ☐ Undetermined

Is Property Contributing? ☒ Yes ☐ No ☐ Undetermined

Priority: (see manual for definitions) ☒ High ☐ Medium ☐ Low Explain: Early example of commercial building constructed to provide goods and services to those residing or working in burgeoning Stockyards area

Other Information

Is prior documentation available for this resource? ☒ Yes ☐ No ☐ Unknown **Type:** ☐ HABS ☒ Survey ☐ Other

Documentation details Tarrant County Historic Resources Survey: Fort Worth, Near North Side and West Side, Westover Hills (1988), Site #93

Questions?

Contact Survey Coordinator
History Programs Division, Texas Historical Commission
512/463-5853
history@thc.state.tx.us
version 3/2013



TEXAS HISTORICAL COMMISSION
real places telling real stories

www.thc.state.tx.us

TEXAS HISTORICAL COMMISSION

HISTORIC RESOURCES SURVEY FORM

PROJECT # 35T
 County TARRANT
 Address 114 W. Exchange Street

Local ID 00893056
 City FORT WORTH

SECTION 1

Basic Inventory

Current Name Filthy McNasty's

Historic Name 35T

Owner Information:

Name Cliffs Music Co. Inc.

Status

Address 1121 Barbara Drive

City

Benbrook

State Texas

Zip

76126

Geographic Location: Latitude: 32.788944

Longitude: -97.349899

Legal Description (Lot/Block) Lots 17 & 18/Block 20

Addition/Subdivision Exchange Subdivision

Year 35T

Property Type: ☒ Building ☐ Structure ☐ Object ☐ Site ☐ District

Current Designations:

☒ NR District (Is property contributing? ☐ Yes ☒ No)

☐ NHL ☐ NR ☐ RTHL ☐ OTHM ☐ HTC ☐ SAL ☐ Local ☐ Other35T

Architect: 35T

Builder: 35T

Construction Date: 1920

☒ Actual

☐ Estimated

Source: Tarrant County Tax Records

Function

Current Use: ☐ Agriculture ☒ Commerce/trade ☐ Defense ☐ Domestic ☐ Educational
☐ Government ☐ Healthcare ☐ Industry/Processing ☒ Recreation/Culture ☐ Religious ☐ Social
☐ Vacant ☐ Other: 35T

Historic Use: ☐ Agriculture ☒ Commerce/trade ☐ Defense ☐ Domestic ☐ Educational
☐ Government ☐ Healthcare ☐ Industry/Processing ☒ Recreation/Culture ☐ Religious ☐ Social
☐ Vacant ☐ Other: 35T

Image Information

Recorded by: KIP WRIGHT

Date Recorded: AUGUST 2015

Photo Data: ID# 35T

To: 35T

Primary Image ID: 35T



TEXAS HISTORICAL COMMISSION

HISTORIC RESOURCES SURVEY FORM

PROJECT # 35T
 County TARRANT
 Address 114 W. Exchange Street

Local ID 00893056
 City FORT WORTH

SECTION 2

Architectural Description

General Architectural Description: 1-story, 4-bay brick building. Poured concrete wall retains ridges from 2 x 4 forms.

☒ Additions, modifications, specify dates:

Façade at street level has wood panel cladding. Brick has been painted. Non-historic full-façade porch with stone-pier supports and standing-seam metal roof. Frieze contains bronze-colored five-pointed stars. Large twin Spanish Colonial style doors with fanlight.

☐ Relocated, specify date, former location and information of interest:

35T

Stylistic Influence(s)

- | | | | | |
|--|--|---|---|--|
| <input type="checkbox"/> Log traditional | <input type="checkbox"/> Shingle | <input type="checkbox"/> Gothic Revival | <input type="checkbox"/> Pueblo Revival | <input type="checkbox"/> International |
| <input type="checkbox"/> Greek Revival | <input type="checkbox"/> Romanesque Revival | <input type="checkbox"/> Tudor Revival | <input type="checkbox"/> Spanish Colonial | <input type="checkbox"/> Post-war Modern |
| <input type="checkbox"/> Italianate | <input type="checkbox"/> Folk Victorian | <input type="checkbox"/> Neo-Classical | <input type="checkbox"/> Prairie | <input type="checkbox"/> Ranch |
| <input type="checkbox"/> Second Empire | <input type="checkbox"/> Colonial Revival | <input type="checkbox"/> Beaux Arts | <input type="checkbox"/> Craftsman | <input type="checkbox"/> Commercial Style |
| <input type="checkbox"/> Eastlake | <input type="checkbox"/> Renaissance Revival | <input type="checkbox"/> Mission | <input type="checkbox"/> Art Deco | <input checked="" type="checkbox"/> No Style |
| <input type="checkbox"/> Queen Anne | <input type="checkbox"/> Exotic Revival | <input type="checkbox"/> Monterey | <input type="checkbox"/> Moderne | <input type="checkbox"/> Other |

Structural Details

Roof Form

- ☐ Gable ☐ Hipped ☐ Gambrel ☐ Shed ☒ Flat w/ parapet ☐ Mansard ☐ Pyramidal

Other: 35T

Roof Materials

- ☐ Wood shingles ☐ Tile ☐ Composition Shingles ☐ Metal ☐ Other: 35T

Wall Materials

- ☒ Brick ☐ Stucco ☐ Stone ☐ Wood shingles ☐ Log ☐ Terra Cotta ☐ Concrete
☐ Metal: ☐ Wood Siding ☐ Siding: Other 35T ☐ Glass ☐ Asbestos ☐ Vinyl
☒ Other: Wood panel siding

Windows

- ☒ Fixed ☐ Double Hung ☒ Wood Sash ☐ Metal Sash ☐ Casement
☐ Sliding ☐ Decorative Screenwork Other: 35T

Doors (Primary Entrance)

- ☒ Single door ☒ Double door ☐ With transom ☐ With sidelights ☒ Other: Fanlight over entrance

Plan

- ☐ L-plan ☐ T-plan ☐ Modified L-plan ☐ 2-room ☐ Open ☐ Center Passage ☐ Bungalow ☐ Shotgun
☐ Irregular ☐ Four Square ☒ Rectangular ☐ Other 35T

of Stories: 1 Basement: ☐ None ☐ Partial ☐ Full

Chimneys

- Specify # 0 ☐ Interior ☐ Exterior
☐ Brick ☐ Stone ☐ Stucco ☐ Corbelled Caps ☐ Other: 35T

PORCHES/CANOPIES

Form: ☒ Shed Roof ☐ Flat Roof ☐ Hipped Roof ☐ Gable Roof ☐ Inset ☐ Other: 35T

Support: ☐ Wood posts (plain) ☐ Wood posts (turned) ☒ Masonry pier ☐ Fabricated metal
☐ Box columns ☐ Classical columns ☐ Tapered box supports ☐ Suspension cables
☐ Suspension rods ☐ Spindlework ☐ Jigsawn trim ☐ Other: 35T

Materials: ☐ Metal ☒ Wood ☐ Fabric ☒ Other Stone

Ancillary Buildings (specify # and type)

Garage 35T Barn 35T Shed 35T Other: 35T

Landscape/Site Features

- ☒ Sidewalks ☐ Terracing ☐ Drives ☐ Well/cistern ☐ Gardens ☐ Other: 35T
☐ Stone ☐ Wood ☐ Concrete ☐ Brick ☐ Other materials: 35T

Landscape Notes: 35T

TEXAS HISTORICAL COMMISSION

HISTORIC RESOURCES SURVEY FORM

PROJECT # 35T
County TARRANT
Address 114 W. Exchange Street

Local ID 00893056
City FORT WORTH

SECTION 3

Historical Information

Associated Historical Context: ☐ Agriculture ☒ Architecture ☐ Arts ☒ Commerce
☐ Communication ☐ Education ☐ Exploration ☐ Health ☐ Immigration/Settlement
☐ Law/Government ☐ Military ☐ Natural Resources ☐ Planning/Development ☐ Religion/Spirituality
☐ Science/Technology ☐ Social/Cultural ☐ Transportation ☐ Other: 35T

Applicable National Register (NR) Criteria:

- ☒ A Associated with events that have made a significant contribution to the broad pattern of our history
☐ B Associated with the lives of persons significant in our past
Embodies the distinctive characteristics of a type, period or method of construction or represents the work of a master, or possesses high artistic value, or represents a significant and distinguishable entity whose components lack individual distinctions
☒ C
☐ D Has yielded, or is likely to yield, information important in prehistory of history

Areas of Significance: Architecture, Commerce
35T

Period(s) of Significance: 1920-1962

Level of Significance: ☐ National ☐ State ☐ Local

Integrity: ☒ Location ☒ Design ☐ Materials ☒ Workmanship
☒ Setting ☐ Feeling ☒ Association

Integrity notes: Building has low level of integrity

Individually Eligible? ☐ Yes ☒ No ☐ Undetermined

Within Potential NR District? ☒ Yes ☐ No ☐ Undetermined

Is Property Contributing? ☐ Yes ☒ No ☐ Undetermined

Priority: (see manual for definitions) ☐ High ☐ Medium ☒ Low Explain: Building has received heavy alterations

Other Information

Is prior documentation available for this resource? ☐ Yes ☒ No ☐ Unknown **Type:** ☐ HABS ☐ Survey ☐ Other

Documentation details 35T

Questions?

Contact Survey Coordinator
History Programs Division, Texas Historical Commission
512/463-5853
history@thc.state.tx.us
version 3/2013



TEXAS HISTORICAL COMMISSION
real places telling real stories

www.thc.state.tx.us

TEXAS HISTORICAL COMMISSION

HISTORIC RESOURCES SURVEY FORM

PROJECT # 35T
County TARRANT
Address 115 W. Exchange Street

Local ID 00893048
City FORT WORTH

SECTION 1

Basic Inventory

Current Name 35T

Historic Name 35T

Owner Information:

Name Stockyards Properties Inc

Status 35T

Address 6100 Valley View Drive

City Fort Worth

State Texas

Zip 76116

Geographic Location: Latitude: 32.788811

Longitude: -97.350037

Legal Description (Lot/Block) Lots 4 thru 8/Block 20

Addition/Subdivision Exchange Subdivision

Year 35T

Property Type: ☒ Building ☐ Structure ☐ Object ☐ Site ☐ District

Current Designations:

☒ NR District (Is property contributing? ☒ Yes ☐ No)

☐ NHL ☐ NR ☐ RTHL ☐ OTHM ☐ HTC ☐ SAL ☐ Local ☐ Other35T

Architect: 35T

Builder: 35T

Construction Date: 1910

☐ Actual

☒ Estimated

Source: Tarrant County Tax Records, Tarrant County

Historic Resources Survey: Fort Worth, Near North Side and West Side, Westover Hills (1988)

Function**Current Use:**

☐ Agriculture

☒ Commerce/trade

☐ Defense

☐ Domestic

☐ Educational

☐ Government

☐ Healthcare

☐ Industry/Processing

☐ Recreation/Culture

☐ Religious

☐ Social

☐ Vacant

☐ Other: 35T

Historic Use:

☐ Agriculture

☒ Commerce/trade

☐ Defense

☐ Domestic

☐ Educational

☐ Government

☐ Healthcare

☐ Industry/Processing

☐ Recreation/Culture

☐ Religious

☐ Social

☐ Vacant

☐ Other: 35T

Image Information

Recorded by: KIP WRIGHT

Date Recorded: AUGUST 2015

Photo Data: ID# 35T

To: 35T

Primary Image ID: 35T



TEXAS HISTORICAL COMMISSION

HISTORIC RESOURCES SURVEY FORM

PROJECT # 35T

County TARRANT

Address 115 W. Exchange Street

Local ID 00893048

City FORT WORTH

SECTION 2

Architectural Description

General Architectural Description: 1-story commercial block with six storefronts in three large bays. The brick façade has geometric-pattern friezes and corbelled buttresses in each bay. Some transom windows are visible above street level. Side elevations have windows with segmental arches.

☒ Additions, modifications, specify dates: Most transoms of the three-part storefronts have been covered; storefronts have received "Faux Frontier" wood-cladding alterations at street level

☐ Relocated, specify date, former location and information of interest: 35T

Stylistic Influence(s)

- | | | | | |
|--|--|---|---|--|
| <input type="checkbox"/> Log traditional | <input type="checkbox"/> Shingle | <input type="checkbox"/> Gothic Revival | <input type="checkbox"/> Pueblo Revival | <input type="checkbox"/> International |
| <input type="checkbox"/> Greek Revival | <input checked="" type="checkbox"/> Romanesque Revival | <input type="checkbox"/> Tudor Revival | <input type="checkbox"/> Spanish Colonial | <input type="checkbox"/> Post-war Modern |
| <input type="checkbox"/> Italianate | <input type="checkbox"/> Folk Victorian | <input type="checkbox"/> Neo-Classical | <input type="checkbox"/> Prairie | <input type="checkbox"/> Ranch |
| <input type="checkbox"/> Second Empire | <input type="checkbox"/> Colonial Revival | <input type="checkbox"/> Beaux Arts | <input type="checkbox"/> Craftsman | <input checked="" type="checkbox"/> Commercial Style |
| <input type="checkbox"/> Eastlake | <input type="checkbox"/> Renaissance Revival | <input type="checkbox"/> Mission | <input type="checkbox"/> Art Deco | <input type="checkbox"/> No Style |
| <input type="checkbox"/> Queen Anne | <input type="checkbox"/> Exotic Revival | <input type="checkbox"/> Monterey | <input type="checkbox"/> Moderne | <input type="checkbox"/> Other |

Structural Details

Roof Form

- ☐ Gable ☐ Hipped ☐ Gambrel ☐ Shed ☒ Flat w/ parapet ☐ Mansard ☐ Pyramidal
- Other: 35T

Roof Materials

- ☐ Wood shingles ☐ Tile ☐ Composition Shingles ☐ Metal ☐ Other: 35T

Wall Materials

- ☒ Brick ☐ Stucco ☐ Stone ☐ Wood shingles ☐ Log ☐ Terra Cotta ☐ Concrete
- ☐ Metal: ☒ Wood Siding ☐ Siding: Other 35T ☐ Glass ☐ Asbestos ☐ Vinyl
- ☐ Other: 35T

Windows

- ☒ Fixed ☐ Double Hung ☒ Wood Sash ☐ Metal Sash ☐ Casement
- ☐ Sliding ☐ Decorative Screenwork ☐ Other: 35T

Doors (Primary Entrance)

- ☒ Single door ☒ Double door ☐ With transom ☐ With sidelights ☐ Other: 35T

Plan

- ☐ L-plan ☐ T-plan ☐ Modified L-plan ☐ 2-room ☐ Open ☐ Center Passage ☐ Bungalow ☐ Shotgun
- ☐ Irregular ☐ Four Square ☒ Rectangular ☐ Other: 35T

of Stories: 1 Basement: ☐ None ☐ Partial ☐ Full

Chimneys

- Specify # 0 ☐ Interior ☐ Exterior
- ☐ Brick ☐ Stone ☐ Stucco ☐ Corbelled Caps ☐ Other: 35T

PORCHES/CANOPIES

Form: ☐ Shed Roof ☒ Flat Roof ☐ Hipped Roof ☐ Gable Roof ☐ Inset ☐ Other: 35T

Support: ☒ Wood posts (plain) ☐ Wood posts (turned) ☐ Masonry pier ☐ Fabricated metal

☐ Box columns ☐ Classical columns ☐ Tapered box supports ☐ Suspension cables

☐ Suspension rods ☐ Spindlework ☐ Jigsawn trim ☐ Other: 35T

Materials: ☒ Metal ☒ Wood ☐ Fabric ☐ Other: 35T

Ancillary Buildings (specify # and type)

Garage 35T Barn 35T Shed 35T Other: 35T

Landscape/Site Features

- ☒ Sidewalks ☐ Terracing ☐ Drives ☐ Well/cistern ☐ Gardens ☐ Other: 35T
- ☐ Stone ☐ Wood ☐ Concrete ☐ Brick ☐ Other materials: 35T

Landscape Notes: 35T

TEXAS HISTORICAL COMMISSION

HISTORIC RESOURCES SURVEY FORM

PROJECT # 35T
County TARRANT
Address 115 W. Exchange Street

Local ID 00893048
City FORT WORTH

SECTION 3

Historical Information

Associated Historical Context: ☐ Agriculture ☒ Architecture ☐ Arts ☒ Commerce
☐ Communication ☐ Education ☐ Exploration ☐ Health ☐ Immigration/Settlement
☐ Law/Government ☐ Military ☐ Natural Resources ☐ Planning/Development ☐ Religion/Spirituality
☐ Science/Technology ☐ Social/Cultural ☐ Transportation ☐ Other: 35T

Applicable National Register (NR) Criteria:

- ☒ A Associated with events that have made a significant contribution to the broad pattern of our history
☐ B Associated with the lives of persons significant in our past
Embodies the distinctive characteristics of a type, period or method of construction or represents the work of a master, or possesses high artistic value, or represents a significant and distinguishable entity whose components lack individual distinctions
☒ C
☐ D Has yielded, or is likely to yield, information important in prehistory of history

Areas of Significance: Architecture, Commerce
35T

Period(s) of Significance: 1910-1962

Level of Significance: ☒ National ☐ State ☐ Local

Integrity: ☒ Location ☒ Design ☒ Materials ☒ Workmanship
☒ Setting ☒ Feeling ☒ Association

Integrity notes: Moderately high level of integrity

Individually Eligible? ☒ Yes ☐ No ☐ Undetermined

Within Potential NR District? ☒ Yes ☐ No ☐ Undetermined

Is Property Contributing? ☒ Yes ☐ No ☐ Undetermined

Priority: (see manual for definitions) ☒ High ☐ Medium ☐ Low Explain: Early example of commercial building constructed to provide goods and services to those residing or working in burgeoning Stockyards area

Other Information

Is prior documentation available for this resource? ☒ Yes ☐ No ☐ Unknown **Type:** ☐ HABS ☒ Survey ☐ Other

Documentation details Tarrant County Tax Records, Tarrant County Historic Resources Survey: Fort Worth, Near North Side and West Side, Westover Hills (1988), Site #94

Questions?

Contact Survey Coordinator
History Programs Division, Texas Historical Commission
512/463-5853
history@thc.state.tx.us
version 3/2013



TEXAS HISTORICAL COMMISSION
real places telling real stories

www.thc.state.tx.us

TEXAS HISTORICAL COMMISSION

HISTORIC RESOURCES SURVEY FORM

PROJECT # 35T
 County TARRANT
 Address 120 W. Exchange Street

Local ID 00893072
 City FORT WORTH

SECTION 1

Basic Inventory

Current Name Thirsty Armadillo
 Historic Name Gray's Café & Bar

Owner Information:

Name Louis & David Luskey Status 35T
 Address 6509 Valencia Grove Pass City Fort Worth
 State Texas Zip 76132

Geographic Location: Latitude: 32.788946 Longitude: -97.350068
 Legal Description (Lot/Block) Lots 19 & 20, Block 20
 Addition/Subdivision Exchange Subdivision Year 35T

Property Type: ☒ Building ☐ Structure ☐ Object ☐ Site ☐ District

Current Designations:

☒ NR District (Is property contributing? ☒ Yes ☐ No)
☐ NHL ☐ NR ☐ RTHL ☐ OTHM ☐ HTC ☐ SAL ☐ Local ☐ Other 35T

Architect: 35T **Builder:** J. L. Rizer

Construction Date: 1945 ☐ Actual ☒ Estimated Source: Tarrant County Historic Resources Survey: Fort Worth, Near North Side and West Side, Westover Hills (1988)

Function

Current Use: ☐ Agriculture ☒ Commerce/trade ☐ Defense ☐ Domestic ☐ Educational
☐ Government ☐ Healthcare ☐ Industry/Processing ☐ Recreation/Culture ☐ Religious ☐ Social
☐ Vacant ☐ Other: 35T

Historic Use: ☐ Agriculture ☒ Commerce/trade ☐ Defense ☐ Domestic ☐ Educational
☐ Government ☐ Healthcare ☐ Industry/Processing ☐ Recreation/Culture ☐ Religious ☐ Social
☐ Vacant ☐ Other: 35T

Image Information

Recorded by: KIP WRIGHT Date Recorded: AUGUST 2015

Photo Data: ID# 35T To: 35T Primary Image ID: 35T



TEXAS HISTORICAL COMMISSION

HISTORIC RESOURCES SURVEY FORM

PROJECT # 35T

County TARRANT

Address 120 W. Exchange Street

Local ID 00893072

City FORT WORTH

SECTION 2

Architectural Description

General Architectural Description: 1-story 7-bay, hollow terra-cotta tile building formerly had a yellow-brick-veneered façade. Two front fixed-sash windows have rounded frames on opposite sides.

☒ Additions, modifications, specify dates: Yellow brick façade has been painted and stuccoed. Curving glass-block entry and elliptical fenestration band of glass block have been removed

☐ Relocated, specify date, former location and information of interest: 35T

Stylistic Influence(s)

- | | | | | |
|--|--|---|---|---|
| <input type="checkbox"/> Log traditional | <input type="checkbox"/> Shingle | <input type="checkbox"/> Gothic Revival | <input type="checkbox"/> Pueblo Revival | <input type="checkbox"/> International |
| <input type="checkbox"/> Greek Revival | <input type="checkbox"/> Romanesque Revival | <input type="checkbox"/> Tudor Revival | <input type="checkbox"/> Spanish Colonial | <input type="checkbox"/> Post-war Modern |
| <input type="checkbox"/> Italianate | <input type="checkbox"/> Folk Victorian | <input type="checkbox"/> Neo-Classical | <input type="checkbox"/> Prairie | <input type="checkbox"/> Ranch |
| <input type="checkbox"/> Second Empire | <input type="checkbox"/> Colonial Revival | <input type="checkbox"/> Beaux Arts | <input type="checkbox"/> Craftsman | <input type="checkbox"/> Commercial Style |
| <input type="checkbox"/> Eastlake | <input type="checkbox"/> Renaissance Revival | <input type="checkbox"/> Mission | <input type="checkbox"/> Art Deco | <input type="checkbox"/> No Style |
| <input type="checkbox"/> Queen Anne | <input type="checkbox"/> Exotic Revival | <input type="checkbox"/> Monterey | <input checked="" type="checkbox"/> Moderne | <input type="checkbox"/> Other |

Structural Details

Roof Form

- ☐ Gable ☐ Hipped ☐ Gambrel ☐ Shed ☒ Flat w/ parapet ☐ Mansard ☐ Pyramidal

Other: 35T

Roof Materials

- ☐ Wood shingles ☐ Tile ☐ Composition Shingles ☐ Metal ☐ Other: 35T

Wall Materials

- ☒ Brick ☒ Stucco ☐ Stone ☐ Wood shingles ☐ Log ☒ Terra Cotta ☐ Concrete
- ☐ Metal: ☐ Wood Siding ☐ Siding: Other 35T ☐ Glass ☐ Asbestos ☐ Vinyl
- ☐ Other: 35T

Windows

- ☒ Fixed ☐ Double Hung ☐ Wood Sash ☒ Metal Sash ☐ Casement
- ☐ Sliding ☐ Decorative Screenwork Other: 35T

Doors (Primary Entrance)

- ☐ Single door ☒ Double door ☐ With transom ☐ With sidelights ☐ Other: 35T

Plan

- ☐ L-plan ☐ T-plan ☐ Modified L-plan ☐ 2-room ☐ Open ☐ Center Passage ☐ Bungalow ☐ Shotgun
- ☐ Irregular ☐ Four Square ☒ Rectangular ☐ Other 35T

of Stories: 1 Basement: ☐ None ☐ Partial ☐ Full

Chimneys

- Specify # 0 ☐ Interior ☐ Exterior
- ☐ Brick ☐ Stone ☐ Stucco ☐ Corbelled Caps ☐ Other: 35T

PORCHES/CANOPIES

Form: ☒ Shed Roof ☐ Flat Roof ☐ Hipped Roof ☐ Gable Roof ☐ Inset ☐ Other: 35T

Support: ☐ Wood posts (plain) ☐ Wood posts (turned) ☐ Masonry pier ☒ Fabricated metal

☐ Box columns ☐ Classical columns ☐ Tapered box supports ☐ Suspension cables

☐ Suspension rods ☐ Spindlework ☐ Jigsawn trim ☐ Other: 35T

Materials: ☒ Metal ☒ Wood ☐ Fabric ☐ Other 35T

Ancillary Buildings (specify # and type)

Garage 35T Barn 35T Shed 35T Other: 35T

Landscape/Site Features

- ☒ Sidewalks ☐ Terracing ☐ Drives ☐ Well/cistern ☐ Gardens ☐ Other: 35T
- ☐ Stone ☐ Wood ☐ Concrete ☐ Brick ☐ Other materials: 35T

Landscape Notes: 35T

TEXAS HISTORICAL COMMISSION

HISTORIC RESOURCES SURVEY FORM

PROJECT # 35T
County TARRANT
Address 120 W. Exchange Street

Local ID 00893072
City FORT WORTH

SECTION 3

Historical Information

Associated Historical Context: ☐ Agriculture ☒ Architecture ☐ Arts ☒ Commerce
☐ Communication ☐ Education ☐ Exploration ☐ Health ☐ Immigration/Settlement
☐ Law/Government ☐ Military ☐ Natural Resources ☐ Planning/Development ☐ Religion/Spirituality
☐ Science/Technology ☐ Social/Cultural ☐ Transportation ☐ Other: 35T

Applicable National Register (NR) Criteria:

- ☒ A Associated with events that have made a significant contribution to the broad pattern of our history
☐ B Associated with the lives of persons significant in our past
Embodies the distinctive characteristics of a type, period or method of construction or represents the work of a master, or possesses high artistic value, or represents a significant and distinguishable entity whose components lack individual distinctions
☒ C
☐ D Has yielded, or is likely to yield, information important in prehistory of history

Areas of Significance: Architecture, Commercial
35T

Period(s) of Significance: 1945-1962

Level of Significance: ☒ National ☐ State ☐ Local

Integrity: ☒ Location ☒ Design ☒ Materials ☐ Workmanship
☒ Setting ☒ Feeling ☒ Association

Integrity notes: Moderately high level of integrity

Individually Eligible? ☐ Yes ☒ No ☐ Undetermined

Within Potential NR District? ☒ Yes ☐ No ☐ Undetermined

Is Property Contributing? ☒ Yes ☐ No ☐ Undetermined

Priority: (see manual for definitions) ☒ High ☐ Medium ☐ Low Explain: Commercial building constructed to provide goods and services to those residing or working in developed Stockyards area

Other Information

Is prior documentation available for this resource? ☒ Yes ☐ No ☐ Unknown **Type:** ☐ HABS ☒ Survey ☐ Other

Documentation details Tarrant County Historic Resources Survey: Fort Worth, Near North Side and West Side, Westover Hills (1988), Site #95

Questions?

Contact Survey Coordinator
History Programs Division, Texas Historical Commission
512/463-5853
history@thc.state.tx.us
version 3/2013



TEXAS HISTORICAL COMMISSION
real places telling real stories

www.thc.state.tx.us

TEXAS HISTORICAL COMMISSION

HISTORIC RESOURCES SURVEY FORM

PROJECT # 35T
 County TARRANT
 Address 124 W. Exchange Street

Local ID 00893099
 City FORT WORTH

SECTION 1

Basic Inventory

Current Name The Cantina Cadillac

Historic Name Edelbrock Commercial Building/Stock Yards Lodge No. 1244

Owner Information:

Name Stockyards Properties, Inc.

Status 35T

Address 6100 Valley View Drive

City Fort Worth

State Texas

Zip 76116

Geographic Location: Latitude: 32.788932

Longitude: -97.350231

Legal Description (Lot/Block) Lot 21/Block 20

Addition/Subdivision Exchange Subdivision

Year 35T

Property Type: ☒ Building ☐ Structure ☐ Object ☐ Site ☐ District

Current Designations:

☒ NR District (Is property contributing? ☒ Yes ☐ No)

☐ NHL ☐ NR ☐ RTHL ☐ OTHM ☐ HTC ☐ SAL ☐ Local ☐ Other 35T

Architect: 35T

Builder: 35T

Construction Date: 1908 ☐ Actual ☒ Estimated Source: Tarrant County Historic Resources Survey: Fort Worth, Near North Side and West Side, Westover Hills (1988)

Function

Current Use: ☐ Agriculture ☒ Commerce/trade ☐ Defense ☐ Domestic ☐ Educational
☐ Government ☐ Healthcare ☐ Industry/Processing ☒ Recreation/Culture ☐ Religious ☐ Social
☐ Vacant ☐ Other: 35T

Historic Use: ☐ Agriculture ☒ Commerce/trade ☐ Defense ☐ Domestic ☐ Educational
☐ Government ☐ Healthcare ☐ Industry/Processing ☒ Recreation/Culture ☐ Religious ☐ Social
☐ Vacant ☐ Other: 35T

Image Information

Recorded by: KIP WRIGHT

Date Recorded: AUGUST 2015

Photo Data: ID# 35T

To: 35T

Primary Image ID: 35T



TEXAS HISTORICAL COMMISSION

HISTORIC RESOURCES SURVEY FORM

PROJECT # 35T

County TARRANT

Address 124 W. Exchange Street

Local ID 00893099

City FORT WORTH

SECTION 2

Architectural Description

General Architectural Description: Three-story, three-bay, ochre-orange office building is topped with pressed-metal cornice and center-bay cast-stone cartouche. Corbelled, brick pilasters divide façade. Corbelled dentils on frieze above first floor. Inset corner entry stoop has mosaic-tile floor, cast-iron step, and cast-iron Doric column. Segmental arch windows on side elevations. Cast-iron hooks for porch suspension rods remain on façade above street level.

☒ Additions, modifications, specify dates: Three-part commercial store front has been altered/enclosed with Faux Frontier remodeling.

☐ Relocated, specify date, former location and information of interest: 35T

Stylistic Influence(s)

- | | | | | |
|--|--|---|---|--|
| <input type="checkbox"/> Log traditional | <input type="checkbox"/> Shingle | <input type="checkbox"/> Gothic Revival | <input type="checkbox"/> Pueblo Revival | <input type="checkbox"/> International |
| <input type="checkbox"/> Greek Revival | <input type="checkbox"/> Romanesque Revival | <input type="checkbox"/> Tudor Revival | <input type="checkbox"/> Spanish Colonial | <input type="checkbox"/> Post-war Modern |
| <input type="checkbox"/> Italianate | <input type="checkbox"/> Folk Victorian | <input type="checkbox"/> Neo-Classical | <input type="checkbox"/> Prairie | <input type="checkbox"/> Ranch |
| <input type="checkbox"/> Second Empire | <input type="checkbox"/> Colonial Revival | <input type="checkbox"/> Beaux Arts | <input type="checkbox"/> Craftsman | <input checked="" type="checkbox"/> Commercial Style |
| <input type="checkbox"/> Eastlake | <input type="checkbox"/> Renaissance Revival | <input type="checkbox"/> Mission | <input type="checkbox"/> Art Deco | <input type="checkbox"/> No Style |
| <input type="checkbox"/> Queen Anne | <input type="checkbox"/> Exotic Revival | <input type="checkbox"/> Monterey | <input type="checkbox"/> Moderne | <input type="checkbox"/> Other |

Structural Details

Roof Form

- ☐ Gable ☐ Hipped ☐ Gambrel ☐ Shed ☒ Flat w/ parapet ☐ Mansard ☐ Pyramidal

Other: 35T

Roof Materials

- ☐ Wood shingles ☐ Tile ☐ Composition Shingles ☐ Metal ☐ Other: 35T

Wall Materials

- ☒ Brick ☐ Stucco ☐ Stone ☐ Wood shingles ☐ Log ☐ Terra Cotta ☐ Concrete
☐ Metal: ☒ Wood Siding ☐ Siding: Other 35T ☐ Glass ☐ Asbestos ☐ Vinyl
☐ Other: 35T

Windows

- ☒ Fixed ☒ Double Hung ☒ Wood Sash ☐ Metal Sash ☐ Casement
☐ Sliding ☐ Decorative Screenwork Other: 35T

Doors (Primary Entrance)

- ☐ Single door ☒ Double door ☐ With transom ☐ With sidelights ☐ Other: 35T

Plan

- ☐ L-plan ☐ T-plan ☐ Modified L-plan ☐ 2-room ☐ Open ☐ Center Passage ☐ Bungalow ☐ Shotgun
☐ Irregular ☐ Four Square ☒ Rectangular ☐ Other 35T

of Stories: 3 Basement: ☐ None ☐ Partial ☐ Full

Chimneys

- Specify #35T ☐ Interior ☐ Exterior
☐ Brick ☐ Stone ☐ Stucco ☐ Corbelled Caps ☐ Other: 35T

PORCHES/CANOPIES

- Form:** ☐ Shed Roof ☐ Flat Roof ☐ Hipped Roof ☐ Gable Roof ☒ Inset ☐ Other: 35T

- Support:** ☐ Wood posts (plain) ☐ Wood posts (turned) ☐ Masonry pier ☐ Fabricated metal
☐ Box columns ☒ Classical columns ☐ Tapered box supports ☐ Suspension cables
☐ Suspension rods ☐ Spindlework ☐ Jigsawn trim ☐ Other: 35T

- Materials:** ☒ Metal ☒ Wood ☐ Fabric ☐ Other 35T

Ancillary Buildings (specify # and type)

Garage 35T Barn 35T Shed 35T Other: 35T

Landscape/Site Features

- ☒ Sidewalks ☐ Terracing ☐ Drives ☐ Well/cistern ☐ Gardens ☐ Other: 35T
☐ Stone ☐ Wood ☐ Concrete ☐ Brick ☐ Other materials: 35T

Landscape Notes: 35T

TEXAS HISTORICAL COMMISSION

HISTORIC RESOURCES SURVEY FORM

PROJECT # 35T
 County TARRANT
 Address 124 W. Exchange Street

Local ID 00893099
 City FORT WORTH

SECTION 3

Historical Information

Associated Historical Context: ☐ Agriculture ☒ Architecture ☐ Arts ☒ Commerce
☐ Communication ☐ Education ☐ Exploration ☐ Health ☐ Immigration/Settlement
☐ Law/Government ☐ Military ☐ Natural Resources ☐ Planning/Development ☐ Religion/Spirituality
☐ Science/Technology ☒ Social/Cultural ☐ Transportation ☐ Other: 35T

Applicable National Register (NR) Criteria:

- ☒ A Associated with events that have made a significant contribution to the broad pattern of our history
☐ B Associated with the lives of persons significant in our past
 Embodies the distinctive characteristics of a type, period or method of construction or represents the work of a master, or possesses high artistic value, or represents a significant and distinguishable entity whose components lack individual distinctions
☒ C
☐ D Has yielded, or is likely to yield, information important in prehistory of history

Areas of Significance: Architecture, Commerce, Social History
 35T

Period(s) of Significance: 1908-1962

Level of Significance: ☒ National ☐ State ☐ Local

Integrity: ☒ Location ☒ Design ☒ Materials ☒ Workmanship
☒ Setting ☒ Feeling ☒ Association

Integrity notes: High level of integrity except for first floor storefront renovation.

Individually Eligible? ☒ Yes ☐ No ☐ Undetermined

Within Potential NR District? ☒ Yes ☐ No ☐ Undetermined

Is Property Contributing? ☒ Yes ☐ No ☐ Undetermined

Priority: (see manual for definitions) ☒ High ☐ Medium ☐ Low Explain: Early example of commercial building constructed to provide goods and services to those residing or working in burgeoning Stockyards area

Other Information

Is prior documentation available for this resource? ☒ Yes ☐ No ☐ Unknown **Type:** ☐ HABS ☒ Survey ☐ Other

Documentation details Tarrant County Historic Resources Survey: Fort Worth, Near North Side and West Side, Westover Hills (1988), Site #96

Questions?

Contact Survey Coordinator
 History Programs Division, Texas Historical Commission
 512/463-5853



TEXAS HISTORICAL COMMISSION
real places telling real stories

www.thc.state.tx.us

TEXAS HISTORICAL COMMISSION

HISTORIC RESOURCES SURVEY FORM

PROJECT # 35T
 County TARRANT
 Address 200 W. Exchange Avenue

Local ID 00892831
 City FORT WORTH

SECTION 1

Basic Inventory

Current Name Fort Worth Mediation Center

Historic Name James F. Dill Grocery

Owner Information:

Name FTW Mediation LLC Status 35T
 Address 200 W. Exchange Avenue City Fort Worth
 State Texas Zip 76164

Geographic Location: Latitude: 32.788956 Longitude: -97.350551

Legal Description (Lot/Block) Lots 21 thru 25/Block 19

Addition/Subdivision Exchange Subdivision Year 35T

Property Type: ☒ Building ☐ Structure ☐ Object ☐ Site ☐ District

Current Designations:

☒ NR District (Is property contributing? ☒ Yes ☐ No)
☐ NHL ☐ NR ☐ RTHL ☐ OTHM ☐ HTC ☐ SAL ☐ Local ☐ Other 35T

Architect: 35T

Builder: 35T

Construction Date: 1908 ☐ Actual ☒ Estimated Source: Tarrant County Tax Records, Tarrant County
 Historic Resources Survey: Fort Worth, Near North Side and West Side, Westover Hills (1988)

Function

Current Use: ☐ Agriculture ☒ Commerce/trade ☐ Defense ☐ Domestic ☐ Educational
☐ Government ☐ Healthcare ☐ Industry/Processing ☐ Recreation/Culture ☐ Religious ☐ Social
☐ Vacant ☐ Other: 35T

Historic Use: ☐ Agriculture ☒ Commerce/trade ☐ Defense ☐ Domestic ☐ Educational
☐ Government ☐ Healthcare ☐ Industry/Processing ☐ Recreation/Culture ☐ Religious ☐ Social
☐ Vacant ☐ Other: 35T

Image Information

Recorded by: KIP WRIGHT

Date Recorded: AUGUST 2015

Photo Data: ID# 35T

To: 35T

Primary Image ID: 35T



TEXAS HISTORICAL COMMISSION

HISTORIC RESOURCES SURVEY FORM

PROJECT # 35T

County TARRANT

Address 200 W. Exchange Avenue

Local ID 00892831

City FORT WORTH

SECTION 2

Architectural Description

General Architectural Description: 2-story 2-bay brick building with inset corner entrance and 3-part commercial storefront. Round-arch and segmental arch windows. The front portion of the building has a corbelled frieze and corner pilasters. Corner entry stoop has cast-iron Doric column support, cast-iron step. West elevation is stuccoed. Second-floor steel-frame fire escape. High level of architectural integrity. Served as union hall in 1940s. Architecture,

☐ Additions, modifications, specify dates: 35T

☐ Relocated, specify date, former location and information of interest: 35T

Stylistic Influence(s)

- | | | | | |
|--|--|---|---|--|
| <input type="checkbox"/> Log traditional | <input type="checkbox"/> Shingle | <input type="checkbox"/> Gothic Revival | <input type="checkbox"/> Pueblo Revival | <input type="checkbox"/> International |
| <input type="checkbox"/> Greek Revival | <input checked="" type="checkbox"/> Romanesque Revival | <input type="checkbox"/> Tudor Revival | <input type="checkbox"/> Spanish Colonial | <input type="checkbox"/> Post-war Modern |
| <input type="checkbox"/> Italianate | <input type="checkbox"/> Folk Victorian | <input type="checkbox"/> Neo-Classical | <input type="checkbox"/> Prairie | <input type="checkbox"/> Ranch |
| <input type="checkbox"/> Second Empire | <input type="checkbox"/> Colonial Revival | <input type="checkbox"/> Beaux Arts | <input type="checkbox"/> Craftsman | <input checked="" type="checkbox"/> Commercial Style |
| <input type="checkbox"/> Eastlake | <input type="checkbox"/> Renaissance Revival | <input type="checkbox"/> Mission | <input type="checkbox"/> Art Deco | <input type="checkbox"/> No Style |
| <input type="checkbox"/> Queen Anne | <input type="checkbox"/> Exotic Revival | <input type="checkbox"/> Monterey | <input type="checkbox"/> Moderne | <input type="checkbox"/> Other |

Structural Details

Roof Form

- ☐ Gable ☐ Hipped ☐ Gambrel ☐ Shed ☒ Flat w/ parapet ☐ Mansard ☐ Pyramidal

Other: 35T

Roof Materials

- ☐ Wood shingles ☐ Tile ☐ Composition Shingles ☐ Metal ☐ Other: 35T

Wall Materials

- | | | | | | | |
|---|---|--|--|--------------------------------|--------------------------------------|-----------------------------------|
| <input checked="" type="checkbox"/> Brick | <input checked="" type="checkbox"/> Stucco | <input type="checkbox"/> Stone | <input type="checkbox"/> Wood shingles | <input type="checkbox"/> Log | <input type="checkbox"/> Terra Cotta | <input type="checkbox"/> Concrete |
| <input type="checkbox"/> Metal: | <input checked="" type="checkbox"/> Wood Siding | <input type="checkbox"/> Siding: Other 35T | | <input type="checkbox"/> Glass | <input type="checkbox"/> Asbestos | <input type="checkbox"/> Vinyl |
| <input type="checkbox"/> Other: 35T | | | | | | |

Windows

- ☒ Fixed ☒ Double Hung ☒ Wood Sash ☐ Metal Sash ☐ Casement
- ☐ Sliding ☐ Decorative Screenwork Other: 35T

Doors (Primary Entrance)

- ☐ Single door ☒ Double door ☒ With transom ☐ With sidelights ☐ Other: 35T

Plan

- ☐ L-plan ☐ T-plan ☐ Modified L-plan ☐ 2-room ☐ Open ☐ Center Passage ☐ Bungalow ☐ Shotgun
- ☐ Irregular ☐ Four Square ☒ Rectangular ☐ Other: 35T

of Stories: 2 Basement: ☐ None ☐ Partial ☐ Full

Chimneys

- Specify # 0 ☐ Interior ☐ Exterior
- ☐ Brick ☐ Stone ☐ Stucco ☐ Corbelled Caps ☐ Other: 35T

PORCHES/CANOPIES

Form: ☐ Shed Roof ☒ Flat Roof ☐ Hipped Roof ☐ Gable Roof ☐ Inset ☐ Other: 35T

- Support:** ☐ Wood posts (plain) ☐ Wood posts (turned) ☐ Masonry pier ☐ Fabricated metal
- ☐ Box columns ☒ Classical columns ☐ Tapered box supports ☐ Suspension cables
- ☐ Suspension rods ☐ Spindlework ☐ Jigsawn trim ☒ Other: Suspension chains

Materials: ☒ Metal ☒ Wood ☐ Fabric ☐ Other: 35T

Ancillary Buildings (specify # and type)

Garage 35T Barn 35T Shed 35T Other: 35T

Landscape/Site Features

- ☒ Sidewalks ☐ Terracing ☐ Drives ☐ Well/cistern ☐ Gardens ☐ Other: 35T
- ☐ Stone ☐ Wood ☐ Concrete ☐ Brick ☐ Other materials: 35T

Landscape Notes: 35T

TEXAS HISTORICAL COMMISSION

HISTORIC RESOURCES SURVEY FORM

PROJECT # 35T
County TARRANT
Address 200 W. Exchange Avenue

Local ID 00892831
City FORT WORTH

SECTION 3

Historical Information

Associated Historical Context: ☐ Agriculture ☒ Architecture ☐ Arts ☒ Commerce
☐ Communication ☐ Education ☐ Exploration ☐ Health ☐ Immigration/Settlement
☐ Law/Government ☐ Military ☐ Natural Resources ☐ Planning/Development ☐ Religion/Spirituality
☐ Science/Technology ☒ Social/Cultural ☐ Transportation ☐ Other: 35T

Applicable National Register (NR) Criteria:

- ☒ A Associated with events that have made a significant contribution to the broad pattern of our history
☐ B Associated with the lives of persons significant in our past
Embodies the distinctive characteristics of a type, period or method of construction or represents the work of a master, or possesses high artistic value, or represents a significant and distinguishable entity whose components lack individual distinctions
☒ C
☐ D Has yielded, or is likely to yield, information important in prehistory of history

Areas of Significance: Architecture, Commerce, Social History
35T

Period(s) of Significance: 1908-1962

Level of Significance: ☒ National ☐ State ☐ Local

Integrity: ☒ Location ☒ Design ☒ Materials ☒ Workmanship
☐ Setting ☒ Feeling ☒ Association

Integrity notes: Very high level of integrity

Individually Eligible? ☒ Yes ☐ No ☐ Undetermined

Within Potential NR District? ☒ Yes ☐ No ☐ Undetermined

Is Property Contributing? ☒ Yes ☐ No ☐ Undetermined

Priority: (see manual for definitions) ☒ High ☐ Medium ☐ Low Explain: Historic character is highly preserved in this early example of commercial building constructed to provide goods and services to those residing or working in burgeoning Stockyards area

Other Information

Is prior documentation available for this resource? ☒ Yes ☐ No ☐ Unknown **Type:** ☐ HABS ☒ Survey ☐ Other

Documentation details Tarrant County Tax Records, Tarrant County Historic Resources Survey: Fort Worth, Near North Side and West Side, Westover Hills (1988), Site #97

Questions?

Contact Survey Coordinator
History Programs Division, Texas Historical Commission
512/463-5853



TEXAS HISTORICAL COMMISSION
real places telling real stories

www.thc.state.tx.us

TEXAS HISTORICAL COMMISSION

HISTORIC RESOURCES SURVEY FORM

PROJECT # 35T
 County TARRANT
 Address 204 W. Exchange Avenue

Local ID 00892831-A
 City FORT WORTH

SECTION 1

Basic Inventory

Current Name Horseshoe Hill Cafe

Historic Name 35T

Owner Information:

Name FTW Mediation LLC Status 00892831
 Address 200 W. Exchange Avenue City Fort Worth
 State Texas Zip 76164

Geographic Location: Latitude: 32.788944 Longitude: -97.350827

Legal Description (Lot/Block) Lot 21 thru 25/Block 19

Addition/Subdivision Exchange Subdivision Year 35T

Property Type: ☒ Building ☐ Structure ☐ Object ☐ Site ☐ District

Current Designations:

☒ NR District (Is property contributing? ☐ Yes ☒ No)
☐ NHL ☐ NR ☐ RTHL ☐ OTHM ☐ HTC ☐ SAL ☐ Local ☐ Other 35T

Architect: 35T **Builder:** 35T

Construction Date: 35T ☐ Actual ☐ Estimated

Function

Current Use: ☐ Agriculture ☒ Commerce/trade ☐ Defense ☐ Domestic ☐ Educational
☐ Government ☐ Healthcare ☐ Industry/Processing ☐ Recreation/Culture ☐ Religious ☐ Social
☐ Vacant ☐ Other: 35T

Historic Use: ☐ Agriculture ☒ Commerce/trade ☐ Defense ☐ Domestic ☐ Educational
☐ Government ☐ Healthcare ☐ Industry/Processing ☐ Recreation/Culture ☐ Religious ☐ Social
☐ Vacant ☐ Other: 35T

Image Information

Recorded by: KIP WRIGHT Date Recorded: AUGUST 2015

Photo Data: ID# 35T To: 35T Primary Image ID: 35T



TEXAS HISTORICAL COMMISSION

HISTORIC RESOURCES SURVEY FORM

PROJECT # 35T

County TARRANT

Address 204 W. Exchange Avenue

Local ID 00892831-A

City FORT WORTH

SECTION 2

Architectural Description

General Architectural Description: 1-story, 5-bay concrete-block building. Roof has exposed rafter ends.☐ Additions, modifications, specify dates:

Façade has Faux Frontier board-and-batten weathered-wood cladding. Full-façade front porch, large shed-roof porch in rear.

☐ Relocated, specify date, former location and information of interest:

35T

Stylistic Influence(s)

- | | | | | |
|--|--|---|---|--|
| <input type="checkbox"/> Log traditional | <input type="checkbox"/> Shingle | <input type="checkbox"/> Gothic Revival | <input type="checkbox"/> Pueblo Revival | <input type="checkbox"/> International |
| <input type="checkbox"/> Greek Revival | <input type="checkbox"/> Romanesque Revival | <input type="checkbox"/> Tudor Revival | <input type="checkbox"/> Spanish Colonial | <input type="checkbox"/> Post-war Modern |
| <input type="checkbox"/> Italianate | <input type="checkbox"/> Folk Victorian | <input type="checkbox"/> Neo-Classical | <input type="checkbox"/> Prairie | <input type="checkbox"/> Ranch |
| <input type="checkbox"/> Second Empire | <input type="checkbox"/> Colonial Revival | <input type="checkbox"/> Beaux Arts | <input type="checkbox"/> Craftsman | <input type="checkbox"/> Commercial Style |
| <input type="checkbox"/> Eastlake | <input type="checkbox"/> Renaissance Revival | <input type="checkbox"/> Mission | <input type="checkbox"/> Art Deco | <input checked="" type="checkbox"/> No Style |
| <input type="checkbox"/> Queen Anne | <input type="checkbox"/> Exotic Revival | <input type="checkbox"/> Monterey | <input type="checkbox"/> Moderne | <input type="checkbox"/> Other |

Structural Details

Roof Form

- ☐
- Gable
- ☐
- Hipped
- ☐
- Gambrel
- ☐
- Shed
- ☐
- Flat w/ parapet
- ☐
- Mansard
- ☐
- Pyramidal

Other: Flat

Roof Materials

- ☐
- Wood shingles
- ☐
- Tile
- ☐
- Composition Shingles
- ☒
- Metal
- ☐
- Other: 35T

Wall Materials

- | | | | | | | |
|-------------------------------------|---|--|--|--------------------------------|--------------------------------------|--|
| <input type="checkbox"/> Brick | <input type="checkbox"/> Stucco | <input type="checkbox"/> Stone | <input type="checkbox"/> Wood shingles | <input type="checkbox"/> Log | <input type="checkbox"/> Terra Cotta | <input checked="" type="checkbox"/> Concrete |
| <input type="checkbox"/> Metal: | <input checked="" type="checkbox"/> Wood Siding | <input type="checkbox"/> Siding: Other 35T | | <input type="checkbox"/> Glass | <input type="checkbox"/> Asbestos | <input type="checkbox"/> Vinyl |
| <input type="checkbox"/> Other: 35T | | | | | | |

Windows

- | | | | | |
|---|--|---|-------------------------------------|-----------------------------------|
| <input checked="" type="checkbox"/> Fixed | <input type="checkbox"/> Double Hung | <input checked="" type="checkbox"/> Wood Sash | <input type="checkbox"/> Metal Sash | <input type="checkbox"/> Casement |
| <input checked="" type="checkbox"/> Sliding | <input type="checkbox"/> Decorative Screenwork | Other: 35T | | |

Doors (Primary Entrance)

- ☒
- Single door
- ☒
- Double door
- ☐
- With transom
- ☐
- With sidelights
- ☐
- Other: 35T

Plan

- | | | | | | | | |
|------------------------------------|--------------------------------------|---|-------------------------------------|-------------------------------|---|-----------------------------------|----------------------------------|
| <input type="checkbox"/> L-plan | <input type="checkbox"/> T-plan | <input type="checkbox"/> Modified L-plan | <input type="checkbox"/> 2-room | <input type="checkbox"/> Open | <input type="checkbox"/> Center Passage | <input type="checkbox"/> Bungalow | <input type="checkbox"/> Shotgun |
| <input type="checkbox"/> Irregular | <input type="checkbox"/> Four Square | <input checked="" type="checkbox"/> Rectangular | <input type="checkbox"/> Other: 35T | | | | |

of Stories: 1 Basement: ☐ None ☐ Partial ☐ Full

Chimneys

- Specify # 0
- ☐
- Interior
- ☐
- Exterior
-
- ☐
- Brick
- ☐
- Stone
- ☐
- Stucco
- ☐
- Corbelled Caps
- ☐
- Other: 35T

PORCHES/CANOPIES

Form: ☒ Shed Roof ☐ Flat Roof ☐ Hipped Roof ☐ Gable Roof ☐ Inset ☐ Other: 35T

- Support:**
- ☒
- Wood posts (plain)
- ☐
- Wood posts (turned)
- ☐
- Masonry pier
- ☐
- Fabricated metal
-
- ☐
- Box columns
- ☐
- Classical columns
- ☐
- Tapered box supports
- ☐
- Suspension cables
-
- ☐
- Suspension rods
- ☐
- Spindlework
- ☐
- Jigsawn trim
- ☐
- Other: 35T

Materials: ☒ Metal ☒ Wood ☐ Fabric ☐ Other: 35T

Ancillary Buildings (specify # and type)

Garage 35T Barn 35T Shed 35T Other: Survey sites 00892831-B & 00892831-C located in rear.

Landscape/Site Features

- | | | | | | |
|---|------------------------------------|-----------------------------------|---------------------------------------|---|-------------------------------------|
| <input checked="" type="checkbox"/> Sidewalks | <input type="checkbox"/> Terracing | <input type="checkbox"/> Drives | <input type="checkbox"/> Well/cistern | <input type="checkbox"/> Gardens | <input type="checkbox"/> Other: 35T |
| <input type="checkbox"/> Stone | <input type="checkbox"/> Wood | <input type="checkbox"/> Concrete | <input type="checkbox"/> Brick | <input type="checkbox"/> Other materials: 35T | |

Landscape Notes: 35T

TEXAS HISTORICAL COMMISSION

HISTORIC RESOURCES SURVEY FORM

PROJECT # 35T
County TARRANT
Address 204 W. Exchange Avenue

Local ID 00892831-A
City FORT WORTH

SECTION 3

Historical Information

Associated Historical Context: ☐ Agriculture ☒ Architecture ☐ Arts ☒ Commerce
☐ Communication ☐ Education ☐ Exploration ☐ Health ☐ Immigration/Settlement
☐ Law/Government ☐ Military ☐ Natural Resources ☐ Planning/Development ☐ Religion/Spirituality
☐ Science/Technology ☐ Social/Cultural ☐ Transportation ☐ Other: 35T

Applicable National Register (NR) Criteria:

- ☒ A Associated with events that have made a significant contribution to the broad pattern of our history
☐ B Associated with the lives of persons significant in our past
Embodies the distinctive characteristics of a type, period or method of construction or represents the work of a master, or possesses high artistic value, or represents a significant and distinguishable entity whose components lack individual distinctions
☒ C
☐ D Has yielded, or is likely to yield, information important in prehistory of history

Areas of Significance: Architecture, Commerce
35T

Period(s) of Significance: Up to 1962

Level of Significance: ☐ National ☐ State ☐ Local

Integrity: ☒ Location ☒ Design ☐ Materials ☒ Workmanship
☒ Setting ☒ Feeling ☒ Association

Integrity notes: 35T

Individually Eligible? ☐ Yes ☒ No ☐ Undetermined

Within Potential NR District? ☒ Yes ☐ No ☐ Undetermined

Is Property Contributing? ☐ Yes ☒ No ☐ Undetermined

Priority: (see manual for definitions) ☐ High ☐ Medium ☒ Low Explain: Building has been heavily altered.

Other Information

Is prior documentation available for this resource? ☐ Yes ☒ No ☐ Unknown **Type:** ☐ HABS ☐ Survey ☐ Other

Documentation details 35T

Questions?

Contact Survey Coordinator
History Programs Division, Texas Historical Commission
512/463-5853
history@thc.state.tx.us
version 3/2013



TEXAS HISTORICAL COMMISSION
real places telling real stories

www.thc.state.tx.us

TEXAS HISTORICAL COMMISSION

HISTORIC RESOURCES SURVEY FORM

PROJECT # 35T
County TARRANT
Address 204 W. Exchange Avenue

Local ID 00892831-B
City FORT WORTH

SECTION 1

Basic Inventory

Current Name 35T

Historic Name 35T

Owner Information:

Name FTW Mediation LLC

Status

Address 200 W. Exchange Avenue

City Fort Worth

State Texas

Zip 76164

Geographic Location: Latitude: 32.789160

Longitude: -97.350803

Legal Description (Lot/Block) Lot 21 thru 25/Block 19

Addition/Subdivision Exchange Subdivision

Year 35T

Property Type: ☒ Building ☐ Structure ☐ Object ☐ Site ☐ District

Current Designations:

☒ NR District (Is property contributing? ☒ Yes ☐ No)

☐ NHL ☐ NR ☐ RTHL ☐ OTHM ☐ HTC ☐ SAL ☐ Local ☐ Other 35T

Architect: 35T

Builder: 35T

Construction Date: 35T ☐ Actual ☐ Estimated

Function

Current Use: ☐ Agriculture ☒ Commerce/trade ☐ Defense ☐ Domestic ☐ Educational

☐ Government ☐ Healthcare ☐ Industry/Processing ☐ Recreation/Culture ☐ Religious ☐ Social

☐ Vacant ☐ Other: 35T

Historic Use: ☐ Agriculture ☒ Commerce/trade ☐ Defense ☐ Domestic ☐ Educational

☐ Government ☐ Healthcare ☐ Industry/Processing ☐ Recreation/Culture ☐ Religious ☐ Social

☐ Vacant ☐ Other: 35T

Image Information

Recorded by: KIP WRIGHT

Date Recorded: AUGUST 2015

Photo Data: ID# 35T

To: 35T

Primary Image ID: 35T



TEXAS HISTORICAL COMMISSION

HISTORIC RESOURCES SURVEY FORM

PROJECT # 35T

County TARRANT

Address 204 W. Exchange Avenue

Local ID 00892831-B

City FORT WORTH

SECTION 2

Architectural Description

General Architectural Description: 1-story, 6-bay brick building. Windows have brick sills☒ Additions, modifications, specify dates:

Windows and transoms are covered with boards. Air conditioner in cut on west wall

☐ Relocated, specify date, former location and information of interest:

35T

Stylistic Influence(s)

- | | | | | |
|--|--|---|---|--|
| <input type="checkbox"/> Log traditional | <input type="checkbox"/> Shingle | <input type="checkbox"/> Gothic Revival | <input type="checkbox"/> Pueblo Revival | <input type="checkbox"/> International |
| <input type="checkbox"/> Greek Revival | <input type="checkbox"/> Romanesque Revival | <input type="checkbox"/> Tudor Revival | <input type="checkbox"/> Spanish Colonial | <input type="checkbox"/> Post-war Modern |
| <input type="checkbox"/> Italianate | <input type="checkbox"/> Folk Victorian | <input type="checkbox"/> Neo-Classical | <input type="checkbox"/> Prairie | <input type="checkbox"/> Ranch |
| <input type="checkbox"/> Second Empire | <input type="checkbox"/> Colonial Revival | <input type="checkbox"/> Beaux Arts | <input type="checkbox"/> Craftsman | <input type="checkbox"/> Commercial Style |
| <input type="checkbox"/> Eastlake | <input type="checkbox"/> Renaissance Revival | <input type="checkbox"/> Mission | <input type="checkbox"/> Art Deco | <input checked="" type="checkbox"/> No Style |
| <input type="checkbox"/> Queen Anne | <input type="checkbox"/> Exotic Revival | <input type="checkbox"/> Monterey | <input type="checkbox"/> Moderne | <input type="checkbox"/> Other |

Structural Details

Roof Form

- ☐
- Gable
- ☐
- Hipped
- ☐
- Gambrel
- ☐
- Shed
- ☒
- Flat w/ parapet
- ☐
- Mansard
- ☐
- Pyramidal

Other: 35T

Roof Materials

- ☐
- Wood shingles
- ☐
- Tile
- ☐
- Composition Shingles
- ☐
- Metal
- ☐
- Other: 35T

Wall Materials

- | | | | | | | |
|---|--------------------------------------|--|--|-----------------------------------|--------------------------------------|-----------------------------------|
| <input checked="" type="checkbox"/> Brick | <input type="checkbox"/> Stucco | <input type="checkbox"/> Stone | <input type="checkbox"/> Wood shingles | <input type="checkbox"/> Log | <input type="checkbox"/> Terra Cotta | <input type="checkbox"/> Concrete |
| <input type="checkbox"/> Metal: | <input type="checkbox"/> Wood Siding | <input type="checkbox"/> Siding: Other 35T | <input type="checkbox"/> Glass | <input type="checkbox"/> Asbestos | <input type="checkbox"/> Vinyl | |
| <input type="checkbox"/> Other: 35T | | | | | | |

Windows

- ☐
- Fixed
- ☐
- Double Hung
- ☐
- Wood Sash
- ☐
- Metal Sash
- ☐
- Casement
-
- ☐
- Sliding
- ☐
- Decorative Screenwork Other: Windows covered

Doors (Primary Entrance)

- ☒
- Single door
- ☐
- Double door
- ☒
- With transom
- ☐
- With sidelights
- ☐
- Other: 35T

Plan

- ☐
- L-plan
- ☐
- T-plan
- ☐
- Modified L-plan
- ☐
- 2-room
- ☐
- Open
- ☐
- Center Passage
- ☐
- Bungalow
- ☐
- Shotgun
-
- ☐
- Irregular
- ☐
- Four Square
- ☒
- Rectangular
- ☐
- Other: 35T

of Stories: 1 Basement: ☐ None ☐ Partial ☐ Full

Chimneys

- Specify # 0
- ☐
- Interior
- ☐
- Exterior
-
- ☐
- Brick
- ☐
- Stone
- ☐
- Stucco
- ☐
- Corbelled Caps
- ☐
- Other: 35T

PORCHES/CANOPIES

Form: ☐ Shed Roof ☐ Flat Roof ☐ Hipped Roof ☐ Gable Roof ☐ Inset ☒ Other: NONE
Support: ☐ Wood posts (plain) ☐ Wood posts (turned) ☐ Masonry pier ☐ Fabricated metal
☐ Box columns ☐ Classical columns ☐ Tapered box supports ☐ Suspension cables
☐ Suspension rods ☐ Spindlework ☐ Jigsawn trim ☒ Other: N/A
Materials: ☐ Metal ☐ Wood ☐ Fabric ☒ Other: N/A

Ancillary Buildings (specify # and type)

Garage 35T Barn 35T Shed 35T Other: 35T

Landscape/Site Features

- ☐
- Sidewalks
- ☐
- Terracing
- ☐
- Drives
- ☐
- Well/cistern
- ☐
- Gardens
- ☐
- Other: 35T
-
- ☐
- Stone
- ☐
- Wood
- ☐
- Concrete
- ☐
- Brick
- ☐
- Other materials: 35T

Landscape Notes: 35T

TEXAS HISTORICAL COMMISSION

HISTORIC RESOURCES SURVEY FORM

PROJECT # 35T
County TARRANT
Address 204 W. Exchange Avenue

Local ID 00892831-B
City FORT WORTH

SECTION 3

Historical Information

Associated Historical Context: ☐Agriculture ☒Architecture ☐Arts ☒Commerce
☐Communication ☐Education ☐Exploration ☐Health ☐Immigration/Settlement
☐Law/Government ☐Military ☐Natural Resources ☐Planning/Development ☐Religion/Spirituality
☐Science/Technology ☐Social/Cultural ☐Transportation ☐Other: 35T

Applicable National Register (NR) Criteria:

- ☒A Associated with events that have made a significant contribution to the broad pattern of our history
☐B Associated with the lives of persons significant in our past
Embodies the distinctive characteristics of a type, period or method of construction or represents the work of a master, or possesses high artistic value, or represents a significant and distinguishable entity whose components lack individual distinctions
☒C
☐D Has yielded, or is likely to yield, information important in prehistory of history

Areas of Significance: Architecture, Commerce
35T

Period(s) of Significance: Up to 1962

Level of Significance: ☒National ☐State ☐Local

Integrity: ☒Location ☒Design ☒Materials ☒Workmanship
☒Setting ☒Feeling ☒Association

Integrity notes: Building is mostly intact but in poor condition

Individually Eligible? ☐Yes ☒No ☐Undetermined

Within Potential NR District? ☒Yes ☐No ☐Undetermined

Is Property Contributing? ☒Yes ☐No ☐Undetermined

Priority: (see manual for definitions) ☒High ☐Medium ☐Low Explain: Commercial outbuilding constructed to provide goods and services to those residing or working in developed Stockyards area

Other Information

Is prior documentation available for this resource? ☐Yes ☒No ☐Unknown **Type:** ☐HABS ☐Survey ☐Other
Documentation details 35T

Questions?

Contact Survey Coordinator
History Programs Division, Texas Historical Commission
512/463-5853
history@thc.state.tx.us
version 3/2013



TEXAS HISTORICAL COMMISSION
real places telling real stories

www.thc.state.tx.us

TEXAS HISTORICAL COMMISSION

HISTORIC RESOURCES SURVEY FORM

PROJECT # 35T
County TARRANT
Address 204C W. Exchange Avenue

Local ID 00892831-C
City FORT WORTH

SECTION 1

Basic Inventory

Current Name 35T

Historic Name 35T

Owner Information:

Name FTW Mediation LLC

Status 35T

Address 200 W. Exchange Avenue

City Fort Worth

State Texas

Zip 76164

Geographic Location: Latitude: 32.789164

Longitude: -97.350671

Legal Description (Lot/Block) Lot 21 thru 25/Block 19

Addition/Subdivision Exchange Subdivision

Year 35T

Property Type: ☒ Building ☐ Structure ☐ Object ☐ Site ☐ District

Current Designations:

☒ NR District (Is property contributing? ☒ Yes ☐ No)

☐ NHL ☐ NR ☐ RTHL ☐ OTHM ☐ HTC ☐ SAL ☐ Local ☐ Other 35T

Architect: 35T

Builder: 35T

Construction Date: 35T ☐ Actual ☐ Estimated

Function

Current Use: ☐ Agriculture ☐ Commerce/trade ☐ Defense ☐ Domestic ☐ Educational

☐ Government ☐ Healthcare ☐ Industry/Processing ☐ Recreation/Culture ☐ Religious ☐ Social

☒ Vacant ☐ Other: 35T

Historic Use: ☐ Agriculture ☒ Commerce/trade ☐ Defense ☐ Domestic ☐ Educational

☐ Government ☐ Healthcare ☐ Industry/Processing ☐ Recreation/Culture ☐ Religious ☐ Social

☐ Vacant ☐ Other: 35T

Image Information

Recorded by: KIP WRIGHT

Date Recorded: AUGUST 2015

Photo Data: ID# 35T

To: 35T

Primary Image ID: 35T



TEXAS HISTORICAL COMMISSION

HISTORIC RESOURCES SURVEY FORM

PROJECT # 35T
 County TARRANT
 Address 204C W. Exchange Avenue

Local ID 00892831-C
 City FORT WORTH

SECTION 2

Architectural Description

General Architectural Description: 1-story, 4-bay brick building. 2 bays consist of garage doors. 2 bays consist of fixed sash windows with transoms. Façade is stuccoed.

☒ Additions, modifications, specify dates: One garage door has been replaced with metal overhead door.
☐ Relocated, specify date, former location and information of interest: 35T

Stylistic Influence(s)

<input type="checkbox"/> Log traditional	<input type="checkbox"/> Shingle	<input type="checkbox"/> Gothic Revival	<input type="checkbox"/> Pueblo Revival	<input type="checkbox"/> International
<input type="checkbox"/> Greek Revival	<input type="checkbox"/> Romanesque Revival	<input type="checkbox"/> Tudor Revival	<input type="checkbox"/> Spanish Colonial	<input type="checkbox"/> Post-war Modern
<input type="checkbox"/> Italianate	<input type="checkbox"/> Folk Victorian	<input type="checkbox"/> Neo-Classical	<input type="checkbox"/> Prairie	<input type="checkbox"/> Ranch
<input type="checkbox"/> Second Empire	<input type="checkbox"/> Colonial Revival	<input type="checkbox"/> Beaux Arts	<input type="checkbox"/> Craftsman	<input type="checkbox"/> Commercial Style
<input type="checkbox"/> Eastlake	<input type="checkbox"/> Renaissance Revival	<input type="checkbox"/> Mission	<input type="checkbox"/> Art Deco	<input type="checkbox"/> No Style
<input type="checkbox"/> Queen Anne	<input type="checkbox"/> Exotic Revival	<input type="checkbox"/> Monterey	<input checked="" type="checkbox"/> Moderne	<input type="checkbox"/> Other

Structural Details

Roof Form

☐ Gable ☐ Hipped ☐ Gambrel ☐ Shed ☒ Flat w/ parapet ☐ Mansard ☐ Pyramidal
 Other: 35T

Roof Materials

☐ Wood shingles ☐ Tile ☐ Composition Shingles ☐ Metal ☐ Other: 35T

Wall Materials

☒ Brick ☒ Stucco ☐ Stone ☐ Wood shingles ☐ Log ☐ Terra Cotta ☐ Concrete
☐ Metal: ☐ Wood Siding ☐ Siding: Other 35T ☐ Glass ☐ Asbestos ☐ Vinyl
☐ Other: 35T

Windows

☒ Fixed ☐ Double Hung ☒ Wood Sash ☐ Metal Sash ☐ Casement
☐ Sliding ☐ Decorative Screenwork Other: Transoms over windows

Doors (Primary Entrance)

☐ Single door ☐ Double door ☐ With transom ☐ With sidelights ☐ Other: No doors other than garage doors

Plan

☐ L-plan ☐ T-plan ☐ Modified L-plan ☐ 2-room ☐ Open ☐ Center Passage ☐ Bungalow ☐ Shotgun
☐ Irregular ☐ Four Square ☒ Rectangular ☐ Other 35T

of Stories: 1 Basement: ☐ None ☐ Partial ☐ Full

Chimneys

Specify # 0 ☐ Interior ☐ Exterior
☐ Brick ☐ Stone ☐ Stucco ☐ Corbelled Caps ☐ Other: 35T

PORCHES/CANOPIES

Form: ☐ Shed Roof ☐ Flat Roof ☐ Hipped Roof ☐ Gable Roof ☐ Inset ☒ Other: NONE

Support: ☐ Wood posts (plain) ☐ Wood posts (turned) ☐ Masonry pier ☐ Fabricated metal
☐ Box columns ☐ Classical columns ☐ Tapered box supports ☐ Suspension cables
☐ Suspension rods ☐ Spindlework ☐ Jigsawn trim ☒ Other: N/A

Materials: ☐ Metal ☐ Wood ☐ Fabric ☐ Other 35T

Ancillary Buildings (specify # and type)

Garage 35T Barn 35T Shed 35T Other: N/A

Landscape/Site Features

☐ Sidewalks ☐ Terracing ☐ Drives ☐ Well/cistern ☐ Gardens ☐ Other: 35T
☐ Stone ☐ Wood ☐ Concrete ☐ Brick ☐ Other materials: 35T

Landscape Notes: 35T

TEXAS HISTORICAL COMMISSION

HISTORIC RESOURCES SURVEY FORM

PROJECT # 35T
County TARRANT
Address 204C W. Exchange Avenue

Local ID 00892831-C
City FORT WORTH

SECTION 3

Historical Information

Associated Historical Context: ☐Agriculture ☒Architecture ☐Arts ☒Commerce
☐Communication ☐Education ☐Exploration ☐Health ☐Immigration/Settlement
☐Law/Government ☐Military ☐Natural Resources ☐Planning/Development ☐Religion/Spirituality
☐Science/Technology ☐Social/Cultural ☐Transportation ☐Other: 35T

Applicable National Register (NR) Criteria:

- ☒A Associated with events that have made a significant contribution to the broad pattern of our history
☐B Associated with the lives of persons significant in our past
Embodies the distinctive characteristics of a type, period or method of construction or represents the work of a master, or possesses high artistic value, or represents a significant and distinguishable entity whose components lack individual distinctions
☒C
☐D Has yielded, or is likely to yield, information important in prehistory of history

Areas of Significance: Architecture, Commerce
35T

Period(s) of Significance: Up to 1962

Level of Significance: ☒National ☐State ☐Local

Integrity: ☒Location ☒Design ☒Materials ☒Workmanship
☒Setting ☒Feeling ☒Association

Integrity notes: Building is mostly intact but in poor condition

Individually Eligible? ☐Yes ☒No ☐Undetermined

Within Potential NR District? ☒Yes ☐No ☐Undetermined

Is Property Contributing? ☒Yes ☐No ☐Undetermined

Priority: (see manual for definitions) ☒High ☐Medium ☐Low Explain: Commercial garage constructed to provide goods and services to those residing or working in developed Stockyards area

Other Information

Is prior documentation available for this resource? ☐Yes ☒No ☐Unknown **Type:** ☐HABS ☐Survey ☐Other
Documentation details 35T

Questions?

Contact Survey Coordinator
History Programs Division, Texas Historical Commission
512/463-5853
history@thc.state.tx.us
version 3/2013



TEXAS HISTORICAL COMMISSION
real places telling real stories

www.thc.state.tx.us

TEXAS HISTORICAL COMMISSION

HISTORIC RESOURCES SURVEY FORM

PROJECT # 35T
 County TARRANT
 Address 212 W. Exchange Avenue

Local ID 00892890
 City FORT WORTH

SECTION 1

Basic Inventory

Current Name Chopper Supply Company

Historic Name 35T

Owner Information:

Name Keith A Kidwell Status
 Address PO Box 4491 City Fort Worth
 State Texas Zip 76164

Geographic Location: Latitude: 32.788953 Longitude: -97.351118

Legal Description (Lot/Block) Lot 42/Block 19

Addition/Subdivision Exchange Subdivision Year 35T

Property Type: ☒ Building ☐ Structure ☐ Object ☐ Site ☐ District

Current Designations:

☒ NR District (Is property contributing? ☒ Yes ☐ No)
☐ NHL ☐ NR ☐ RTHL ☐ OTHM ☐ HTC ☐ SAL ☐ Local ☐ Other 35T

Architect: 35T

Builder: 35T

Construction Date: 1948 ☐ Actual ☐ Estimated Source: Tarrant County Tax Records

Function

Current Use: ☐ Agriculture ☒ Commerce/trade ☐ Defense ☐ Domestic ☐ Educational
☐ Government ☐ Healthcare ☐ Industry/Processing ☐ Recreation/Culture ☐ Religious ☐ Social
☐ Vacant ☐ Other: 35T

Historic Use: ☐ Agriculture ☒ Commerce/trade ☐ Defense ☐ Domestic ☐ Educational
☐ Government ☐ Healthcare ☐ Industry/Processing ☐ Recreation/Culture ☐ Religious ☐ Social
☐ Vacant ☐ Other: 35T

Image Information

Recorded by: KIP WRIGHT

Date Recorded: AUGUST 2015

Photo Data: ID# 35T

To: 35T

Primary Image ID: 35T



TEXAS HISTORICAL COMMISSION

HISTORIC RESOURCES SURVEY FORM

PROJECT # 35T

County TARRANT

Address 212 W. Exchange Avenue

Local ID 00892890

City FORT WORTH

SECTION 2

Architectural Description

General Architectural Description: 1-story, 3-bay brick building. 3-part commercial storefront is intact. Portions of former yellow-brick-clad façade are visible.

☐ Additions, modifications, specify dates: Full-façade shed porch with metal roof is not original. Board-and-batten siding has been added to façade.

☐ Relocated, specify date, former location and information of interest: 35T

Stylistic Influence(s)

<input type="checkbox"/> Log traditional	<input type="checkbox"/> Shingle	<input type="checkbox"/> Gothic Revival	<input type="checkbox"/> Pueblo Revival	<input type="checkbox"/> International
<input type="checkbox"/> Greek Revival	<input type="checkbox"/> Romanesque Revival	<input type="checkbox"/> Tudor Revival	<input type="checkbox"/> Spanish Colonial	<input type="checkbox"/> Post-war Modern
<input type="checkbox"/> Italianate	<input type="checkbox"/> Folk Victorian	<input type="checkbox"/> Neo-Classical	<input type="checkbox"/> Prairie	<input type="checkbox"/> Ranch
<input type="checkbox"/> Second Empire	<input type="checkbox"/> Colonial Revival	<input type="checkbox"/> Beaux Arts	<input type="checkbox"/> Craftsman	<input type="checkbox"/> Commercial Style
<input type="checkbox"/> Eastlake	<input type="checkbox"/> Renaissance Revival	<input type="checkbox"/> Mission	<input type="checkbox"/> Art Deco	<input checked="" type="checkbox"/> No Style
<input type="checkbox"/> Queen Anne	<input type="checkbox"/> Exotic Revival	<input type="checkbox"/> Monterey	<input type="checkbox"/> Moderne	<input type="checkbox"/> Other

Structural Details

Roof Form

☐ Gable ☐ Hipped ☐ Gambrel ☐ Shed ☒ Flat w/ parapet ☐ Mansard ☐ Pyramidal

Other: 35T

Roof Materials

☐ Wood shingles ☐ Tile ☐ Composition Shingles ☐ Metal ☐ Other: 35T

Wall Materials

☒ Brick ☐ Stucco ☐ Stone ☐ Wood shingles ☐ Log ☐ Terra Cotta ☐ Concrete

☐ Metal: ☒ Wood Siding ☐ Siding: Other 35T ☐ Glass ☐ Asbestos ☐ Vinyl

Other: 35T

Windows

☒ Fixed ☐ Double Hung ☒ Wood Sash ☒ Metal Sash ☐ Casement

☐ Sliding ☐ Decorative Screenwork Other: 35T

Doors (Primary Entrance)

☒ Single door ☐ Double door ☒ With transom ☐ With sidelights ☐ Other: 35T

Plan

☐ L-plan ☐ T-plan ☐ Modified L-plan ☐ 2-room ☐ Open ☐ Center Passage ☐ Bungalow ☐ Shotgun

☐ Irregular ☐ Four Square ☒ Rectangular ☐ Other: 35T

of Stories: 1 Basement: ☐ None ☐ Partial ☐ Full

Chimneys

Specify # 0 ☐ Interior ☐ Exterior

☐ Brick ☐ Stone ☐ Stucco ☐ Corbelled Caps ☐ Other: 35T

PORCHES/CANOPIES

Form: ☒ Shed Roof ☐ Flat Roof ☐ Hipped Roof ☐ Gable Roof ☐ Inset ☐ Other: 35T

Support: ☐ Wood posts (plain) ☐ Wood posts (turned) ☐ Masonry pier ☒ Fabricated metal

☐ Box columns ☐ Classical columns ☐ Tapered box supports ☐ Suspension cables

☐ Suspension rods ☐ Spindlework ☐ Jigsawn trim ☐ Other: 35T

Materials: ☒ Metal ☒ Wood ☐ Fabric ☐ Other: 35T

Ancillary Buildings (specify # and type)

Garage 35T Barn 35T Shed 35T Other: 35T

Landscape/Site Features

☒ Sidewalks ☐ Terracing ☐ Drives ☐ Well/cistern ☐ Gardens ☐ Other: 35T

☐ Stone ☐ Wood ☐ Concrete ☐ Brick ☐ Other materials: 35T

Landscape Notes: 35T

TEXAS HISTORICAL COMMISSION

HISTORIC RESOURCES SURVEY FORM

PROJECT # 35T
County TARRANT
Address 212 W. Exchange Avenue

Local ID 00892890
City FORT WORTH

SECTION 3

Historical Information

Associated Historical Context: ☐ Agriculture ☒ Architecture ☐ Arts ☒ Commerce
☐ Communication ☐ Education ☐ Exploration ☐ Health ☐ Immigration/Settlement
☐ Law/Government ☐ Military ☐ Natural Resources ☐ Planning/Development ☐ Religion/Spirituality
☐ Science/Technology ☐ Social/Cultural ☐ Transportation ☐ Other: 35T

Applicable National Register (NR) Criteria:

- ☒ A Associated with events that have made a significant contribution to the broad pattern of our history
☐ B Associated with the lives of persons significant in our past
Embodies the distinctive characteristics of a type, period or method of construction or represents the work of a master, or possesses high artistic value, or represents a significant and distinguishable entity whose components lack individual distinctions
☒ C
☐ D Has yielded, or is likely to yield, information important in prehistory of history

Areas of Significance: Architecture, Commerce
35T

Period(s) of Significance: Up to 1962

Level of Significance: ☒ National ☐ State ☐ Local

Integrity: ☒ Location ☒ Design ☐ Materials ☒ Workmanship
☒ Setting ☒ Feeling ☒ Association

Integrity notes: Building has moderate level of integrity

Individually Eligible? ☐ Yes ☒ No ☐ Undetermined

Within Potential NR District? ☒ Yes ☐ No ☐ Undetermined

Is Property Contributing? ☒ Yes ☐ No ☐ Undetermined

Priority: (see manual for definitions) ☒ High ☐ Medium ☐ Low Explain: Commercial building constructed to provide goods and services to those residing or working in developed Stockyards area

Other Information

Is prior documentation available for this resource? ☐ Yes ☒ No ☐ Unknown **Type:** ☐ HABS ☐ Survey ☐ Other
Documentation details 35T

Questions?

Contact Survey Coordinator
History Programs Division, Texas Historical Commission
512/463-5853
history@thc.state.tx.us



TEXAS HISTORICAL COMMISSION
real places telling real stories

www.thc.state.tx.us

TEXAS HISTORICAL COMMISSION

HISTORIC RESOURCES SURVEY FORM

PROJECT # 35T
County TARRANT
Address 213 W. Exchange Street

Local ID 00892904
City FORT WORTH

SECTION 1

Basic Inventory

Current Name 35T

Historic Name

Owner Information:

Name Hookers Grill LLC
Address 1815 Newport Road
State Texas
Status
City Weatherford
Zip 76086

Geographic Location: Latitude: 32.788786 Longitude: -97.351147
Legal Description (Lot/Block) Lot 43 & 44/Block 19
Addition/Subdivision Exchange Subdivision Year 35T

Property Type: ☒ Building ☐ Structure ☐ Object ☐ Site ☐ District

Current Designations:

☒ NR District (Is property contributing? ☐ Yes ☒ No)
☐ NHL ☐ NR ☐ RTHL ☐ OTHM ☐ HTC ☐ SAL ☐ Local ☐ Other 35T

Architect: 35T

Builder: 35T

Construction Date: 2013 ☒ Actual ☐ Estimated Source: Tarrant County Tax Record

Function

Current Use: ☐ Agriculture ☐ Commerce/trade ☐ Defense ☐ Domestic ☐ Educational
☐ Government ☐ Healthcare ☐ Industry/Processing ☐ Recreation/Culture ☐ Religious ☐ Social
☒ Vacant ☐ Other: 35T

Historic Use: ☐ Agriculture ☒ Commerce/trade ☐ Defense ☐ Domestic ☐ Educational
☐ Government ☐ Healthcare ☐ Industry/Processing ☐ Recreation/Culture ☐ Religious ☐ Social
☐ Vacant ☐ Other: 35T

Image Information

Recorded by: KIP WRIGHT

Date Recorded: AUGUST 2015

Photo Data: ID# 35T

To: 35T

Primary Image ID: 35T



TEXAS HISTORICAL COMMISSION

HISTORIC RESOURCES SURVEY FORM

PROJECT #

35T

Local ID

00892904

County

TARRANT

City

FORT WORTH

Address

213 W. Exchange Street

SECTION 2

Architectural Description

General Architectural Description: 1-bay, 1-story small, gabled building with frontier-style false front.☐ Additions, modifications, specify dates: 35T☐ Relocated, specify date, former location and information of interest: 35T

Stylistic Influence(s)

- | | | | | |
|--|--|---|---|---|
| <input type="checkbox"/> Log traditional | <input type="checkbox"/> Shingle | <input type="checkbox"/> Gothic Revival | <input type="checkbox"/> Pueblo Revival | <input type="checkbox"/> International |
| <input type="checkbox"/> Greek Revival | <input type="checkbox"/> Romanesque Revival | <input type="checkbox"/> Tudor Revival | <input type="checkbox"/> Spanish Colonial | <input type="checkbox"/> Post-war Modern |
| <input type="checkbox"/> Italianate | <input type="checkbox"/> Folk Victorian | <input type="checkbox"/> Neo-Classical | <input type="checkbox"/> Prairie | <input type="checkbox"/> Ranch |
| <input type="checkbox"/> Second Empire | <input type="checkbox"/> Colonial Revival | <input type="checkbox"/> Beaux Arts | <input type="checkbox"/> Craftsman | <input type="checkbox"/> Commercial Style |
| <input type="checkbox"/> Eastlake | <input type="checkbox"/> Renaissance Revival | <input type="checkbox"/> Mission | <input type="checkbox"/> Art Deco | <input type="checkbox"/> No Style |
| <input type="checkbox"/> Queen Anne | <input type="checkbox"/> Exotic Revival | <input type="checkbox"/> Monterey | <input type="checkbox"/> Moderne | <input checked="" type="checkbox"/> Other |

Structural Details

Roof Form

- ☒
- Gable
- ☐
- Hipped
- ☐
- Gambrel
- ☐
- Shed
- ☐
- Flat w/ parapet
- ☐
- Mansard
- ☐
- Pyramidal

Other: False front above facade

Roof Materials

- ☐
- Wood shingles
- ☐
- Tile
- ☐
- Composition Shingles
- ☒
- Metal
- ☐
- Other: 35T

Wall Materials

- | | | | | | | |
|-------------------------------------|---|--|--|--------------------------------|--------------------------------------|-----------------------------------|
| <input type="checkbox"/> Brick | <input type="checkbox"/> Stucco | <input type="checkbox"/> Stone | <input type="checkbox"/> Wood shingles | <input type="checkbox"/> Log | <input type="checkbox"/> Terra Cotta | <input type="checkbox"/> Concrete |
| <input type="checkbox"/> Metal: | <input checked="" type="checkbox"/> Wood Siding | <input type="checkbox"/> Siding: Other 35T | | <input type="checkbox"/> Glass | <input type="checkbox"/> Asbestos | <input type="checkbox"/> Vinyl |
| <input type="checkbox"/> Other: 35T | | | | | | |

Windows

- ☒
- Fixed
- ☐
- Double Hung
- ☐
- Wood Sash
- ☐
- Metal Sash
- ☐
- Casement
-
- ☐
- Sliding
- ☐
- Decorative Screenwork Other: 35T

Doors (Primary Entrance)

- ☒
- Single door
- ☐
- Double door
- ☐
- With transom
- ☐
- With sidelights
- ☐
- Other: 35T

Plan

- | | | | | | | | |
|------------------------------------|--------------------------------------|---|-------------------------------------|-------------------------------|---|-----------------------------------|----------------------------------|
| <input type="checkbox"/> L-plan | <input type="checkbox"/> T-plan | <input type="checkbox"/> Modified L-plan | <input type="checkbox"/> 2-room | <input type="checkbox"/> Open | <input type="checkbox"/> Center Passage | <input type="checkbox"/> Bungalow | <input type="checkbox"/> Shotgun |
| <input type="checkbox"/> Irregular | <input type="checkbox"/> Four Square | <input checked="" type="checkbox"/> Rectangular | <input type="checkbox"/> Other: 35T | | | | |

of Stories:

1

Basement:

☐ None☐ Partial☐ Full

Chimneys

Specify # 0

☐ Interior☐ Exterior

- ☐
- Brick
- ☐
- Stone
- ☐
- Stucco
- ☐
- Corbelled Caps
- ☐
- Other: 35T

PORCHES/CANOPIES

- Form:**
- ☒
- Shed Roof
- ☐
- Flat Roof
- ☐
- Hipped Roof
- ☐
- Gable Roof
- ☐
- Inset
- ☐
- Other: 35T

- Support:**
- ☒
- Wood posts (plain)
- ☐
- Wood posts (turned)
- ☐
- Masonry pier
- ☐
- Fabricated metal
-
- ☐
- Box columns
- ☐
- Classical columns
- ☐
- Tapered box supports
- ☐
- Suspension cables
-
- ☐
- Suspension rods
- ☐
- Spindlework
- ☐
- Jigsawn trim
- ☐
- Other: 35T

- Materials:**
- ☒
- Metal
- ☒
- Wood
- ☐
- Fabric
- ☐
- Other: 35T

Ancillary Buildings (specify # and type)

- | | | | |
|------------|----------|----------|---|
| Garage 35T | Barn 35T | Shed 35T | Other: Deck elevated on wood platform in "front yard" |
|------------|----------|----------|---|

Landscape/Site Features

- ☒
- Sidewalks
- ☐
- Terracing
- ☐
- Drives
- ☐
- Well/cistern
- ☐
- Gardens
- ☐
- Other: 35T
-
- ☐
- Stone
- ☐
- Wood
- ☐
- Concrete
- ☐
- Brick
- ☐
- Other materials: 35T

Landscape Notes: 35T

TEXAS HISTORICAL COMMISSION

HISTORIC RESOURCES SURVEY FORM

PROJECT # 35T
 County TARRANT
 Address 213 W. Exchange Street

Local ID 00892904
 City FORT WORTH

SECTION 3

Historical Information

Associated Historical Context: ☐ Agriculture ☒ Architecture ☐ Arts ☒ Commerce
☐ Communication ☐ Education ☐ Exploration ☐ Health ☐ Immigration/Settlement
☐ Law/Government ☐ Military ☐ Natural Resources ☐ Planning/Development ☐ Religion/Spirituality
☐ Science/Technology ☐ Social/Cultural ☐ Transportation ☐ Other: 35T

Applicable National Register (NR) Criteria:

- ☐ A Associated with events that have made a significant contribution to the broad pattern of our history
☐ B Associated with the lives of persons significant in our past
☒ C Embodies the distinctive characteristics of a type, period or method of construction or represents the work of a master, or possesses high artistic value, or represents a significant and distinguishable entity whose components lack individual distinctions
☐ D Has yielded, or is likely to yield, information important in prehistory of history

Areas of Significance: Architecture, Commerce
 35T

Period(s) of Significance: N/A

Level of Significance: ☐ National ☐ State ☐ Local

Integrity: ☒ Location ☒ Design ☒ Materials ☒ Workmanship
☒ Setting ☒ Feeling ☒ Association

Integrity notes: Recently constructed, high integrity

Individually Eligible? ☐ Yes ☒ No ☐ Undetermined

Within Potential NR District? ☒ Yes ☐ No ☐ Undetermined

Is Property Contributing? ☐ Yes ☒ No ☐ Undetermined

Priority: (see manual for definitions) ☐ High ☐ Medium ☒ Low Explain: Will be NRHP eligible in 2063

Other Information

Is prior documentation available for this resource? ☐ Yes ☒ No ☐ Unknown **Type:** ☐ HABS ☐ Survey ☐ Other

Documentation details 35T

Questions?

Contact Survey Coordinator
 History Programs Division, Texas Historical Commission
 512/463-5853
 history@thc.state.tx.us
 version 3/2013



TEXAS HISTORICAL COMMISSION
real places telling real stories

www.thc.state.tx.us

TEXAS HISTORICAL COMMISSION

HISTORIC RESOURCES SURVEY FORM

PROJECT # 35T
 County TARRANT
 Address 221 W. Exchange Street

Local ID 00892912
 City FORT WORTH

SECTION 1

Basic Inventory

Current Name Rodeo Exchange Club
 Historic Name Cody House/Hereford Hotel

Owner Information:

Name G Jay Hester & S R Gibbins Hester Status
 Address 3308 Joyce Drive City Fort Worth
 State Texas Zip 76116

Geographic Location: Latitude: 32.788843 Longitude: -97.351382
 Legal Description (Lot/Block) Lot 45 thru 47/Block 19
 Addition/Subdivision Exchange Subdivision Year 35T

Property Type: ☒ Building ☐ Structure ☐ Object ☐ Site ☐ District

Current Designations:

☒ NR District (Is property contributing? ☒ Yes ☐ No)
☐ NHL ☐ NR ☐ RTHL ☐ OTHM ☐ HTC ☐ SAL ☐ Local ☐ Other35T

Architect: 35T

Builder: 35T

Construction Date: 1908 ☐ Actual ☒ Estimated Source: Tarrant County Tax Records, Tarrant County
 Historic Resources Survey: Fort Worth, Near North Side and West Side, Westover Hills (1988)

Function

Current Use: ☐ Agriculture ☒ Commerce/trade ☐ Defense ☐ Domestic ☐ Educational
☐ Government ☐ Healthcare ☐ Industry/Processing ☐ Recreation/Culture ☐ Religious ☐ Social
☐ Vacant ☐ Other: 35T

Historic Use: ☐ Agriculture ☒ Commerce/trade ☐ Defense ☐ Domestic ☐ Educational
☐ Government ☐ Healthcare ☐ Industry/Processing ☐ Recreation/Culture ☐ Religious ☐ Social
☐ Vacant ☐ Other: 35T

Image Information

Recorded by: KIP WRIGHT Date Recorded: AUGUST 2015

Photo Data: ID# 35T To: 35T Primary Image ID: 35T



TEXAS HISTORICAL COMMISSION

HISTORIC RESOURCES SURVEY FORM

PROJECT #

35T

County

TARRANT

Local ID 00892912

City

FORT WORTH

Address

221 W. Exchange Street

SECTION 2

Architectural Description

General Architectural Description: This three-story brick commercial building has segmental-arch windows with concrete sills and a three-part commercial storefront. Stuccoed frieze. NW corner of building has cast-iron column. 2 circular windows with stained glass on west elevation. Building has high level of architectural integrity.

☒ Additions, modifications, specify dates: Renovated in 1986 for office use

☐ Relocated, specify date, former location and information of interest: 35T

Stylistic Influence(s)

- | | | | | |
|--|--|---|---|--|
| <input type="checkbox"/> Log traditional | <input type="checkbox"/> Shingle | <input type="checkbox"/> Gothic Revival | <input type="checkbox"/> Pueblo Revival | <input type="checkbox"/> International |
| <input type="checkbox"/> Greek Revival | <input type="checkbox"/> Romanesque Revival | <input type="checkbox"/> Tudor Revival | <input type="checkbox"/> Spanish Colonial | <input type="checkbox"/> Post-war Modern |
| <input type="checkbox"/> Italianate | <input type="checkbox"/> Folk Victorian | <input type="checkbox"/> Neo-Classical | <input type="checkbox"/> Prairie | <input type="checkbox"/> Ranch |
| <input type="checkbox"/> Second Empire | <input type="checkbox"/> Colonial Revival | <input type="checkbox"/> Beaux Arts | <input type="checkbox"/> Craftsman | <input checked="" type="checkbox"/> Commercial Style |
| <input type="checkbox"/> Eastlake | <input type="checkbox"/> Renaissance Revival | <input type="checkbox"/> Mission | <input type="checkbox"/> Art Deco | <input type="checkbox"/> No Style |
| <input type="checkbox"/> Queen Anne | <input type="checkbox"/> Exotic Revival | <input type="checkbox"/> Monterey | <input type="checkbox"/> Moderne | <input type="checkbox"/> Other |

Structural Details

Roof Form

- ☐ Gable ☐ Hipped ☐ Gambrel ☐ Shed ☒ Flat w/ parapet ☐ Mansard ☐ Pyramidal

Other: 35T

Roof Materials

- ☐ Wood shingles ☐ Tile ☐ Composition Shingles ☐ Metal ☐ Other: 35T

Wall Materials

- ☒ Brick ☐ Stucco ☐ Stone ☐ Wood shingles ☐ Log ☐ Terra Cotta ☐ Concrete
☐ Metal: ☐ Wood Siding ☐ Siding: Other 35T ☐ Glass ☐ Asbestos ☐ Vinyl
☐ Other: 35T

Windows

- ☒ Fixed ☒ Double Hung ☒ Wood Sash ☐ Metal Sash ☐ Casement
☐ Sliding ☐ Decorative Screenwork Other: 35T

Doors (Primary Entrance)

- ☒ Single door ☒ Double door ☒ With transom ☐ With sidelights ☐ Other: 35T

Plan

- ☐ L-plan ☐ T-plan ☐ Modified L-plan ☐ 2-room ☐ Open ☐ Center Passage ☐ Bungalow ☐ Shotgun
☐ Irregular ☐ Four Square ☒ Rectangular ☐ Other: 35T

of Stories: 3 Basement: ☐ None ☐ Partial ☐ Full

Chimneys

- Specify #35T ☐ Interior ☐ Exterior
☐ Brick ☐ Stone ☐ Stucco ☐ Corbelled Caps ☐ Other: 35T

PORCHES/CANOPIES

Form: ☐ Shed Roof ☒ Flat Roof ☐ Hipped Roof ☐ Gable Roof ☐ Inset ☐ Other: 35T

Support: ☐ Wood posts (plain) ☐ Wood posts (turned) ☐ Masonry pier ☐ Fabricated metal
☐ Box columns ☐ Classical columns ☐ Tapered box supports ☐ Suspension cables
☒ Suspension rods ☐ Spindlework ☐ Jigsawn trim ☐ Other: 35T

Materials: ☒ Metal ☐ Wood ☐ Fabric ☐ Other: 35T

Ancillary Buildings (specify # and type)

Garage 35T Barn 35T Shed 35T Other: 35T

Landscape/Site Features

- ☒ Sidewalks ☐ Terracing ☐ Drives ☐ Well/cistern ☐ Gardens ☐ Other: 35T
☐ Stone ☐ Wood ☐ Concrete ☐ Brick ☐ Other materials: 35T

Landscape Notes: 35T

TEXAS HISTORICAL COMMISSION

HISTORIC RESOURCES SURVEY FORM

PROJECT # 35T
County TARRANT
Address 221 W. Exchange Street

Local ID 00892912
City FORT WORTH

SECTION 3

Historical Information

Associated Historical Context: ☐ Agriculture ☒ Architecture ☐ Arts ☒ Commerce
☐ Communication ☐ Education ☐ Exploration ☐ Health ☐ Immigration/Settlement
☐ Law/Government ☐ Military ☐ Natural Resources ☐ Planning/Development ☐ Religion/Spirituality
☐ Science/Technology ☐ Social/Cultural ☐ Transportation ☐ Other: 35T

Applicable National Register (NR) Criteria:

- ☒ A Associated with events that have made a significant contribution to the broad pattern of our history
☐ B Associated with the lives of persons significant in our past
Embodies the distinctive characteristics of a type, period or method of construction or represents the work of a master, or possesses high artistic value, or represents a significant and distinguishable entity whose components lack individual distinctions
☒ C
☐ D Has yielded, or is likely to yield, information important in prehistory of history

Areas of Significance: Architecture, Commerce
35T

Period(s) of Significance: 1908-1962

Level of Significance: ☒ National ☐ State ☐ Local

Integrity: ☒ Location ☒ Design ☒ Materials ☒ Workmanship
☒ Setting ☒ Feeling ☒ Association

Integrity notes: Very high level of integrity

Individually Eligible? ☒ Yes ☐ No ☐ Undetermined

Within Potential NR District? ☒ Yes ☐ No ☐ Undetermined

Is Property Contributing? ☒ Yes ☐ No ☐ Undetermined

Priority: (see manual for definitions) ☒ High ☐ Medium ☐ Low Explain: Excellent, early example of commercial building constructed to provide goods and services to those residing or working in burgeoning Stockyards area

Other Information

Is prior documentation available for this resource? ☒ Yes ☐ No ☐ Unknown **Type:** ☐ HABS ☒ Survey ☐ Other

Documentation details Tarrant County Tax Records, Tarrant County Historic Resources Survey: Fort Worth, Near North Side and West Side, Westover Hills (1988), Site #99

Questions?

Contact Survey Coordinator
History Programs Division, Texas Historical Commission
512/463-5853
history@thc.state.tx.us
version 3/2013



TEXAS HISTORICAL COMMISSION
real places telling real stories

www.thc.state.tx.us

TEXAS HISTORICAL COMMISSION

HISTORIC RESOURCES SURVEY FORM

PROJECT # 35T
 County TARRANT
 Address 222 W. Exchange Street

Local ID 00892882
 City FORT WORTH

SECTION 1

Basic Inventory

Current Name Alps Building
 Historic Name Ashby & Dill Grocery/Alps Hotel

Owner Information:

Name Alps Building Joint Venture Status
 Address 222 W. Exchange Avenue City Fort Worth
 State Texas Zip 76164

Geographic Location: Latitude: 32.788949 Longitude: -97.351437
 Legal Description (Lot/Block) Lot 38 thru 40/Block 19
 Addition/Subdivision Exchange Subdivision Year 35T

Property Type: ☒ Building ☐ Structure ☐ Object ☐ Site ☐ District

Current Designations:

☒ NR District (Is property contributing? ☒ Yes ☐ No)
☐ NHL ☐ NR ☐ RTHL ☐ OTHM ☐ HTC ☐ SAL ☐ Local ☐ Other 35T

Architect: 35T

Builder: 35T

Construction Date: 1910 ☒ Actual ☐ Estimated Source: Tarrant County Historic Resources Survey: Fort Worth, Near North Side and West Side, Westover Hills (1988)

Function

Current Use: ☐ Agriculture ☒ Commerce/trade ☐ Defense ☐ Domestic ☐ Educational
☐ Government ☐ Healthcare ☐ Industry/Processing ☐ Recreation/Culture ☐ Religious ☐ Social
☐ Vacant ☐ Other: 35T

Historic Use: ☐ Agriculture ☒ Commerce/trade ☐ Defense ☐ Domestic ☐ Educational
☐ Government ☐ Healthcare ☐ Industry/Processing ☐ Recreation/Culture ☐ Religious ☐ Social
☐ Vacant ☐ Other: 35T

Image Information

Recorded by: KIP WRIGHT Date Recorded: AUGUST 2015

Photo Data: ID# 35T To: 35T Primary Image ID: 35T



TEXAS HISTORICAL COMMISSION

HISTORIC RESOURCES SURVEY FORM

PROJECT #

35T

Local ID 00892882

County

TARRANT

City

FORT WORTH

Address

222 W. Exchange Street

SECTION 2

Architectural Description

General Architectural Description: 2-story 6-bay ochre-brick building features cast-stone cornices and window casings. Inset corner entrance with cast-iron Doric column, cast-iron step, and mosaic-tile floor. Intact three-part commercial storefront. High level of architectural integrity.

☐ Additions, modifications, specify dates: Restored in 1983

☐ Relocated, specify date, former location and information of interest: 35T

Stylistic Influence(s)

- | | | | | |
|--|--|---|---|--|
| <input type="checkbox"/> Log traditional | <input type="checkbox"/> Shingle | <input type="checkbox"/> Gothic Revival | <input type="checkbox"/> Pueblo Revival | <input type="checkbox"/> International |
| <input type="checkbox"/> Greek Revival | <input type="checkbox"/> Romanesque Revival | <input type="checkbox"/> Tudor Revival | <input type="checkbox"/> Spanish Colonial | <input type="checkbox"/> Post-war Modern |
| <input type="checkbox"/> Italianate | <input type="checkbox"/> Folk Victorian | <input type="checkbox"/> Neo-Classical | <input type="checkbox"/> Prairie | <input type="checkbox"/> Ranch |
| <input type="checkbox"/> Second Empire | <input type="checkbox"/> Colonial Revival | <input type="checkbox"/> Beaux Arts | <input type="checkbox"/> Craftsman | <input checked="" type="checkbox"/> Commercial Style |
| <input type="checkbox"/> Eastlake | <input type="checkbox"/> Renaissance Revival | <input type="checkbox"/> Mission | <input type="checkbox"/> Art Deco | <input type="checkbox"/> No Style |
| <input type="checkbox"/> Queen Anne | <input type="checkbox"/> Exotic Revival | <input type="checkbox"/> Monterey | <input type="checkbox"/> Moderne | <input type="checkbox"/> Other |

Structural Details

Roof Form

- ☐ Gable ☐ Hipped ☐ Gambrel ☐ Shed ☒ Flat w/ parapet ☐ Mansard ☐ Pyramidal

Other: 35T

Roof Materials

- ☐ Wood shingles ☐ Tile ☐ Composition Shingles ☐ Metal ☐ Other: 35T

Wall Materials

- ☒ Brick ☐ Stucco ☐ Stone ☐ Wood shingles ☐ Log ☐ Terra Cotta ☐ Concrete
☐ Metal: ☒ Wood Siding ☐ Siding: Other 35T ☐ Glass ☐ Asbestos ☐ Vinyl
☐ Other: 35T

Windows

- ☒ Fixed ☒ Double Hung ☒ Wood Sash ☐ Metal Sash ☐ Casement
☐ Sliding ☐ Decorative Screenwork Other: 35T

Doors (Primary Entrance)

- ☐ Single door ☒ Double door ☒ With transom ☐ With sidelights ☐ Other: 35T

Plan

- ☐ L-plan ☐ T-plan ☐ Modified L-plan ☐ 2-room ☐ Open ☐ Center Passage ☐ Bungalow ☐ Shotgun
☐ Irregular ☐ Four Square ☒ Rectangular ☐ Other: 35T

of Stories: 2 Basement: ☐ None ☐ Partial ☐ Full

Chimneys

- Specify # 0 ☐ Interior ☐ Exterior
☐ Brick ☐ Stone ☐ Stucco ☐ Corbelled Caps ☐ Other: 35T

PORCHES/CANOPIES

Form: ☐ Shed Roof ☒ Flat Roof ☐ Hipped Roof ☐ Gable Roof ☒ Inset ☐ Other: 35T

Support: ☐ Wood posts (plain) ☐ Wood posts (turned) ☐ Masonry pier ☐ Fabricated metal
☒ Box columns ☐ Classical columns ☐ Tapered box supports ☐ Suspension cables
☒ Suspension rods ☐ Spindlework ☐ Jigsawn trim ☐ Other: 35T

Materials: ☒ Metal ☒ Wood ☐ Fabric ☐ Other: 35T

Ancillary Buildings (specify # and type)

Garage 35T Barn 35T Shed 35T Other: 35T

Landscape/Site Features

- ☒ Sidewalks ☐ Terracing ☐ Drives ☐ Well/cistern ☐ Gardens ☐ Other: 35T
☐ Stone ☐ Wood ☐ Concrete ☐ Brick ☐ Other materials: 35T

Landscape Notes: 35T

TEXAS HISTORICAL COMMISSION

HISTORIC RESOURCES SURVEY FORM

PROJECT # 35T
 County TARRANT
 Address 222 W. Exchange Street

Local ID 00892882
 City FORT WORTH

SECTION 3

Historical Information

Associated Historical Context: ☐ Agriculture ☒ Architecture ☐ Arts ☒ Commerce
☐ Communication ☐ Education ☐ Exploration ☐ Health ☐ Immigration/Settlement
☐ Law/Government ☐ Military ☐ Natural Resources ☐ Planning/Development ☐ Religion/Spirituality
☐ Science/Technology ☐ Social/Cultural ☐ Transportation ☐ Other: 35T

Applicable National Register (NR) Criteria:

- ☒ A Associated with events that have made a significant contribution to the broad pattern of our history
☐ B Associated with the lives of persons significant in our past
 Embodies the distinctive characteristics of a type, period or method of construction or represents the work of a master, or possesses high artistic value, or represents a significant and distinguishable entity whose components lack individual distinctions
☒ C
☐ D Has yielded, or is likely to yield, information important in prehistory of history

Areas of Significance: Architecture, Commerce
 35T

Period(s) of Significance: 1910-1962

Level of Significance: ☒ National ☐ State ☐ Local

Integrity: ☒ Location ☒ Design ☒ Materials ☒ Workmanship
☒ Setting ☒ Feeling ☒ Association

Integrity notes: Very high level of architectural integrity

Individually Eligible? ☒ Yes ☐ No ☐ Undetermined

Within Potential NR District? ☒ Yes ☐ No ☐ Undetermined

Is Property Contributing? ☒ Yes ☐ No ☐ Undetermined

Priority: (see manual for definitions) ☒ High ☐ Medium ☐ Low Explain: Excellent, early example of commercial building constructed to provide goods and services to those residing or working in burgeoning Stockyards area

Other Information

Is prior documentation available for this resource? ☒ Yes ☐ No ☐ Unknown **Type:** ☐ HABS ☒ Survey ☐ Other

Documentation details Tarrant County Tax Records, Tarrant County Historic Resources Survey: Fort Worth, Near North Side and West Side, Westover Hills (1988), Site #98

Questions?

Contact Survey Coordinator
 History Programs Division, Texas Historical Commission
 512/463-5853
 history@thc.state.tx.us
 version 3/2013



TEXAS HISTORICAL COMMISSION
real places telling real stories

www.thc.state.tx.us

TEXAS HISTORICAL COMMISSION

HISTORIC RESOURCES SURVEY FORM

PROJECT # 35T
 County TARRANT
 Address 300 W. Exchange Street

Local ID 00892718
 City FORT WORTH

SECTION 1

Basic Inventory

Current Name Pearl's Dance Hall & Saloon
 Historic Name Stockyards Branch-Fort Worth Post Office

Owner Information:

Name Keith A Kidwell Status 35T
 Address PO Box 4491 City Fort Worth
 State Texas Zip 76164

Geographic Location: Latitude: 32.788961 Longitude: -97.351833

Legal Description (Lot/Block) Lot 23A & 24/Block 18

Addition/Subdivision Exchange Subdivision Year 35T

Property Type: ☒ Building ☐ Structure ☐ Object ☐ Site ☐ District

Current Designations:

☒ NR District (Is property contributing? ☒ Yes ☐ No)
☐ NHL ☐ NR ☐ RTHL ☐ OTHM ☐ HTC ☐ SAL ☐ Local ☐ Other 35T

Architect: 35T

Builder: 35T

Construction Date: 1909 ☐ Actual ☒ Estimated Source: Tarrant County Historic Resources Survey: Fort Worth, Near North Side and West Side, Westover Hills (1988)

Function

Current Use: ☐ Agriculture ☒ Commerce/trade ☐ Defense ☐ Domestic ☐ Educational
☐ Government ☐ Healthcare ☐ Industry/Processing ☐ Recreation/Culture ☐ Religious ☐ Social
☐ Vacant ☐ Other: 35T

Historic Use: ☐ Agriculture ☒ Commerce/trade ☐ Defense ☐ Domestic ☐ Educational
☒ Government ☐ Healthcare ☐ Industry/Processing ☐ Recreation/Culture ☐ Religious ☐ Social
☐ Vacant ☐ Other: 35T

Image Information

Recorded by: KIP WRIGHT

Date Recorded: AUGUST 2015

Photo Data: ID# 35T

To: 35T

Primary Image ID: 35T



TEXAS HISTORICAL COMMISSION

HISTORIC RESOURCES SURVEY FORM

PROJECT # 35T
 County TARRANT
 Address 300 W. Exchange Street

Local ID 00892718
 City FORT WORTH

SECTION 2

Architectural Description

General Architectural Description: 2-story, 3-bay brick building has elaborate brickwork with pilasters, dentils, segmental arch windows, and corbelled cornices. Intact three-part commercial storefront. Center entrance has mosaic-tile stoop flanked by cast-iron pilasters. High level of architectural integrity.

☒ Additions, modifications, specify dates: Sensitive renovated in 1981

☐ Relocated, specify date, former location 35T
 and information of interest:

Stylistic Influence(s)

- | | | | | |
|--|--|---|---|--|
| <input type="checkbox"/> Log traditional | <input type="checkbox"/> Shingle | <input type="checkbox"/> Gothic Revival | <input type="checkbox"/> Pueblo Revival | <input type="checkbox"/> International |
| <input type="checkbox"/> Greek Revival | <input checked="" type="checkbox"/> Romanesque Revival | <input type="checkbox"/> Tudor Revival | <input type="checkbox"/> Spanish Colonial | <input type="checkbox"/> Post-war Modern |
| <input type="checkbox"/> Italianate | <input type="checkbox"/> Folk Victorian | <input type="checkbox"/> Neo-Classical | <input type="checkbox"/> Prairie | <input type="checkbox"/> Ranch |
| <input type="checkbox"/> Second Empire | <input type="checkbox"/> Colonial Revival | <input type="checkbox"/> Beaux Arts | <input type="checkbox"/> Craftsman | <input checked="" type="checkbox"/> Commercial Style |
| <input type="checkbox"/> Eastlake | <input type="checkbox"/> Renaissance Revival | <input type="checkbox"/> Mission | <input type="checkbox"/> Art Deco | <input type="checkbox"/> No Style |
| <input type="checkbox"/> Queen Anne | <input type="checkbox"/> Exotic Revival | <input type="checkbox"/> Monterey | <input type="checkbox"/> Moderne | <input type="checkbox"/> Other |

Structural Details

Roof Form

- ☐ Gable ☐ Hipped ☐ Gambrel ☐ Shed ☒ Flat w/ parapet ☐ Mansard ☐ Pyramidal

Other: 35T

Roof Materials

- ☐ Wood shingles ☐ Tile ☐ Composition Shingles ☐ Metal ☐ Other: 35T

Wall Materials

- ☒ Brick ☐ Stucco ☐ Stone ☐ Wood shingles ☐ Log ☐ Terra Cotta ☐ Concrete
☐ Metal: ☒ Wood Siding ☐ Siding: Other 35T ☐ Glass ☐ Asbestos ☐ Vinyl
☐ Other: 35T

Windows

- ☒ Fixed ☒ Double Hung ☐ Wood Sash ☒ Metal Sash ☐ Casement
☐ Sliding ☐ Decorative Screenwork Other: 35T

Doors (Primary Entrance)

- ☒ Single door ☒ Double door ☐ With transom ☐ With sidelights ☐ Other: 35T

Plan

- ☐ L-plan ☐ T-plan ☐ Modified L-plan ☐ 2-room ☐ Open ☐ Center Passage ☐ Bungalow ☐ Shotgun
☐ Irregular ☐ Four Square ☒ Rectangular ☐ Other 35T

of Stories: 2 Basement: ☐ None ☐ Partial ☐ Full

Chimneys

- Specify # 0 ☐ Interior ☐ Exterior
☐ Brick ☐ Stone ☐ Stucco ☐ Corbelled Caps ☐ Other: 35T

PORCHES/CANOPIES

Form: ☐ Shed Roof ☒ Flat Roof ☐ Hipped Roof ☐ Gable Roof ☐ Inset ☐ Other: 35T

- Support:** ☒ Wood posts (plain) ☐ Wood posts (turned) ☐ Masonry pier ☐ Fabricated metal
☐ Box columns ☐ Classical columns ☐ Tapered box supports ☐ Suspension cables
☒ Suspension rods ☐ Spindlework ☐ Jigsawn trim ☐ Other: 35T

Materials: ☒ Metal ☒ Wood ☐ Fabric ☐ Other 35T

Ancillary Buildings (specify # and type)

Garage 35T Barn 35T Shed 35T Other: 35T

Landscape/Site Features

- ☒ Sidewalks ☐ Terracing ☐ Drives ☐ Well/cistern ☐ Gardens ☐ Other: 35T
☐ Stone ☐ Wood ☐ Concrete ☐ Brick ☐ Other materials: 35T

Landscape Notes:

TEXAS HISTORICAL COMMISSION

HISTORIC RESOURCES SURVEY FORM

PROJECT # 35T
County TARRANT
Address 300 W. Exchange Street

Local ID 00892718
City FORT WORTH

SECTION 3

Historical Information

Associated Historical Context: ☐ Agriculture ☒ Architecture ☐ Arts ☒ Commerce
☐ Communication ☐ Education ☐ Exploration ☐ Health ☐ Immigration/Settlement
☐ Law/Government ☐ Military ☐ Natural Resources ☐ Planning/Development ☐ Religion/Spirituality
☐ Science/Technology ☐ Social/Cultural ☐ Transportation ☐ Other: 35T

Applicable National Register (NR) Criteria:

- ☒ A Associated with events that have made a significant contribution to the broad pattern of our history
☐ B Associated with the lives of persons significant in our past
Embodies the distinctive characteristics of a type, period or method of construction or represents the work of a master, or possesses high artistic value, or represents a significant and distinguishable entity whose components lack individual distinctions
☒ C
☐ D Has yielded, or is likely to yield, information important in prehistory of history

Areas of Significance: Architecture, Commerce
35T

Period(s) of Significance: 1909-1962

Level of Significance: ☒ National ☐ State ☐ Local

Integrity: ☒ Location ☒ Design ☒ Materials ☒ Workmanship
☐ Setting ☒ Feeling ☒ Association

Integrity notes: Very high level of integrity

Individually Eligible? ☒ Yes ☐ No ☐ Undetermined

Within Potential NR District? ☒ Yes ☐ No ☐ Undetermined

Is Property Contributing? ☒ Yes ☐ No ☐ Undetermined

Priority: (see manual for definitions) ☒ High ☐ Medium ☐ Low Explain: Excellent, early example of commercial building constructed to provide goods and services to those residing or working in burgeoning Stockyards area

Other Information

Is prior documentation available for this resource? ☒ Yes ☐ No ☐ Unknown **Type:** ☐ HABS ☒ Survey ☐ Other

Documentation details Tarrant County Historic Resources Survey: Fort Worth, Near North Side and West Side, Westover Hills (1988), Site #100

Questions?

Contact Survey Coordinator
History Programs Division, Texas Historical Commission
512/463-5853



TEXAS HISTORICAL COMMISSION
real places telling real stories

www.thc.state.tx.us

history@thc.state.tx.us
version 3/2013

TEXAS HISTORICAL COMMISSION

HISTORIC RESOURCES SURVEY FORM

PROJECT # 35T
 County TARRANT
 Address 301 W. Exchange Street

Local ID 00892653
 City FORT WORTH

SECTION 1

Basic Inventory

Current Name Giddy Up Glamour Boutique

Historic Name 35T

Owner Information:

Name Keith A Kidwell Status
 Address PO Box 4491 City Fort Worth
 State Texas Zip 76164

Geographic Location: Latitude: 32.788794 Longitude: -97.351828

Legal Description (Lot/Block) Lot 11 & 12/Block 18

Addition/Subdivision Exchange Subdivision Year 35T

Property Type: ☒ Building ☐ Structure ☐ Object ☐ Site ☐ District

Current Designations:

☐ NR District (Is property contributing? ☐ Yes ☐ No)
☐ NHL ☐ NR ☐ RTHL ☐ OTHM ☐ HTC ☐ SAL ☐ Local ☐ Other 35T

Architect: 35T

Builder: 35T

Construction Date: 1945 ☒ Actual ☐ Estimated Source: Tarrant County Tax Records

Function

Current Use: ☐ Agriculture ☒ Commerce/trade ☐ Defense ☐ Domestic ☐ Educational
☐ Government ☐ Healthcare ☐ Industry/Processing ☐ Recreation/Culture ☐ Religious ☐ Social
☐ Vacant ☐ Other: 35T

Historic Use: ☐ Agriculture ☒ Commerce/trade ☐ Defense ☐ Domestic ☐ Educational
☐ Government ☐ Healthcare ☐ Industry/Processing ☐ Recreation/Culture ☐ Religious ☐ Social
☐ Vacant ☐ Other: 35T

Image Information

Recorded by: KIP WRIGHT

Date Recorded: AUGUST 2015

Photo Data: ID# 35T

To: 35T

Primary Image ID: 35T



TEXAS HISTORICAL COMMISSION

HISTORIC RESOURCES SURVEY FORM

PROJECT # 35T

County TARRANT

Address 301 W. Exchange Street

Local ID 00892653

City FORT WORTH

SECTION 2

Architectural Description

General Architectural Description: 2-story 3-bay polygonal-plan concrete-block building with 1-story side wing and 1-story 3-bay attached garage. Main block has 1-story flat-roof entry porch and a full-height porte-cochere. Roof eaves have exposed rafter ends.

☒ Additions, modifications, specify dates: Sheet metal siding and wood siding

☐ Relocated, specify date, former location and information of interest: 35T

Stylistic Influence(s)

- | | | | | |
|--|--|---|---|--|
| <input type="checkbox"/> Log traditional | <input type="checkbox"/> Shingle | <input type="checkbox"/> Gothic Revival | <input type="checkbox"/> Pueblo Revival | <input type="checkbox"/> International |
| <input type="checkbox"/> Greek Revival | <input type="checkbox"/> Romanesque Revival | <input type="checkbox"/> Tudor Revival | <input type="checkbox"/> Spanish Colonial | <input type="checkbox"/> Post-war Modern |
| <input type="checkbox"/> Italianate | <input type="checkbox"/> Folk Victorian | <input type="checkbox"/> Neo-Classical | <input type="checkbox"/> Prairie | <input type="checkbox"/> Ranch |
| <input type="checkbox"/> Second Empire | <input type="checkbox"/> Colonial Revival | <input type="checkbox"/> Beaux Arts | <input type="checkbox"/> Craftsman | <input type="checkbox"/> Commercial Style |
| <input type="checkbox"/> Eastlake | <input type="checkbox"/> Renaissance Revival | <input type="checkbox"/> Mission | <input type="checkbox"/> Art Deco | <input checked="" type="checkbox"/> No Style |
| <input type="checkbox"/> Queen Anne | <input type="checkbox"/> Exotic Revival | <input type="checkbox"/> Monterey | <input type="checkbox"/> Moderne | <input type="checkbox"/> Other |

Structural Details

Roof Form

- ☐ Gable ☐ Hipped ☐ Gambrel ☐ Shed ☐ Flat w/ parapet ☐ Mansard ☐ Pyramidal

Other: Flat

Roof Materials

- ☐ Wood shingles ☐ Tile ☐ Composition Shingles ☐ Metal ☐ Other: 35T

Wall Materials

- ☐ Brick ☐ Stucco ☐ Stone ☐ Wood shingles ☐ Log ☐ Terra Cotta ☒ Concrete
☒ Metal: ☒ Wood Siding ☐ Siding: Other 35T ☐ Glass ☐ Asbestos ☐ Vinyl
☐ Other: 35T

Windows

- ☐ Fixed ☒ Double Hung ☒ Wood Sash ☐ Metal Sash ☐ Casement
☐ Sliding ☐ Decorative Screenwork Other: 35T

Doors (Primary Entrance)

- ☒ Single door ☐ Double door ☐ With transom ☐ With sidelights ☐ Other: 35T

Plan

- ☐ L-plan ☐ T-plan ☐ Modified L-plan ☐ 2-room ☐ Open ☐ Center Passage ☐ Bungalow ☐ Shotgun
☒ Irregular ☐ Four Square ☐ Rectangular ☐ Other: 35T

of Stories: 2 Basement: ☐ None ☐ Partial ☐ Full

Chimneys

- Specify # 0 ☐ Interior ☐ Exterior
☐ Brick ☐ Stone ☐ Stucco ☐ Corbelled Caps ☐ Other: 35T

PORCHES/CANOPIES

- Form:** ☐ Shed Roof ☒ Flat Roof ☐ Hipped Roof ☐ Gable Roof ☐ Inset ☐ Other: 35T

- Support:** ☐ Wood posts (plain) ☐ Wood posts (turned) ☒ Masonry pier ☒ Fabricated metal
☒ Box columns ☐ Classical columns ☐ Tapered box supports ☐ Suspension cables
☐ Suspension rods ☐ Spindlework ☐ Jigsawn trim ☐ Other: 35T

- Materials:** ☐ Metal ☒ Wood ☐ Fabric ☐ Other: 35T

Ancillary Buildings (specify # and type)

Garage Attached, 3-bay Barn 35T Shed 35T Other: 35T

Landscape/Site Features

- ☒ Sidewalks ☐ Terracing ☐ Drives ☐ Well/cistern ☐ Gardens ☐ Other: 35T
☐ Stone ☐ Wood ☐ Concrete ☐ Brick ☐ Other materials: 35T

Landscape Notes: 35T

TEXAS HISTORICAL COMMISSION

HISTORIC RESOURCES SURVEY FORM

PROJECT # 35T
 County TARRANT
 Address 301 W. Exchange Street

Local ID 00892653
 City FORT WORTH

SECTION 3

Historical Information

Associated Historical Context: ☐ Agriculture ☒ Architecture ☐ Arts ☒ Commerce
☐ Communication ☐ Education ☐ Exploration ☐ Health ☐ Immigration/Settlement
☐ Law/Government ☐ Military ☐ Natural Resources ☐ Planning/Development ☐ Religion/Spirituality
☐ Science/Technology ☐ Social/Cultural ☐ Transportation ☐ Other: 35T

Applicable National Register (NR) Criteria:

- ☐ A Associated with events that have made a significant contribution to the broad pattern of our history
☐ B Associated with the lives of persons significant in our past
☒ C Embodies the distinctive characteristics of a type, period or method of construction or represents the work of a master, or possesses high artistic value, or represents a significant and distinguishable entity whose components lack individual distinctions
☐ D Has yielded, or is likely to yield, information important in prehistory of history

Areas of Significance: Architecture, Commerce
 35T

Period(s) of Significance: N/A

Level of Significance: ☐ National ☐ State ☐ Local

Integrity: ☒ Location ☒ Design ☐ Materials ☒ Workmanship
☒ Setting ☒ Feeling ☒ Association

Integrity notes: Building has low level of integrity

Individually Eligible? ☐ Yes ☒ No ☐ Undetermined

Within Potential NR District? ☐ Yes ☒ No ☐ Undetermined

Is Property Contributing? ☐ Yes ☒ No ☐ Undetermined

Priority: (see manual for definitions) ☐ High ☐ Medium ☒ Low Explain: Building has been heavily altered

Other Information

Is prior documentation available for this resource? ☐ Yes ☒ No ☐ Unknown **Type:** ☐ HABS ☐ Survey ☐ Other

Documentation details 35T

Questions?

Contact Survey Coordinator
 History Programs Division, Texas Historical Commission
 512/463-5853
 history@thc.state.tx.us
 version 3/2013



TEXAS HISTORICAL COMMISSION
real places telling real stories

www.thc.state.tx.us

TEXAS HISTORICAL COMMISSION

HISTORIC RESOURCES SURVEY FORM

PROJECT # 35T
 County TARRANT
 Address 307 W. Exchange Street

Local ID 00892785
 City FORT WORTH

SECTION 1

Basic Inventory

Current Name The International Church of the Beloved

Historic Name

Owner Information:

Name Baptist Church of the Open Door Status
 Address 307 W. Exchange Avenue City Fort Worth
 State Texas Zip 76164

Geographic Location: Latitude: 32.788794 Longitude: -97.352513

Legal Description (Lot/Block) Lots 53 thru 64, Block 18

Addition/Subdivision Exchange Subdivision Year 35T

Property Type: ☒ Building ☐ Structure ☐ Object ☐ Site ☐ District

Current Designations:

☐ NR District (Is property contributing? ☐ Yes ☐ No)
☐ NHL ☐ NR ☐ RTHL ☐ OTHM ☐ HTC ☐ SAL ☐ Local ☐ Other35T

Architect: 35T

Builder: 35T

Construction Date: 35T ☐ Actual ☐ Estimated Source: Tarrant County Historic Resources Survey: Fort Worth, Near North Side and West Side, Westover Hills (1988)

Function

Current Use: ☐ Agriculture ☐ Commerce/trade ☐ Defense ☐ Domestic ☐ Educational
☐ Government ☐ Healthcare ☐ Industry/Processing ☐ Recreation/Culture ☒ Religious ☐ Social
☐ Vacant ☐ Other: 35T

Historic Use: ☐ Agriculture ☐ Commerce/trade ☐ Defense ☐ Domestic ☐ Educational
☐ Government ☐ Healthcare ☐ Industry/Processing ☐ Recreation/Culture ☒ Religious ☐ Social
☐ Vacant ☐ Other: 35T

Image Information

Recorded by: KIP WRIGHT

Date Recorded: AUGUST 2015

Photo Data: ID# 35T To: 35T

Primary Image ID: 35T



TEXAS HISTORICAL COMMISSION

HISTORIC RESOURCES SURVEY FORM

PROJECT # 35T
 County TARRANT
 Address 307 W. Exchange Street

Local ID 00892785
 City FORT WORTH

SECTION 2

Architectural Description

General Architectural Description: Original building consists of twin front-gabled 1-story wings connected with center hyphen. East wing is constructed of terra-cotta block. West wing has asbestos-shingle and metal siding; brick-enclosed, gabled entry. In rear is a sprawling complex of attached buildings. Hyphen and east wing have stained-glass windows.

☐ Additions, modifications, specify dates:
☐ Relocated, specify date, former location and information of interest: 35T

Stylistic Influence(s)

<input type="checkbox"/> Log traditional	<input type="checkbox"/> Shingle	<input type="checkbox"/> Gothic Revival	<input type="checkbox"/> Pueblo Revival	<input type="checkbox"/> International
<input type="checkbox"/> Greek Revival	<input type="checkbox"/> Romanesque Revival	<input type="checkbox"/> Tudor Revival	<input type="checkbox"/> Spanish Colonial	<input type="checkbox"/> Post-war Modern
<input type="checkbox"/> Italianate	<input type="checkbox"/> Folk Victorian	<input type="checkbox"/> Neo-Classical	<input type="checkbox"/> Prairie	<input type="checkbox"/> Ranch
<input type="checkbox"/> Second Empire	<input type="checkbox"/> Colonial Revival	<input type="checkbox"/> Beaux Arts	<input type="checkbox"/> Craftsman	<input type="checkbox"/> Commercial Style
<input type="checkbox"/> Eastlake	<input type="checkbox"/> Renaissance Revival	<input type="checkbox"/> Mission	<input type="checkbox"/> Art Deco	<input checked="" type="checkbox"/> No Style
<input type="checkbox"/> Queen Anne	<input type="checkbox"/> Exotic Revival	<input type="checkbox"/> Monterey	<input type="checkbox"/> Moderne	<input type="checkbox"/> Other

Structural Details

Roof Form

☒ Gable ☐ Hipped ☐ Gambrel ☐ Shed ☐ Flat w/ parapet ☐ Mansard ☐ Pyramidal
 Other: 35T

Roof Materials

☐ Wood shingles ☐ Tile ☒ Composition Shingles ☐ Metal ☐ Other: 35T

Wall Materials

☒ Brick ☐ Stucco ☐ Stone ☐ Wood shingles ☐ Log ☒ Terra Cotta ☐ Concrete
☒ Metal: ☐ Wood Siding ☐ Siding: Other 35T ☐ Glass ☒ Asbestos ☐ Vinyl
☐ Other: 35T

Windows

☒ Fixed ☐ Double Hung ☒ Wood Sash ☐ Metal Sash ☐ Casement
☐ Sliding ☐ Decorative Screenwork Other: 35T

Doors (Primary Entrance)

☒ Single door ☒ Double door ☐ With transom ☐ With sidelights ☐ Other: 35T

Plan

☐ L-plan ☐ T-plan ☐ Modified L-plan ☐ 2-room ☐ Open ☐ Center Passage ☐ Bungalow ☐ Shotgun
☒ Irregular ☐ Four Square ☐ Rectangular ☐ Other 35T

of Stories: 1 Basement: ☐ None ☐ Partial ☐ Full

Chimneys

Specify # 0 ☐ Interior ☐ Exterior
☐ Brick ☐ Stone ☐ Stucco ☐ Corbelled Caps ☐ Other: 35T

PORCHES/CANOPIES

Form: ☐ Shed Roof ☐ Flat Roof ☐ Hipped Roof ☐ Gable Roof ☐ Inset ☒ Other: NONE

Support: ☐ Wood posts (plain) ☐ Wood posts (turned) ☐ Masonry pier ☐ Fabricated metal
☐ Box columns ☐ Classical columns ☐ Tapered box supports ☐ Suspension cables
☐ Suspension rods ☐ Spindlework ☐ Jigsawn trim ☐ Other: 35T

Materials: ☐ Metal ☐ Wood ☐ Fabric ☐ Other 35T

Ancillary Buildings (specify # and type)

Garage 35T Barn 35T Shed 35T Other: 35T

Landscape/Site Features

☒ Sidewalks ☐ Terracing ☐ Drives ☐ Well/cistern ☐ Gardens ☐ Other: 35T
☐ Stone ☐ Wood ☐ Concrete ☐ Brick ☐ Other materials: 35T

Landscape Notes: 35T

TEXAS HISTORICAL COMMISSION

HISTORIC RESOURCES SURVEY FORM

PROJECT # 35T
County TARRANT
Address 307 W. Exchange Street

Local ID 00892785
City FORT WORTH

SECTION 3

Historical Information

Associated Historical Context: ☐ Agriculture ☒ Architecture ☐ Arts ☐ Commerce
☐ Communication ☐ Education ☐ Exploration ☐ Health ☐ Immigration/Settlement
☐ Law/Government ☐ Military ☐ Natural Resources ☐ Planning/Development ☒ Religion/Spirituality
☐ Science/Technology ☐ Social/Cultural ☐ Transportation ☐ Other: 35T

Applicable National Register (NR) Criteria:

- ☐ A Associated with events that have made a significant contribution to the broad pattern of our history
☐ B Associated with the lives of persons significant in our past
☒ C Embodies the distinctive characteristics of a type, period or method of construction or represents the work of a master, or possesses high artistic value, or represents a significant and distinguishable entity whose components lack individual distinctions
☐ D Has yielded, or is likely to yield, information important in prehistory of history

Areas of Significance: Architecture, Religion/Spirituality
35T

Period(s) of Significance:

Level of Significance: ☐ National ☐ State ☒ Local

Integrity: ☒ Location ☒ Design ☒ Materials ☒ Workmanship
☒ Setting ☒ Feeling ☒ Association

Integrity notes: Building has moderate level of integrity

Individually Eligible? ☐ Yes ☒ No ☐ Undetermined

Within Potential NR District? ☒ Yes ☐ No ☐ Undetermined

Is Property Contributing? ☒ Yes ☐ No ☐ Undetermined

Priority: (see manual for definitions) ☐ High ☐ Medium ☒ Low Explain: Building has been moderately altered.

Other Information

Is prior documentation available for this resource? ☐ Yes ☒ No ☐ Unknown **Type:** ☐ HABS ☐ Survey ☐ Other

Documentation details 35T

Questions?

Contact Survey Coordinator
History Programs Division, Texas Historical Commission
512/463-5853
history@thc.state.tx.us
version 3/2013



TEXAS HISTORICAL COMMISSION
real places telling real stories

www.thc.state.tx.us